10 PAGES. The New-York Times. 10 PAGES.

VOL. XLIII....NO. 13,134. NEW-YORK, WEDNESDAY, SEPTEMBER 27, 1893. PRICE THREE CENTS.

STEWART IS STILL HARPING

HIS SENSELESS TIRADE AGAINST THE PRESIDENT.

Made Possible by the Defective Rules of the Senate, Which Are the Bar to the Prompt Passage of the Silver Repeal Bill — The Nevada Senator's Spleen Vented Against The New-York Times—Mr. Voorhees's Dignified Defense of Mr. Cleveland.

WASHINGTON, Sept. 26.—That the rules of the Senate are the most serious bar to the passage of the repeal bill is made plainer every day to those who witness the ridiculous performances on the floor of the chamber. It is becoming a serious question with some whether there is any limit beyond which a Senator of the Stewart sort dare not venture, the floor once in his possession.

Mr. Stewart has demonstrated in the last fortnight that it is absolutely impossible under the present method of procedure for the majority to control his actions in the least. With the recognition of the chair, which any Senator can manage to secure at will, Stewart is able to defy those who would like to curb his desire to monopolize attention.

Some of the Senators are apparently just awaking to the fact that the rules are made for the minority and to prevent business. Mr. Quay (Rep., Penn.) started out on a line this morning which indicated that he believed he could shelve the Nevada man. First he threw a hot shot at the bewhiskered Peffer of Kansas by moving to table the buncombe resolution introduced by that person calling upon the Secretary of the Treasury for information as to anticipation of interest on public bonds since 1861. The vote which resulted stood 27 to 19 in favor of Mr. Quay's motion.

Then Mr. Stewart bobbed up prepared to renew his attack on the President. Mr. Quay raised the point that the resolution which was the basis of this attack had gone to the calendar, and, therefore, a speech upon it would be out of order. The Chair ruled that this point was correct. Mr. Stewart, who knows all about the privileges of this remarkable body, said in a sneering tone that there was nothing to prevent his renewing the resolution and proceeding with his remarks. Then Mr. Faulkner, (Dem., West Va.,) who had been informed that Mr. Stewart, while claiming the floor, proposed yielding temporarily to Mr. Dubois, who, in turn, would yield to another silver man. Mr. Perkins of California questioned his right to take such action. Mr. Harris of Tennessee, who was in the chair, ruled that no Senator had a right to "farm out" time to Senators. A subsequent ruling to the effect that, inasmuch as Mr. Stewart had been recognized, he held the floor, enabled the latter to carry out his programme and give way temporarily to Mr. Perkins, who made his maiden speech in the Senate in favor of silver.

Mr. Quay was very much disgusted, but he had succeeded in calling attention anew to the preposterous rules. When Mr. Perkins concluded his remarks, Mr. Stewart proceeded with his attack upon Mr. Cleveland, notwithstanding the fact that the resolution he was supposed to be speaking to was not before the Senate. The Nevada man was in a very surly mood. He had read The New-York Times, and found in it an editorial criticism of his performance of yesterday, which did not at all please him. Any sort of notice, however, is agreeable in a sense to Mr. Stewart, and accordingly he sent this article to the desk and had it read, and then commented upon it at length. Apparently he did not detect the hearty ring to the laughter which followed upon the editorial declaration that he had made a fool of himself.

Strange as it may appear, Mr. Stewart has not yet detected the fact that most of his associates on both sides of the chamber regard him as an intolerable bore, and would welcome a mild form of sickness which would confine him to his room for the next fortnight. Only the opponents of repeal find a use for him now, and even these desert the chamber so often that a call of the Senate has to be ordered to prevent Mr. Stewart talking to the Vice President and the visitors alone.

The Nevada man's sole reply to The New-York Times's article and other newspaper criticisms is summed up in the expression "venal press." His attack upon Mr. Cleveland continued all the afternoon, but created no other sentiment than that of disgust with its author. Mr. Palmer (Dem., Ill.,) showed the utter worthlessness of his assertions by asking him if he would make a single specific charge against the President, or if he would hold himself personally responsible for the general charges made in newspapers. Mr. Stewart sputtered, but dodged the question. Later, Mr. Palmer asked him to name a single Senator who had been influenced by patronage, as charged. Mr. Stewart again dodged. Late in the afternoon Mr. Voorhees made a vigorous defense of Mr. Cleveland.

He said he desired to account for the attitude of silence observed on the Democratic side of the chamber in the face of the assault. It was that it had not been thought necessary to say a single word in defense of Mr. Cleveland from the time he was born in New-Jersey up to the present hour. On his side of the chamber, and (he had reason to believe) on the other side of the chamber, and all over the country, Mr. Cleveland's defense had been fully made by the American people themselves. His great and powerful career disarmed all such assaults as had been made upon him. Whatever of fault the Senator from Nevada might have found in Mr. Cleveland's career, the American people had not seen it in that way. Whatever of criticism the Senator from Nevada might have indulged in, the American people had not shared that criticism with him.

Nobody was perfect. Human nature was infirm. The loftiest characters was not infallible. But he ventured to say that in American history the career of Grover Cleveland, his character, his achievements, his honor, his patriotism, and his abilities would stand in the foremost line, in spite of all the assaults which had been made. Whether Senators differed from Mr. Cleveland or agreed with him, nobody failed to recognize his stalwart and powerful character and his high integrity. He hoped that this little tribute would be taken as sufficient to account for the fact that the Democratic side of the chamber would not feel called upon to enter upon any defense of the President unless something far more important was charged against him than had been charged up to this time.

Just before the close of the Senate session Mr. Morgan took up The New-York Times of to-day and read an editorial, commenting upon its references to himself in a way that indicated that criticism is as unpalatable to him as it is to Stewart and the other silver Republicans with whom he is banded to prevent the Senate from reaching a vote on the Silver bill. The Senators who heard it were as much surprised as amused to learn from Mr. Morgan the character of the relations between himself and the President, which appear to be as cordial and confidential as were the relations between Harrison and Morgan. But it is questionable whether Mr. Morgan would not have been as well pleased if his patron, Mr. Harrison, had been chosen President and Mr. Blaine spared to be again Secretary of State, to be appreciated by the Senator from Alabama.

A fact which has not escaped the notice of careful observers of the situation in the Senate is that the silver men are very much worried over the attitude of the repeal leaders. While they profess to be able to defeat repeal, they cannot conceal their anxiety to know what Senator Voorhees and Senator Gorman and a few other Senators who have been most active for repeal think of the outlook. They fully expected to have these Senators on the anxious seat by this time. Instead of that, they find them cool and confident. This is little short of exasperating to Mr. Dubois and Mr. Teller and the other gentlemen who have taken the contract to defeat the will of the people. They realize that they have been placed in the position of obstructionists, and they see no way of changing the situation.

Since the adoption of the present programme, several of the Senators who were on Mr. Teller's list have made their speeches and the time is fast approaching when the extreme limit of legitimate debate will have been reached. Then there will be nothing to prevent repeal except further filibustering, which quite a number of Mr. Teller's adherents would like to escape. Mr. Teller himself has repeatedly made the remark in the Senate that nothing which smacks of irregularity has characterized the work of the enemies of repeal thus far. His frequent statements to this effect amount to an assertion that when every Senator who desires to speak on the subject has been heard there will be nothing in the way of a vote. The repeal leaders have assumed that this will be the case, and should Mr. Teller attempt to begin a new programme later he may expect to hear some truths which he will not relish.

It is well known that the scheme of the silver men has from the first contemplated a weakening of the repeal forces as the result of continued delay. They have figured that with a number of plans of compromise to select from, the men who are pledged to vote for repeal, but who would like an opportunity to avoid voting, would be glad to indorse some one of the compromise propositions. In pursuance of this view several schemes of compromise have already been pushed to the front, and a number of others are in contemplation. It is noteworthy that no overtures looking to a compromise have proceeded from the repeal side of the Chamber. Senators Voorhees and Gorman have rejected all the different schemes as they appeared. No later than this afternoon Mr. Voorhees declared that nothing short of unconditional repeal would be accepted by the Senators who have been urging repeal in the Senate for the last six weeks. Some of the Senators whose lukewarmness has been the chief reliance of the silver men have shown their willingness to compromise. They dare not, however, make any open assertions to that effect. They are feeling their way.

It has developed to-day that an effort is being made to induce Mr. Allison (Rep., Iowa,) to draft a compromise measure. Mr. Allison is now in Chicago. Before he left the city he was approached on the subject, but he made no promise. Some of the Republicans fancy that when he returns he will lend himself to the scheme. They take the ground that by reason of his standing in the Senate and before the country a compromise indorsed by Mr. Allison would command more attention and respect than one brought forward by any other Republican.

"But why let a Republican urge a compromise? Why not have a well-known Democratic Senator engineer the scheme?" was asked this evening of a Republican Senator who seemed to favor the Allison proposition.

He replied frankly that such a plan would be infinitely better, but at present the friends of a compromise could not find a Democrat who was willing to assume the responsibility.

This confession should encourage the repeal leaders to renewed efforts. If the weakness in the repeal ranks existed over which the silver men have been making such extravagant remarks of late, the friends of compromise would not feel obliged to make overtures to a Republican Senator. As repeatedly stated in these dispatches, the silver men have been "bluffing" from the first, and they are bluffing yet. If the repeal leaders would only show some signs of worriment they would give the opposition its first ground for hope. At the present rate of progress quite a number of speeches will have been delivered by Saturday night. There were only about fifteen in sight when the present arrangement went into effect. By another week the silver men will be much more anxious than they are at present. They ought to be compelled to do all the talking. No supporter of repeal ought to permit himself to use one moment of time even in replying to such talkers as Stewart, who feeds upon contradiction and accusation.

MORE MILLS RESUME WORK.

Pretty Substantial Evidence that the Hard Times Are Disappearing.

ANDERSON, Ind., Sept. 26.—The American Wire Nails Mills resumed operations yesterday with 600 men on a non-union basis. All but three of the old Amalgamated Association men signed the scale and went to work.

KOKOMO, Ind., Sept. 26.—The Diamond Plate Glass Works of this city resumed work in the polishing department yesterday after a shut-down of over four months. The grinders will start next week.

TAUNTON, Mass., Sept. 26.—The Whittenton Mills started all departments on full time to-day, giving employment to more than 1,000 persons.

BRIDGEPORT, Conn., Sept. 26.—Warner Brothers' corset factory started up to-day on full time after a stoppage of several weeks. The Eaton, Cole & Burnham factory will run five days this week and full time thereafter.

CORNWALL, Ontario, Sept. 26.—The Stormont and Canada Cotton Mills, employing 1,500 hands, which have been closed for the last two weeks, resumed operations yesterday.

HUDSON, N. Y., Sept. 26.—Mill No. 1 of the C. H. & F. H. Stott Woolen Company started this morning to run on short time. The other four mills of the company have been shut down since Sept. 1.

All the mills in Philmont, six in number, are running on short time.

Rossman's textile mills at Stockport are running on two-thirds time.

SPOKANE, Washington, Sept. 26.—All the Cœur d'Alene mines started up to-day, giving employment to 3,000 men.

Two More Women Claim Van Hagen.

COLLEGE POINT, L. I., Sept. 26.—Two more women appeared this afternoon who claim to be the wives of Richard Van Hagen, who is in jail in Long Island City awaiting the action of the Grand Jury on the charge of bigamy. One of the women gave her name as Sophie Mumm, and said she lived in Sumner Avenue, Brooklyn. The name of the other woman could not be ascertained.

Changes in the Revenue Marine.

WASHINGTON, Sept. 26.—The following changes in the Revenue Marine are announced: First Lieut. H. B. Rogers, assigned to revenue steamer Grant at New-York; Chief Engineer E. F. Hedden, to steamer Boutwell at Savannah; First Assistant Engineer Alexander Dennett to steamer Hamlin at Boston; First Assistant Engineer H. C. Whitworth to steamer Guthrie at Baltimore.

Will Get $10,000 a Month Hereafter.

SAN FRANCISCO, Sept. 26.—Mrs. Leland Stanford's family allowance from the late Senator Stanford's estate has been increased from $5,000 to $10,000 a month on her representation that the smaller sum was inadequate.

Don't forget that the Erie's next World's Fair excursion leaves Chambers St., 10:15 A. M., Saturday, Sept. 30. Rate $18. Limit ten days.—Adv.

PRETTY, YET EVEN PLUCKIER

MISS IVES'S VICTORY OVER MEN WHO WOULD EVICT HER.

She Owned a Prosperous Bookbinding Establishment—Landlords Rented Her Loft to a Rival in Spite of Agreement —With a Force of Men He and the Landlords Threatened to Throw Out Her Machines — Now They All Pay Damages.

Miss Grace D. Ives is a young woman of whom her sex may be proud. She is not alone good looking and energetic, but has, in addition, a degree of grit that should make her famous. Just at present she has in her pocket as an evidence of her pluck a judgment for $477 against four men, who didn't know what kind of a fighter they had to deal with when they tried to drive her out of her business by force of arms.

Miss Ives is only twenty-five, but she is at the head of a prosperous bookbinding business, which she inherited from her father, Robert C. Ives, and which since then she has conducted in a manner that has resulted in its steady growth. At the present time she employs between fifteen and twenty women and men, in all of whom she has the most devoted supporters, as recent events showed.

For some time Miss Ives rented a loft, with steam power, from the Fidelity Printing Company, at 12 Vesey Street. For this she paid $65 a month. She notified her landlords that she would remove from the place after May 1 of this year, but afterward changed her mind, and, under a special agreement, she rented the place from month to month.

The Fidelity Company, in the face of this agreement, rented the place on May 3 to a rival bookbinder, Peter Quinn, and Miss Ives was notified that she must surrender the premises forthwith. This she refused to do, relying on her verbal contract. She agreed, however, to let Quinn move in a part of his machinery, so that he could go to work pending the surrender of the entire loft. Subsequently, however, after he had put in a lot of machines, she learned that Quinn was going to move in his entire outfit, whereupon she hunted him up and told him that he couldn't come into the loft at all.

"Well, I am coming in just the same, and I'm not to be bulldozed, either," retorted Quinn.

"Very well, you'd better try it," responded Miss Ives.

The Fidelity Company began ejectment proceedings, and on May 12, pending the issue, Quinn and the officers of the Fidelity Company—William F. Bartley, William R. Converse, and James S. Nathans—took forcible possession of the disputed loft. They stole into the place during the night through a connecting door leading from the Fidelity Company's premises, and when Miss Ives's employes came in the morning they found all the doors barred.

Miss Ives was kept out until May 15, when the ejectment proceedings were returnable before Civil Justice Lynn in the First District Court. The Justice refused to hear anything of the case, as he held the landlord had anticipated judgment by using force. He told Miss Ives to go right ahead and take possession. Accordingly, the young woman, accompanied by her lawyer and a policeman, quietly walked into her establishment through the door leading from the Fidelity Company's premises. A man who was found on guard behind the barred doors was told to get out.

A moment later Quinn arrived, leading a party of his employes.

"You had better get out of here," he said, turning wrathfully to Miss Ives.

"Indeed, I won't!" exclaimed that young woman.

"Well, we'll see about that," and in a few minutes Mr. Quinn reappeared, with two lawyers, about fifteen of his employes, and a dozen or more longshoremen.

"I've hired these men to pitch your things out of the window if you don't go," said the bookbinder.

"All right, go right ahead," was Miss Ives's rejoinder.

"I think you had better go slow," warned the young woman's lawyer.

Mr. Quinn didn't think so. Neither did his lawyers at first, but when they saw that Miss Ives firmly stood her ground they began a wordy wrangle which lasted about three hours. At the end of that time it was agreed that Miss Ives should remain in possession until the end of her month. She, on her part, consented to let Quinn occupy a part of the place.

As soon as the lease was up under this agreement Miss Ives began suit against Quinn and the three officers of the Fidelity Company for trespass. She also sued Quinn for $27 rental for tho occupancy of a section of the loft.

Yesterday Justice Lynn handed down a decision awarding the plaintiff $225 damages for trespass, $27 for rental against Quinn, and $75 each against the officers of the Fidelity Company who had aided Quinn in his endeavors to injure Miss Ives's business.

"Bartley," says the Judge, "broke down the door that belonged to plaintiff; Converse kept and obstructed the other door and prevented egress or entrance for the afternoon of May 15, and threatened riot and fight; Nathans turned off the power and hired and brought in ruffians, and on the strength of their presence in the building made threats and intimidation, and all did effective work as parts of the gang that watched and tortured the plaintiff during the first half of the month."

NOT MR. CARNEGIE'S RELATIVE.

Violent Death of a Man Who Claimed to be His Brother-in-Law.

SACRAMENTO, Cal., Sept. 26.—Thomas Winne, said to be a brother-in-law of Andrew Carnegie, died at the receiving hospital yesterday afternoon. He went into a restaurant, and, being unable to pay for his meal, was ejected. He returned drunk and tried to break the door. A waiter shoved him out on the sidewalk, and in the fall Winne's skull was fractured.

PITTSBURG, Penn., Sept. 26.—Mr. Carnegie's partners deny that Winne was his brother-in-law. Mr. Carnegie, they say, has only one brother-in-law, a boy fifteen years old.

New-Jersey Democratic Conventions.

ELIZABETH, N. J., Sept. 26.—The Union County Democratic Executive Committee held a special meeting this afternoon, to fix dates for the County and Assembly Conventions.

It was decided to hold the County Convention Oct. 19, in Elizabeth. The three Assembly Conventions will be held Oct. 23; the First District Convention in Elizabethport, the Second in Union, and the Third in Rahway.

Censured the Railroad Company.

RED BANK, N. J., Sept. 26.—A Coroner's inquest was held this afternoon on William Maher, who was run over at the Little Silver Crossing Friday.

The verdict censures the Pennsylvania Railroad Company for not having better protection for the people and their property at the Little Silver Crossing.

$17.00 to Chicago and Return via New-York, Ontario and Western Railway on Thursday, Sept. 28, Oct. 2, Oct. 11, Oct. 17, and Oct. 21, via Niagara Falls. Full information at 371 Broadway, New-York.—Adv.

DEATH ON THE PLAY GROUND.

Young Thomas Long Hit by a Baseball and Killed.

Nine-year-old Thomas Long started from his home at 1,431 Amsterdam Avenue yesterday afternoon with his brother James and several other boys to play football.

The boys went to "The Brush," an open lot opposite the Hebrew Orphan Asylum, at One Hundred and Thirty-fifth Street and Amsterdam Avenue. Manhattan College students and other boys were playing a game of baseball, and Tommy and the others stopped to watch it a moment before beginning their game.

Suddenly a ball flying straight from the bat came directly toward Tommy. Whether the ball was batted by one of the Manhattan boys is not known.

His brother, thinking to warn him, cried out sharply: "Oh, Tommy, look out! Catch it!"

The warning was too late. The ball had already struck Tommy in the abdomen, and the boy sank without even a cry.

At first it was not known he was dead. James thought he was merely unconscious, and tried to restore him to consciousness.

The boys formed a circle around the body, and it was soon apparent that he had been killed by the force of the blow.

An ambulance was summoned from the Manhattan Hospital and conveyed the body of the boy home.

The little fellow was a general favorite in the neighborhood. He attended the Annunciation School attached to Father Nolan's Catholic Church on One Hundred and Thirty-first Street, near Tenth Avenue. He ranked high in his class and served as an altar boy on Sundays in the church.

A reporter for The New-York Times called at the Long home last night. There he was told the story by James Long, brother of the dead boy.

"We had just got home from school," said James, "and were going to play football. Just as we reached the edge of 'the Brush' we stopped to watch a game of baseball which was going on over across the field. I saw the ball coming toward us, and cried to Tommy to look out and catch it, but it was no use. It struck him and he dropped down on the ground.

"I ran to him and tried to pick him up, but another boy said he was dead, and so he was."

The police of the One Hundred and Twenty-fifth Street Station tried to find the boy who batted the ball, but they were not successful. James Long says he would know the boy if he saw him again, but his description of him is vague.

ISLIP AND OAKDALE AROUSED.

Citizens Employing Guards to Protect Them from the Gang of Burglars.

ISLIP, L. I., Sept. 26.—The rich residents of Islip and Oakdale are wrought up over the numerous burglaries. Many have hired private watchmen and detectives to protect their homes from the marauders. There are more than a dozen detectives in Islip and half that number in Oakdale. At the latter place W. K. Vanderbilt has three detectives guarding his Summer residence.

The burglars attempted to get into the railroad station at Oakdale last night. The station is protected by a burglar alarm, and Station Agent L'Hommedieu, who slept up stairs, was aroused. He ran down stairs, but was too late to get a shot at the thieves, as they had fled.

A detective who was patrolling near the station fired at the thieves. The robbers returned the fire and a bullet struck the detective in the breast. A book in the detective's pocket stopped the bullet. The robbers disappeared in a wood.

The authorities are convinced that the depredations are committed by four men from the mysterious black sloop seen in the bay. Word has just been brought to Islip that a sloop answering the description of the pirate craft anchored in a cove three miles east of here. A posse is being formed to investigate the story.

The Long Island Railroad Company sent orders to all station agents to-day to hire watchmen to guard the stations at night. Orders were sent to express and freight agents to leave no valuable freight in the freight houses over night.

TWO BISHOPS APPOINTED.

Father Dunne Named for Dallas, Texas, and La Rocque for Sherbrooke, Canada.

The Rome correspondent of The Catholic News announced yesterday the apppointment of two Bishops by Pope Leo. The Rev. Edward J. Dunne, pastor of the Church of All Saints, Chicago, has been made Bishop of Dallas, Texas, vice Bishop Brennan, transferred to another see, and the Rev. Paul Stanislaus La Rocque, pastor of St. Hyacinth's Cathedral, St. Hyacinth, Canada, has been made Bishop of Sherbrooke, Canada, to succeed the late Bishop Racine.

Bishop Dunne was born in Tipperary, Ireland, forty-five years ago. His parents came to America when he was one year old and went to Chicago. Bishop Dunne was educated at the Catholic Theological Seminary at Baltimore, and was ordained as a priest on June 29, 1871. Soon after taking the vows he went to Chicago and became an assistant priest at St. Mary's Church on Wabash Avenue, under the pastorate of the late Father Roles. He remained at St. Mary's about one year, and was then transferred to St. James's Church, Chicago, where he served as assistant to Father Riordan, who is now Archbishop of San Francisco. He remained at St. Mary's more than three years, and when the parish of All Saints was created in 1876 he was called to be its first pastor. In this post he has spent the last seventeen years. He built the present Church of All Saints in Chicago, one of the best in that city. To it he added a substantial school building, where he put into practice his forceful ideas concerning Catholic education. Then he completed a parochial residence. Now the parish of All Saints is one of the best equipped of the Catholic congregations in Chicago.

Gov. Gonzalez Inaugurated.

GUANAJUATO, Mexico, Sept. 26.—President Diaz and a party of leading Government officials arrived here to-day on a special train from the City of Mexico, and were received with great enthusiasm. The party has come to attend the inauguration of Gov. Joaquin Obregon Gonzalez.

Gen. Gonzalez has distinguished himself by many extensive administrative reforms which have made him a remarkably popular official.

President Diaz cordially saluted the Governor. A splendid ball was given this evening, which was attended by society leaders from the City of Mexico and here. There is general rejoicing on the part of the citizens without distinction of politics.

Embezzler Garlock Coming Home.

COLUMBUS, Ohio, Sept. 26.—The Governor's office to-day honored a requisition of Gov. Flower of New-York for Abram Garlock, under arrest at Cleveland and wanted at Syracuse for embezzlement of $2,900, which he had collected for John Link, a wholesale liquor dealer. John C. Kratz will take Garlock to Syracuse to answer to the charge of larceny in the second degree. He offered to go without the formality of a requisition.

Thirteen Street-Car Men Arrested.

PATERSON, N. J., Sept. 26.—Manager McAdoo of the Paterson City Electric Railway caused the arrest of thirteen motor men and conductors this afternoon, on charges of larcency, embezzlement and conspiracy to defraud the company of the moneys received from fares. The prisoners furnished bail to await the action of he Grand Jury.

TRY CALISAYA LA BILLA AS AFTER dinner cordial; you wouldn't believe it medicine.—Adv.

BISMARCK DANGEROUSLY ILL

A RELAPSE WOULD WITHOUT DOUBT PROVE FATAL.

His Friends Fear that an Interview with Emperor William Would Unduly Excite Him—His Removal from Kissengen Impossible at Present—Full Text of the Recent Correspondence Between the Prince and the Emperor—A Reconciliation Generally Expected.

LONDON, Sept. 26.—A dispatch from Kissingen says that Prince Bismarck's illness is dangerous. His family does not approve of the suggestion that has been made that Emperor William visit him at Kissingen, as they fear that the slightest increase of excitement might prove fatal. The dispatch adds that if the Prince's doctors give their assent, Emperor William will, it is said, visit Prince Bismarck as soon as the latter is removed to Friedrichsruhe. It appears now that his return to his home is at present impossible.

BERLIN, Sept. 26.—Herr Allers, an artist, who is a close friend of the Bismarck family, arrived here from Kissengen this evening. He gives an unexpectedly discouraging report of the Prince's condition. The most formidable of Bismarck's maladies, he says, has been acute pneumonia. The disease was not discovered by the physicians until Bismarck's condition had become critical. The physicians and family are exceedingly anxious, and watch Bismarck constantly, as, although convalescing, he is very weak and quite liable to a relapse, which must prove fatal.

According to Herr Aller's report, the old man seems like a wreck. His splendid frame has shrunk and his flesh has fallen off until his clothes hang in folds. He appears as if fully a head shorter than before his illness. The Princess is strongly opposed to removing him to Friedrichsruhe. He, however, is anxious to go home.

Count Lehndorff, the Emperor's Adjutant, returned to-day from Kissingen, where he was trying to arrange for an interview between the Emperor and Bismarck in the near future. Bismarck's physicians, the Princess, Count Herbert, and his brother-in-law, Count Rantzau, wish to have the meeting deferred until the Prince shall regain his strength. Nothing has been done, therefore, toward fixing definitely a date for the interview.

This evening it has been possible for the first time to obtain the text of Emperor William's telegraphic correspondence with Prince Bismarck. From Guens the Emperor sent on Sept. 19 the following message to Kissingen:

"I have, to my great regret, only just learned that your Highness has gone recently through a somewhat serious illness. At the same time I have received the news, thank God, that you now are making steady progress toward recovery. I therefore beg to express to you my great satisfaction with this encouraging development.

"Being anxious to assist in thoroughly completing your recovery and establishing your health, I beg your Highness, in view of the unfavorable climate and location of Friedrichsruh, as well as Varzin, to take up your quarters for the Winter in one of my castles in Central Germany. After conferring with my Court Marshal, I shall communicate to your Highness the names of the castles which will be most suitable to your purpose."

Prince Bismarck's reply to this dispatch was:

"With the deepest respect I thank your Majesty for the gracious expression of your sympathy with me in my illness, and of your satisfaction with the more recent improvement of my health. I thank your Majesty no less for your gracious desire to assist in furthering my recovery by providing for me a residence under the most favorable climatic conditions.

"My respectful gratitude for your Majesty's gracious intentions is in no way diminished by the conviction that, should it be God's will that I regain my health, my recovery would be quickest in my family circle—in the surroundings to which I now have been so long accustomed. My complaint being of a nervous nature, I share the opinion of my doctor that if I pass the Winter in my wonted surroundings and occupations, my mode of life will be the most likely means of promoting my recovery. I agree with my doctor also in the opinion that the disturbance of my nervous system, which might result from a sojourn in strange surroundings and new associations, such as would be necessitated by your Majesty's gracious wishes, is, in view of my advanced age, to be avoided. Schweninger will take the earliest opportunity to put in writing these opinions, which I share with him."

The Neueste Nachrichten, in Munich, says that on Monday Bismarck sent ten dispatches to the Emperor and that the hopes of the German people for a reconciliation are likely to be fulfilled. Little else is discussed in the newspapers than the prospect of a meeting between the Emperor and the ex-Chancellor.

The report that Chancellor von Caprivi is trying to prevent the reconciliation is discredited by all well-informed persons here. The Chancellor is believed to favor a reconciliation and to be doing what he can, by his advice to the Emperor, to accomplish it.

The idea that the reconciliation may ever lead to Bismarck's return to office has been hardly broached. The general conviction is that the Emperor wishes to be friends with his old Chancellor merely for sentimental reasons.

A report from Dr. Schweninger says that Bismarck's first severe attack of illness occurred on Aug. 27, after the reception of the Frankfort excursionists. A diagnosis on Aug. 31 showed that his lungs were badly inflamed. Then came sleepless nights and restless days, during which Bismarck passed much of the time reclining on a couch. The inflammation did not increase, and between Sept. 2 and Sept. 4 Bismarck's condition improved slightly.

On Sept. 6 he was suffering keenly from insomnia. On the 10th he began to sleep intermittently. He also left the couch, sat in a great chair, and occasionally walked a little. Since then he has been gaining steadily but slowly. Just now he suffers considerable pain in his left shoulder, which was stung by an insect last Sunday and is badly swollen.

LONDON, Sept. 27.—The Berlin correspondent of The Times warns people against feeling much confidence in the various rumors published by German journals as to the reconciliation of Bismarck and the Emperor.

Christian Temperance Women's Convention.

ELIZABETH, N. J., Sept. 26.—The ninth annual convention of the Women's Christian Temperance Union of Union County was held to-day at the Park Methodist Episcopal Church. Mrs. F. H. Tomlinson presided.

The business consisted in hearing the annual reports of the officers, devotional exercises, and addresses by Mrs. Scriver and Miss Henrietta Moore, both of Ohio.

The officers elected for the ensuing year are: President—Mrs. F. H. Tomlinson, Plainfield; Corresponding Secretary—Miss C. R. Yates, Plainfield; Recording Secretary—Mrs. D. D. Irvine, Rahway; Treasurer—Mrs. Noe, Elizabeth.

AFTER SENATOR CULLOM'S SHOES.

Illinois Democrats Believe They Will Carry the Assembly.

CHICAGO, Sept. 26.—The Democrats of Illinois, encouraged by the success of their ticket last year and inflated over the prospect of being in the majority in the next General Assembly, are already engaged in a vindictive fight over the Senatorship.

The Legislature will elect a successor to Shelby M. Cullom. Mayor Harrison wants the office. Gov. Altgeld does not seek the place, but is unwilling that Harrison should get it.

Ex-Congressman Cable of Rock Island, while by no means an avowed candidate, would take the nomination if he could get it, and Egypt is a unit for William R. Morrison.

Morrison and Harrison are by no means friends. Morrison has always felt that Harrison, by indirection, at least, was responsible for the failure of the Democratic members of the Legislature to elect him to the Senate in 1885.

Senator Palmer is quite a figure in this fight. He knows as well as anybody that the election of a Cook County man as Cullom's successor would give him a good chance to return to the Senate when his term of office expires.

He knows, moreover, that the election of a man from Southern Illinois would mean his retirement, because Northern Illinois will always insist on naming one of the Senators.

Just now Palmer and Harrison are working together. Mayor Harrison does not want the Administration to make any appointments until after the November election, because he feels uncertain as to the affiliation of some of the men who will almost certainly be selected by President Cleveland to occupy places of prominence in the Government Building.

Senator Palmer, up to within a month, has been inclined to let the appointments drift along, and be made about the the President wants. Latterly he is beginning to assert himself, and is insisting to the President that his wishes and indorsements must be considered.

A batch of anti-Harrison appointments at this time would strengthen the faction in Cook County that is disposed to fight the Mayor. Now the Governor of the State of Illinois and the Mayor of the City of Chicago are not in accord politically. There is no question but Gov. Altgeld would like to succeed Senator Palmer.

He would be pleased with an election to the Senate in the Spring of 1895, when Senator Cullom's term will expire. Some of his friends, however, object strongly to this because, by virtue of the Constitution, the Lieutenant Governor would become the Chief Executive of the State.

Lieut. Gov. Gill acted as Governor while Gov. Altgeld was South during January and February of this year. Lieut. Gov. Gill, during his incumbency of the Gubernatorial chair made a great deal of history, ordering the Attorney General to institute proceedings, and in various ways showing himself to be in favor of the "cardinal principles of Democracy," retrenchment and reform.

Gill was too swift for the Democratic politicians, and Gov. Altgeld has been persuaded to serve out his full term as Governor, after which he will make a fight for the Senate. Harrison's election to the Senate in 1895 would mean a second term of office possibly for Palmer.

THE FIGHT ON IN OHIO.

Lawrence T. Neal Talks to the People of Toledo.

TOLEDO, Ohio, Sept. 26.—The largest and most enthusiastic political mass meeting held in this city in many years convened at Memorial Hall to-night. The large auditorium and galleries were packed, and hundreds were turned away unable to secure even standing room.

Frank Hurd, the eminent disciple of free trade, had been selected by the Central Committee to act as Chairman of the meeting, and upon taking the chair he said the doctrines he advocated in Congress fifteen years ago were now indorsed by the masses, and particularly by the Democratic Party.

On introducing Lawrence T. Neal, Democratic candidate for Governor, he eulogized him for the plank he succeeded in drafting into the Chicago platform, and stated that it was for his fidelity to the doctrines embraced therein that he was so warmly welcomed in Toledo.

When Mr. Neal arose he was greeted with hearty and continued applause. The way he dissected and exposed the fallacies of the McKinley tariff was a comfort to Democratic hearts, and was a nightmare to Republicans.

He compared the wages of highly protected nations like China and Germany with those of England, and referred to the difference in values of the necessaries of life in Great Britain, under free trade, and the United States, with her high protective tariff.

He also touched upon the numerous political scandals that have characterized the McKinley administration in the State Asylum, workshop, and factory, and legislative jobbery, as a menace and disgrace to the fair name of Ohio.

He flung defiance into his adversaries' teeth, and challenged them to refute a single statement he had made, either in the way of assertion or facts and figures. He was frequently interrupted by applause during his speech.

The Republicans are trying to get together a good-sized crowd on the 7th of next month, when Gov. McKinley and J. C. Burrows will be the attractions. There is every indication of Democratic gains in this city and county this year, and several converts were reported to-night.

Left the Excursionists at College Point.

COLLEGE POINT, L. I., Sept. 26.—The members of the Hugh A. Thompson Association of the Tenth Ward, Brooklyn, 200 strong, who held their annual outing at Freygang's Bay View Park to-day, had an unpleasant experience. They came on the steamer Hazel Kirk. As they were landing at the College Point dock two of the party fell overboard and were nearly drowned. They were hauled aboard the vessel in an unconscious condition and were resuscitated with difficulty.

When the party marched to the dock, at 7 o'clock to-night, on their homeward trip, they were surprised to find the steamer had gone and that the entire cargo had been spilled on the dock. What prompted the Captain to leave the party could not be learned. The indignant excursionists went home on the Long Island Railroad.

New Route Into Oklahoma.

ST. LOUIS, Mo., Sept. 26.—It is said that the Sante Fe management has in mind the extension of the Oklahoma branch of the St. Louis and San Francisco line from Lapulpa over to Guthrie, a distance of about seventy miles. The road has had such an enormous increase in business on account of the opening of the Cherokee Strip that it is said that President Reinhart has conceived the idea that there is a magnificent future for Oklahoma.

St. Louis has no direct line into that country, but a short extension over an easy grade and through a rich region will give a quick route. It is the belief of leading managers that unless the tightness of money continues as now, the road will be built at once.

The Order of United Americans.

DES MOINES, Iowa, Sept. 26.—The National Council, Order of United American Mechanics, is in session here. The order has 675 sub-councils, a gain of 62 over last year. It has a present membership of 55,899, a gain of 5,000 in the last year. Fifteen States are represented in the council. It is proposed to change the name to the Order of United Americans. The object of the order is to prevent foreigners from securing a foothold in America.

Chicago and Return, via Erie, $18. Personally-conducted excursion train leaves Chambers St. 10:15 A. M. Saturday, Sept. 30, arriving Chicago 4:15 P. M. next day. Elegant new coaches with high-back seats. Uniformed porters in attendance. Special coaches for ladies. Tickets good ten days, with privilege of returning via Niagara Falls. Similar excursions on Oct. 5, 9, and 18. It should be borne in mind that the Erie is the only line whose trains are protected by block safety signals the entire distance New-York to Chicago.—Adv.

WHO WILL TELL GOV. FLOWER

WHENCE WILL HE GET WORD OF THE INTERNATIONAL FIGHT?

NOT FROM KINGS COUNTY OFFICIALS.

They Are Busy, Some of Them, in Establishing a Prize-Fighting Monopoly.

JUSTICES WHO BREAK THE LAW.

Judge Tighe Even Uses the Official Stationery of His Court for His Communications Regarding Prize-Fight Tickets—Coney Island Athletic Club May Show Its Appreciation of Sheriff Courtney's Taking His Boys to Its Fights by Giving a "Grammar-School Night." District Attorney Ridgway Doesn't Know Anything of the Proposed Violation of Law—Brooklyn Clergymen to Prepare a Petition Asking that It Be Prevented.

It is said that the Coney Island Athletic Club officials feel deeply grateful to Sheriff Courtney for saying that he does not think it harms his sons to see the fights in the clubhouse.

Falling in line with the Sheriff's ideas of propriety, officers of the club are contemplating the advisability of giving a "grammar-school night" at the Coney Island Casino. It is proposed to reserve some of the best seats in the building for a number of Grammar School boys, who will be furnished with complimentary tickets to the international prize fight.

Such action may cause some jealousy among John Y. McKane's Sunday-school scholars. Nevertheless, the Athletic Club officers think that they should do something in the direction of showing their approval of Sheriff Courtney's utterances.

The announcement made by Gov. Flower that he had not been officially informed that there was to be an international prize fight at the Coney Island Athletic Club and his additional remark that he expected to be advised of it by the executive officers of Kings County, who, he felt sure, would do all their duty in the premises, has elicited considerable comment in Brooklyn.

A citizen of the highest standing said to a reporter for The New-York Times yesterday:

"So Gov. Flower is waiting to be officially informed that Tighe, Newton, Sutherland, and all the other Justices of the Peace of that kidney are going to have an international prize fight in their Coney Island building, is he? What officials is he looking to for the information he wants? Can it be possible that he expects Sheriff Courtney, for instance, to advise the Governor that there is going to be a breach of the peace at which he himself and his boys will be lookers on?

"Maybe he awaits an urgent telegram from District Attorney Ridgway announcing that he has at last changed his views on the subject and wants his Excellency to give him permission to move vigorously upon the enemy.

"It seems to me that our Governor is a very simple and sanguine man if he expects any information, official or otherwise, from the Kings County office holders which would incite him to prevent their Honors Tighe, Newton, Sutherland & Co. from carrying out this grandest of all the law-breaking schemes of that most enterprising judicial syndicate of matchmakers.

"They have had several prize fights of the same description there already—prize fights in which, according to the Sheriff, men who could 'punch vigorously' lacked all the same muscle enough to put their opponents, bleeding at the nose, mouth, and ears and staggering blindly around the ring, out of their misery. Did the Sheriff and the Under Sheriff and these fisticuff-fomenting Justices give any 'information,' official or unofficial, about these other prize fights to the Governor?

"I think," said the cynical citizen in conclusion, "that if Gov. Flower is sitting up of nights anxiously awaiting information from our Kings County officials, he will develop the worst and most miserable case of insomnia that ever went upon the records of the medical profession."

Although there really does seem but very little chance of the Governor getting "official" information about the impending international prize fight, the newspapers from New-York which were in his Excellency's mail bag yesterday were brimful of the details and particulars of the Dixon-Smith prize fight, in the bloodshed of which the disgusting features of preceding "scientific matches" are reiterated and, in a minor degree, the gory honors of the coming international battle dimly prefigured.

In Daily America, an organ and journal of what is known as "the sporting element," full justice is done to the usual spectacle so rapturously described by Sheriff Courtney when picturing the fights to which he says he loves to take his children.

According to Daily America, "Solly's face came forward in a sort of mortal agony." When "Dixon's right fist swept flush on the California boy's neck, down went Smith on his face, with the great crowd seething and crashing half crazed with excitement."

No wonder the "great crowd" was "half crazy."

"Fighting the swooning feeling in his brain," Smith tried to defend himself, but "Dixon gave him no time to rest. Forward he came, like a thunderbolt, catching Smith fairly in the stomach."

The Californian tumbled to the floor. So far as he gave any sign of life, he had been killed outright. "There was not a quiver in his frame."

"The great half-crazed crowd," among whom, possibly, were the Sheriff (from whom the Governor expects information) and his children, lost its senses entirely in its fierce wild joy.

Says Daily America:

"'Knocked out!' 'He's out!' shrieked the crowd. Not yet, however. Away down in Smith's shattered faculties there still lingered a ray of reason—enough to struggle against the awful nightmare of defeat.

"The referee danced around in front of the prostrate man, and Dixon danced around the

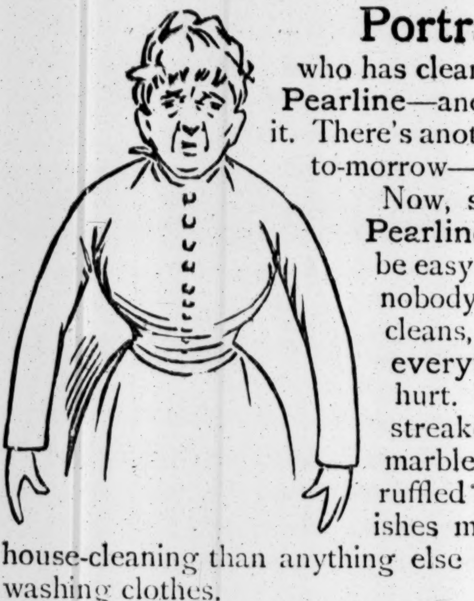

Portrait of a Lady

who has cleaned house all day without Pearline—and she's had a lively time of it. There's another day just like it coming to-morrow—and more afterwards.

Now, see the difference. With Pearline, all this hard work would be easy; through in half the time; nobody disturbed by it. Pearline cleans, without the least harm, everything that water doesn't hurt. You won't have your paint streaked and rubbed off or your marble discolored or your temper ruffled or—well, Pearline banishes more of the ills attending house-cleaning than anything else known—just as good for washing clothes.

Send it Back Peddlers and some unscrupulous grocers will tell you "this is as good as" or "the same as Pearline." IT'S FALSE—Pearline is never peddled, and if your grocer sends you something in place of Pearline, be honest—*send it back.* 409 JAMES PYLE, New York.

referee like a hungry cat despoiled of a dying mouse. Over went Smith on his face and up on his all fours.

"Then feeling an awful sickness he bowed his back with a sick and empty retch. He staggered to his feet at the ninth second and turned weakly toward his opponent.

"Then, unable to keep an erect posture, he reeled and fell backward, his head striking the ropes. The referee held up his hand and the battle was over."

It is scarcely possible that Sheriff Courtney, looking on from his box, could give, in the letter of information confidently expected by the Governor, a more vivid description of this fight and its circumstances than is supplied in the above paragraph.

It was of this same desperate prize fight, for the championship of the lightweight class and a prize of $9,000—$8,000 for the winner and $1,000 for the loser—that the Sheriff, of whom the Governor expects a warning note, said, in advance:

"I intend to see Dixon and Smith fight at Coney Island to-morrow night, and I shall take my two sons with me. I do not think these contests have a demoralizing effect on my boys, and I have bought them tickets regularly. I think it is best to let them attend the fights, as it shows them a bit of the world, and I find it has not hurt them in the least."

Daily America describes among the many things which the Sheriff thinks it best for the little Courtneys to see as "a bit of the world," these improving and educational phenomena:

"For six rounds Dixon and Smith fought like tigers. * * * All around the ringside was a tangle of white-faced spectators—a waving jumble of humanity that raged and roared in hoarse tempest notes with every vicious swing."

There were those who may have thought they could hear in the melée of hoarse tempest notes the manly bass of the Sheriff mingling with the shrill, enthusiastic cries of his delighted children.

Among those, at all events, who were not "white-faced spectators" and who watched with the air of stoical connoisseurs "every vicious swing" were Under Sheriff Hugh McLaughlin, an experienced officer of the law and nephew of the "Boss," and Assistant District Attorney Clarke. The Sheriff's office and that of the chief prosecuting officer of the outraged county were both of them fully and completely represented.

No mention, however, is made of the fact, if it actually did occur, that Mr. McLaughlin and Mr. Clarke were seen taking notes for the ultimate information of the Governor.

In view of the allegation that on the occasion of a preceding prize fight at the Coney Island Athletic Club the Under Sheriff demanded (and was reluctantly allotted) no less than 250 free tickets, according to the ex-general agent of the club, it is not generally believed that Mr. McLaughlin will contribute much information to strengthen the purpose of Gov. Flower.

The resolute character of the Governor of Indiana was illustrated with great force on this occasion by the arrest of Smith, who was taken into custody by officers from Indiana, armed with a requisition for him.

The surprise of the presiding Justices of Kings County when the adventurous men from Indiana grabbed their prisoner on the alien soil to which, with bull-dog pertinacity, they had pursued him was generally noticed by the "white-faced" and half-crazy crowd. Nor was this swell mob of thugs and bunko men and "sports" of all kinds at all slow in denouncing the action of the Indiana Under Sheriff as a deliberate affront to his fellow-officer of Kings, as well as to their Honors the Justices of the same jurisdiction.

That this resentment of what the club regards as an impertinence has mounted even higher in official quarters is proved by the fact that, according to some of the local newspapers, Lawyer Jere Wernberg expressed his regret that Judge Moore of the County Court could not hear the case of the Indiana Governor demanding the body of Smith.

It was heard, on the contrary, by Justice Bartlett of the Supreme Court, who dealt what the "sports" present declared was "a knock-out blow" by signing an order for the complete surrender of the prisoner to his Indiana captors.

Almost as much discussed as the fight itself in Brooklyn "machine" circles yesterday was the link obligingly supplied by Judge Tighe to connect himself and his Court of Special Sessions with the Coney Island prize ring. Among the exhibits to be made in a forthcoming suit against the club for money wrongfully withheld is a letter which, at the first glance, would seem to relate to matters of judicial concern, the communication being as follows:

COURT OF SPECIAL SESSIONS.
JAMES G. TIGHE, Justice.
COURT ROOM,
BUTLER STREET, NEAR COURT,
BROOKLYN, N. Y., May 3, 1892.

A. T. Lumley, Esq.:

DEAR SIR: I send you by bearer 200 D. and 200 B. tickets. Sign enclosed receipt. Enclose in envelope and return and let me know how many press tickets you shall want. Yours, J. G. TIGHE.

The "200 D and 200 B" tickets alluded to by his Honor were, it seems, tickets to a prize fight to be put on sale, the money for which was, in the due course of business, to be turned over to the Judge in his capacity of real Treasurer of the job-fighting concern, organized under the name and style of the Coney Island Athletic Club "for social purposes."

It is with reference to these "B" tickets and "D" tickets, (among which were not included, of course, the 250 said to have been demanded by Under Sheriff McLaughlin,) that his Honor's confidential agent writes:

Friend Lumley:

Tighe informs me by 'phone that he will not be able to get to your office before 2:30, and that agent of American Bank Note Company will be there. I cannot be there before 3:25. So please notify the others to wait until Tighe arrives. I wish you would tell them to go in that back room, as it is not policy to have these C. I. people seen in your office. I will see you later. Yours truly,

J. H. DUNNE.

P. S.—Please hand this enclosed note to Tighe or one of the C. I. people—N. or S.

The agent of the American Bank Note Company was "there" in order to arrange with the Judge of the Court of Special Sessions for the printing of tickets to the fight.

It is understood that his Honor and the American Bank Note man were to be sent "into the back room" because it would not "be policy to have these Coney Island people (Tighe et al.) seen in an office" devoted to the lawless business of professional prize fighters.

The "N." and "S." alluded to are their other Honors, Justices Newton and Sutherland.

The printing of these tickets, by the way, was a source of profound concern to Justices Newton and Tighe, who, bitter enemies in everything else, are as one man in trying to prevent the perpetration of any trick such as counterfeiting or forgery at their own and the club's expense on fight nights.

The very elaborate and expensive processes of the American Bank Note Company were employed in consequence, which on one occasion led to a curious and somewhat amusing contretemps.

Judge Newton, it seems, had ordered the policemen on duty not to accept any tickets at the various doors unless they were "embossed." One artless but, no doubt, worthy fellow misunderstood his superior to say that he should accept no tickets unless they were signed by the "Boss"—meaning Chief McKane, who, so far as Coney Island is concerned, enjoys honors and fame analogous to those of Mr. Hugh McLaughlin in Brooklyn.

A half-intoxicated man came along and presented a very dirty ticket. Moved to suspicion by his appearance and uncertain walk, the faithful gateman cast his eye hurriedly over the ticket. Failing to see the signature of the "Boss" where, as he supposed, it should have been, he seized the visitor by the shoulder and cried: "Counterfeit!"

Upon which his Honor, Judge Newton, sprang out of his contiguous ambush with the ferocity of a tiger cat, and, grabbing the poor astonished drunkard by the throat, proceeded to shake him furiously. After reducing him to a purple state of suffocation, he handed his victim over to one of the numerous "officers" who rushed to his assistance, and ordered him to take the caitiff out in the yard and "fan" him—that bland and soothing phrase being the Coney Island vernacular for a severe and merciless clubbing.

Before such summary process of law could be put into execution, however, Mr. Lumley, who was then the General Manager of the club, came forward and demanded a sight of the impounded ticket.

The moment he saw it he perceived that it was a genuine one. Calling the attention of the infuriated Justice of the Peace to the damnatory fact, he insisted that the man should be admitted into the building to see the fight.

"All right!" quoth his Honor, sullenly, and, relaxing his hold of the stunned and breathless victim of a phonetic misunderstanding, he thrust him violently into the building with an injunction to "Get right in, —— you!"

Mr. Lumley, the well-known sporting journalist, whose candid exposition of the true genesis of the "club" was printed in The New-York Times of yesterday, candidly says that his hostility to this fisticuff syndicate is not based upon the general ground of "sport," of which he is a recognized newspaper champion, but because he regards the Coney Island Club as having become a lawless and mercenary scheme for oppressing and making a monopoly for itself out of pugilism.

He says: "My sporting friends understand that when I attack this club I am not attacking pugilism. I am merely proving that this club is not only false in all its dealings with individuals, but that it would crush anything in the line of sport unless it were taken into partnership and had a share in the profits. Tighe and Newton and the rest wouldn't hesitate to throw both Mitchell and Corbett into jail if they could make more money by doing so than by keeping them out of it.

"They have, for instance, squelched in Brooklyn alone the following opposition shows:

"The Hamilton Athletic Club, (run by Roderick McMahon and William Coyle,) the Bridge Athletic Club, the National Athletic Club, the Park Athletic Club, the Stagg Athletic Club, and the Brooklyn Athletic Club.

"In other words, they have used their official influence and power to crush every other athletic club than their own. Having shown no mercy to other organizations, it is high time they got no mercy themselves, but were completely ground up in their own mill."

District Attorney Ridgway was asked yesterday what he intended to do in regard to the proposed Corbett-Mitchell fight at Coney Island. The District Attorney said carelessly that he did not know anything about it. As it will not come off before December he thought there was plenty of time to consider the matter. He had nothing to say about Monday night's prize fight.

A number of Brooklyn clergymen are reported as preparing a petition to the District Attorney demanding that he prevent the fight.

Judge Barrett of the Supreme Court made an interesting decision, defining the difference between a prize fight and a sparring exhibition when John L. Sullivan and "Alf" Greenfield were brought before him on habeas corpus proceedings just prior to their fight in Madison Square Garden Nov. 17, 1884. In it he said:

"The question is whether the defendants, Sullivan and Greenfield, intend to engage in a friendly sparring match not calculated to injure either party, or in a serious physical contention. The latter is illegal whether gloves be used or not. The former, as a mere exhibit of skill, is not illegal. It is difficult to determine the legality or illegality of these exhibitions in advance. The agreement in the present instance, if strictly carried out, will not produce the spectacle of a prize fight, nor, indeed, of any illegal contention. Of course, if there is sparring there will be hitting, the same as a hit in fencing, but the blows are to have no relation to the injury or exhaustion of either party.

"It is impossible to say on the testimony that a prima-facie case of an intent to commit a crime has been made out. There is in reality no evidence of any such intent. If the agreement be a sham to evade the law, or if the parties go beyond the terms and restrictions of the agreement, the police, being present, can instantly interfere and arrest all parties engaged in the commission of a misdemeanor. That is the true solution of the difficulty presented by the consideration in advance of what is to happen. Upon this evidence I feel constrained to discharge the prisoners, leaving it to the police to prevent any prize fight or unlawful contention, directly or indirectly, whether gloves be used or not.

"If severe blows are struck which are likely to cause injury to the parties, or to inflame their passions, or the passions of the bystanders, or which are likely to cause a disturbance or breach of the peace, or which are in any just sense brutal or revolting, it will be the duty of the police to act promptly and with vigilance. But as I am unable to see that anything of the kind is contemplated by a fair view of the agreement, I cannot permit these people to be convicted in advance of an overt act."

Superintendent Byrnes called at the District Attorney's office again yesterday and was for a long time closeted with Mr. Nicoll. It was said he was considering the question of arresting Mitchell for having signed in this city articles for a prize fight.

All that Superintendent Byrnes would say yesterday of the prize fight was: "I'll guarantee that they don't fight within the limits of the County of New-York."

Mr. Byrnes refused to say if he had discussed the circumstances attending the signing of the "articles" by Mitchell with District Attorney Nicoll or to admit that he had investigated such circumstances with a view of taking action against any one.

Afraid of Gov. Flower.

PITTSBURG, Penn., Sept. 26.—Edward Rain, Jr., of New-Orleans was in Pittsburg to-day. Mr. Rain says that Dominick O'Malley, the owner of the Columbian Athletic Club at Roby, Ind., is negotiating for the purchase of the arena of the defunct Crescent City Club of New-Orleans.

In the event of his getting it, he is certain of bringing off the Corbett-Mitchell fight there, as Eastern friends have wired him that the Coney Island people are fearful Gov. Flower will stop the fight if an attempt is made to bring it off in their clubhouse. O'Malley promises $10,000 for the fight.

NEW STEERAGE PASSENGER LINE.

Improved Steamers to Run Between New-York and Bremen—Arrival of the Roland.

The steamer Roland, which arrived here yesterday, is the first of the new freight and steerage line established by the North German Lloyd Steamship Company to run between this port and Bremen.

The Roland shows a distinct advance in this class of steamships. She was built by Armstrong, Mitchell & Co. of England. Her tonnage is 2,700 tons and her draught is 17 feet. Her length is 341 feet, her beam 42 feet, and her depth 25 feet. She can carry 1,000 steerage passengers, to which class the upper deck of the vessel from side to side and the entire steerage are devoted.

All the passenger accommodations of the vessel have high decks, numerous windows and hatches, and these provide the best ventilation even in bad weather, by the use of Utley's patent ventilators. Steam heat and electric light, as well as a plentiful water supply, are provided for all compartments. One of the greatest advantages that is not ordinarily furnished to steerage passengers on other ships is the extensive promenade deck, covered by a light protective awning deck, which permits the passengers to remain on deck in bad weather. Then the large washhouses forward and aft, with washbasins and excellent shower bath apparatus and numerous toilet conveniences, insure the sanitary wellbeing of the steamer's passengers. Amidships on the starboard side there are three well-arranged hospitals with their own bath and toilet arrangements. The rooms for the surgeon and the apothecary are in the immediate neighborhood of these hospitals. A large kitchen, with the newest arrangements for cooking by steam, and patent ovens, is provided. The room under the promenade deck contains the cabins for the officers and engineers, the messrooms, and the pantry.

In the construction of the vessel the safety of the passengers has been chiefly considered, and the steamship has been provided with a double bottom. The vessel has seven water-tight compartments, well stiffened, and reaching to the deck.

The peculiar construction of this vessel is intended to permit her to ascend the River Weser to the City of Bremen, and thus connect the old Hanse town with the City of New-York. In the ordinary steamship service between Bremen and New-York, steamers cannot proceed further than the port of Bremerhaven on account of the shallowness of the Weser. This difficulty has been overcome by the light draught of the Roland. The steamers of the Roland Line of the North German Lloyd Steamship Company, as represented by the new vessel, present a step in advance in the transportation of steerage passengers.

Zimmerman Wins a Long Race.

PITTSBURG, Sept. 26.—At the Century Cycle Club races at Homewood Park to-day George A. Banker of the Pittsburg Athletic Club won five races and A. A. Zimmerman of the New-York Athletic Club two. The track was slow. Zimmerman won the one-third mile open in 0:55 1-5 and the five-mile international in 15:08, beating John S. Johnson.

Horsford's Acid Phosphate
For Impaired Vitality
and weakened energy is wonderfully successful.

SMITH MUST STAND TRIAL

THE PRIZE FIGHTER WILL GO BACK TO INDIANA.

He Claimed that He Was Not the Smith Wanted for the Fight at Roby, but Justice Bartlett Believed the Evidence Submitted by the Indiana Sheriff—Short Career of the Candidate for Championship Honors — Percentage Fights at Coney Island a Fraud.

Prize fighters, like all other classes of men, have their ups and downs in this world. Only a few weeks ago Mr. "Solly" Smith, the California featherweight, gained a victory over Mr. "Johnny" Griffin, the auburn-haired youth from the Commonwealth of Massachusetts, in a little seance at Roby, Ind.

Since that time Smith's name has been heralded from one end of the country to the other as the only candidate for championship honors equal to the task of putting a quietus on Mr. George Dixon, the chocolate-colored champion of the world. He was received in sporting society everywhere with open arms, and men with big horseshoe pins, peg-toed shoes, and checked trousers considered it an honor to be on speaking terms with the aforesaid "Solly."

Poor Smith's reign was not of long duration. It's a short story. A match was arranged with Dixon, and Mr. "Zeke" Abrahams, the manager of the Californian, and the press agent of the Coney Island Athletic Club, where the test of "skill" was to take place, tried to make the sporting public believe that Smith was a world beater. It was not necessary to "puff" Dixon, as everybody knows what he is capable of doing.

Inside of seven rounds the dusky fighter settled all doubts as to his claim for championship honors. In the language of the prize ring, he put Smith to "sleep" with a powerful blow on the jaw. After Smith was assisted to his dressing room, a big Deputy Sheriff walked to the apartments armed with a warrant for his arrest and extradition papers from Gov. Flower for his transfer to Indiana.

"Hello, Solly," he said, "I want you."

"What do you want?" queried the pugilist, as he felt the big lumps on his face and forehead. "I'm busy now and can't be disturbed."

"Well, I'll be busy in a little while if you don't come along peaceably," answered the officer, producing the warrant. "You're wanted in Indiana for your fight with Griffin, and I'm here to take you back."

"Jerusalem!" muttered Smith, and his jaw dropped. "Are you on the level? Well, this is tough. It's bad enough to get whipped, but to think that I am going to jail is anything but pleasant. I tell you this sporting life is not what it's cracked up to be."

The poor pugilist an hour before was in the zenith of his fame, but now he was sad and dejected. He had filled the Coney Island Athletic Club; placed thousands of dollars in the pockets of John Y. McKane, Justices Newton and Tighe et al., and was in a fair way to give his services to the State of Indiana, where he is likely to be employed making little stones out of big ones.

Slowly he put on his clothes and, accompanied by Deputy Sheriff Smith of Kings County, he went to Brooklyn and put up at a hotel on Fulton Street. Yesterday morning he was brought before Justice Bartlett of the Supreme Court on habeas corpus proceedings, and Lawyer Jere Wernberg tried to defeat the laws of Indiana by claiming that the prisoner was not the Smith that fought Griffin at Roby.

"Smith, come forward," said the Justice. "Are you the 'Solly' Smith mentioned in this warrant?"

"No," answered the pugilist in a very weak voice.

"Then I shall take proof in the matter," said Justice Bartlett.

Only one witness was examined. He was Deputy Sheriff Hayes, who said he came from Crown Point, Lake County, Ind.

"Did you ever see this man before?" Assistant District Attorney Callahan asked.

"I did."

"Is he the man you want?"

"He is."

On Mr. Wernberg's cross-examination Hayes said he saw the Roby (Ind.) fight. He stood within five feet of the ringside. He saw Smith fully an hour and a half that day, and knew him. There was, he testified, no doubt as to identity.

"If you saw him fighting, why didn't you arrest him then?" asked Wernberg.

"We don't arrest people in Indiana without warrants," said Hayes.

This ended the testimony. Lawyer Wernberg did not think this was sufficient. After examining the requisition warrant of Gov. Flower, Justice Bartlett granted the order turning the prisoner over to the Indiana authorities.

After the proceedings in the courtroom, Smith asked Deputy Sheriff Hayes for time to pack his trunk and make the other arrangements necessary to change his place of residence. They went to Jersey, and will probably take an early train to-day.

There is another officer here looking for "Johnny" Griffin. The latter was in the Coney Island Club Monday night, but he was seen before the fights began hurrying to the station in company with Justice "Dick" Newton.

It leaked out yesterday that instead of offering a ten-thousand-dollar purse, as advertised by the officials of the club, Dixon was fighting on the percentage plan. According to the agreement entered into, Dixon was to receive 50 per cent. of the gross receipts and pay Smith his share. The latter worked on this basis—$8,000 if he won and $1,000 if he lost. There was about $30,000 in the house, and it is estimated that Dixon cleared $14,000 on the fight, after paying Smith $1,000 for the privilege of knocking him about the ring.

This percentage business is a fraud on the public. The officials of the club pretend to offer exorbitant sums for purses, but in reality the profits of the fighters depend altogether on the size of the crowd. Other fighting clubs, such as the New-Orleans, Olympic, and Columbia make bona-fide offers and carry out their agreements.

Not so, however, with the members of the syndicate for the monopoly of prize fights in Kings County. They don't believe in assuming any risks whatever.

THE MISSES MILLETTS' CLOSE TENNIS.

One of the Best Matches Ever Played on the West Side Courts.

The West Side Tennis Club continued its Fall tournament yesterday afternoon on the club courts, Eighty-ninth Street, near Central Park. The events were mixed doubles, men's doubles, and ladies' singles. The women's singles was completed, Miss K. C. Millett winning first place from Miss Mary G. Millett after a hard fight. The match was one of the best ever witnessed on the West Side courts, the playing being at times of a very high order. Five sets were required to decide the match, and the games won by each were about even, the winner taking 25 games to 24 for the loser.

Miss K. C. Millett took the first set after deuce had been reached once, at 7—5. The second set went rather easily to her opponent, who won the odd set with equal ease. The score on the fourth set reached 5 all, with Miss Mary G. Millett steadily improving. She took the next two games and the tying set, 7—5. The fifth set was hers more easily at 6—2.

In the men's doubles two teams are left for the final round—C. E. Fennessy and J. W. White, and Hasbrouck and C. W. Pierson. Yesterday the former pair defeated Clifford and James two sets to one 6—4, 4—6, 7—5. It was a close call for Fennessy and White, but they managed to pull out the last set with nothing to spare. In the other half of the round Hasbrouck and Pierson also had trouble with their opponents, Taylor and Dinsmore.

In the mixed doubles Miss K. C. Millett and C. E. Fennessy have won their second-round match, defeating Miss Hebbard and F. S. Parker 6—2, 3—6, 6—3.

The summaries follow:

Mixed Doubles.—*Second Round*—Miss K. C. Millett and C. E. Fennessy defeated Miss Hebbard and F. S. Parker 6—2, 3—6, 6—3.

Men's Doubles.—*Semi-Final Round*—C. E. Fennessy and J. W. White defeated Clifford and James 6—4, 4—6, 7—5. Hasbrouck and C. W. Pierson defeated Taylor and Dinsmore 6—4, 1—6, 8—6.

Women's Singles.—*Final Round*—Miss K. C. Millett defeated Miss Mary G. Millett 7—5, 3—6, 2—6, 7—5, 6—2.

League Baseball Games.

AT CHICAGO.

New-York..........0 2 0 0 3 0 0 0 0—5
Chicago..........0 1 0 1 0 0 3 0 4—9

Base hits—New-York, 3; Chicago, 15. Errors—New-York, 7; Chicago, 4. Batteries—Rusie and Milligan; McGill and Schriver. Umpire—Mr. Lynch.

AT CINCINNATI—FIRST GAME.

Brooklyn..........1 4 0 0 0 0 0 0 0—5
Cincinnati..........1 2 0 1 0 3 0 0 ..—7

Base hits—Brooklyn, 9; Cincinnati, 10. Errors—Brooklyn, 3; Cincinnati, 5. Batteries—Daub and Dailey; Dwyer and Murphy. Umpire—Mr. Gaffney.

SECOND GAME.

Brooklyn..........0 0 0 0 0 0—0
Cincinnati..........1 0 2 0 2 0—5

Game called on account of darkness.

Base hits—Brooklyn, 2; Cincinnati, 4. Errors—Brooklyn, 4; Cincinnati, 1. Batteries—Kennedy and Dailey; Parrott and Murphy. Umpire—Mr. Cohen.

AT CLEVELAND.

Washington..........0 0 1 2 3 0 1 0 0—7
Cleveland..........1 0 10 0 1 1 0 0 ..—13

Base hits—Washington, 8; Cleveland, 22. Errors—Washington, 3; Cleveland, 8. Batteries—Esper and McGuire; Young and Zimmer. Umpire—Mr. Emslie.

AT ST. LOUIS—FIRST GAME.

Baltimore..........0 1 2 0 0 0 0 0 5—8
St. Louis..........1 5 0 0 1 0 0 0 0—7

Base hits—Baltimore, 11; St. Louis, 6. Errors—Baltimore, 1; St. Louis, 2. Batteries—Mullane and Robinson; Breitenstein and Cooley. Umpire—Mr. McQuaid.

SECOND GAME.

Baltimore..........0 1 0 0 0 0 0—1
St. Louis..........0 0 3 0 3 1 1 0—8

Base hits—Baltimore, 5; St. Louis, 9. Errors—Baltimore, 1; St. Louis, 2. Batteries—Hawke and Clarke; Gleason and Twineham. Umpire—Mr. McQuaid.

AT PITTSBURG—FIRST GAME.

Philadelphia..........0 0 0 1 2 0 1 4 2 0—10
Pittsburg..........1 1 0 3 0 3 1 0 1 1—11

Base hits—Philadelphia, 12; Pittsburg, 16. Errors—Philadelphia, 1; Pittsburg, 3. Batteries—McGinnis and Clements; Killen and Earle. Umpire—Mr. Hurst.

SECOND GAME.

Philadelphia..........0 1 0 0 0 4 0 0 0—5
Pittsburg..........0 1 1 2 0 1 0 ..—6

Base hits—Philadelphia, 6; Pittsburg, 11. Errors—Philadelphia, 1; Pittsburg, 4. Batteries—Sharrot and Boyle; Weyhing and Mack. Umpire—Mr. Hurst.

AT LOUISVILLE.

Louisville..........0 1 0 0 1 0 0 1 0—3
Boston..........0 0 0 0 0 0 0 0 0—0

Base hits—Louisville, 8; Boston, 8. Errors—Louisville, 1; Boston, 4. Batteries—Menefee and Grim; Staley and Bennett.

"HUNYADI" WATERS.

Paragraphs have recently appeared in some Newspapers here stating that a New York firm of mineral water dealers are the lessees in America of the Hunyadi Waters of Buda Pest, and respectively sole agents in the United States for the famous Hunyadi Springs of Hungary.

These statements are *absolutely* false, and the intention with which they are made is obvious.

Before any Hunyadi Water was practically known in the United States, The Apollinaris Company, Limited, of London, widely and successfully introduced the Hunyadi Janos Water, the Proprietor in Buda Pest of the Springs having entrusted to them, for a term of years still unexpired, the sole sale of this water in England and in all transmarine places. Hunyadi Janos Water having become very popular, quite a number of other Waters are now offered for sale, under names, of which the word Hunyadi forms part, and in bottles, and with labels, closely resembling in appearance and color those long used for Hunyadi Janos Water.

The word "Hunyadi" having become a generic name for Hungarian Bitter Waters, good, bad or indifferent, The Apollinaris Company affixed to the bottles of Hunyadi Janos, the Hungarian Bitter Water of which they have still the sole sale, a small Yellow Label with their Red Diamond, the object of this Trade Mark being *only* to indicate to the Public that the bottle so labelled is sold by The Apollinaris Company, Limited.

Consumers, who desire to secure the Hungarian Bitter Water sold by The Apollinaris Company, are requested to see that the bottle bears the Red Diamond and they are cautioned against such absolutely false statements as those contradicted herein.

CHARLES GRAEF & CO.,
32, Beaver Street, New York,
Sole Agents in the United States and Canada of The Apollinaris Company, Limited, London.

MAY MARSHALL OVERLOOKED.

She Easily Won the Pacing Race at Terra Haute Yesterday.

TERRE HAUTE, Ind., Sept. 26.—Though some new records are expected at the meeting of the Western Southern Circuit which began here to-day, the sport started off quietly. The track is in splendid condition, with several of the grades improved by leveling, but the wetting it got earlier in the week has left it rather slow for the present. The weather, too, is chilly, so that there were no trials against time this afternoon.

Arion will not start before Friday, but Nancy Hanks will fill her engagement on Thursday, when she is liable to give the record a close call. Doble is still ailing, being worse than usual to-day, but he will make a great effort to drive the queen, as she is in rare form, and a big crowd will come in hope of seeing another sensation such as she furnished last September.

As the regular classes were not started early to-day, the card was not cleared, the 2:25 trot being still at issue after four heats. It furnished the only excitement of the afternoon, beginning with the collapse of Kattie Earl in the first heat. She sold favorite at 12 to 26, but went to pieces at the start, and was not able to save her distance. After Star Prince had finished in front once, Hildeburn, under McHenry's magic touch, captured the next two heats, and looked a sure winner. Then Shulz gave Happy Promise his head, and he captured the fourth heat as he pleased in faster time than the two miles before. It was dark by this time, so the race had to be carried over.

May Marshall was overlooked in the pace, but with the favorite, Ontonian, very sore and unsteady, the bay mare had little trouble in landing the money. She took it easy the first time, and Moonstone improved the chance to get the heat and a new mark of 2:12½, but May Marshall was much too fast for the filly from Buffalo when she was sent along.

The Conqueror outclassed the very ordinary lot he had to meet in the 2:22 trot, and proved worthy of his name by winning in straight heats. After the postponed race to-morrow the 2:14 pacers and the 2:12 and 2:28 trotters are to follow.

SUMMARIES.

2:25 Pace.—Stake $2,000.
May Marshall, b. m., by Billie Wilkes, dam Bonnie Snyder, (Fullagar)..........6 1 1 1
Moonstone, blk. m., by Mambrino King, dam Clarice, (Geers)..........1 2 2 2
Russell B., br. h., (C. Doble)..........2 3 5 5
Guinette, b. h., (Ray)..........3 4 6 3
Effie Powers, b. f., (Houston)..........5 5 4 4
Ontonian, b. h., (C. Sandler)..........8 6 3 6
Tip o' Tip, br. g., (Dickerson)..........4 dis.
Blairwood, b. h., (Curry)..........7 dis.
Time—2:12¼; 2:12; 2:13¼; 2:12½.

2:22 Trot.—Stake $2,000.
The Conqueror, ch. h., by Egotist, dam Arlotta, (Chandler)..........1 1 1
Parole, br. h., (Fuller)..........2 3 2
Pat, My Boy, rn. g., (Hudson)..........3 2 3
Kate Dillard, ch. m., (Mann)..........4 5 4
Georgia Lee, blk. f., (Ray)..........6 4 5
J. S., b. h., (C. Doble)..........5 6dr.
Time—2:20¾; 2:19¾; 2:19.

2:17 Trot.—Purse $1,000, (unfinished.)
Hyldeburn, b. c., by Cheltenham, dam Brunhild, by Hambletonian, (McHenry).2 1 1 2
Happy Promise, b. h., by Happy Medium, (Shultz)..........3 5 3 1
Star Princeps, b. h., by Princeps, (Buckley)..........1 3 5 4
Lulu C., b. m., (G. Fuller)..........4 2 2 5
Chiquerita, b. m., (C. Doble)..........7 4 4 3
Clay Herr, b. h., (Jackson)..........6 6 6 6
N. T. H., b. g., (Hudson)..........5 7 7 7
Time—2:18½; 2:19¼; 2:19¼; 2:18½.

Princeton Men Line Up.

PRINCETON, N. J., Sept. 26.—The second of the interclass series of baseball games for the championship of the college was played this afternoon between juniors and sophomores, the former winning by the score of 4 to 3. The batteries were for '95, Irvine and Bissell; for '96, Courser and Sterry. The new Farnum Cup, to be awarded to and defended by the winner of the series, is of solid silver, 8 inches in height, 6 inches in width, with three carved handles. The bowl is richly chased, and bears the following inscription: "Presented by J. Edward Farnum and George L. Farnum, 1893."

The 'Varsity and scrub football team lined up to-day for the first time this season and played two halves of fifteen minutes each. The play of the team was very encouraging, much spirit and interest being manifested in the game. Rhodes, '97, was tried at centre. He is a Lawrenceville man, weighing 204 pounds. Balliet returned to-day to take a position on the team. If Rhodes or Crowdie can be used at centre, it is thought that Balliett may try for the position of right tackle, left vacant by Harrold.

Capt. Trenchard will return to-morrow. The team will play their first game with Lafayette, Saturday, at Princeton.

Briar Cliff Tennis Matches.

SING SING, N. Y., Sept. 26.—At the Briar Cliff lawn tennis courts to-day there were three interesting events. A. Ward Cobb and Edward Cockcroft defeated J. Curry Barlow and Nathaniel Hyatt, Jr., in the final games of the gentlemen's doubles by 6—1, 6—4.

J. Curry Barlow and Miss Tyler won the mixed doubles, defeating Grosvenor Grannis and Miss Rogers by a score of 8—6, 6—8, 6—2, 8—6.

In the gentlemen's singles Grosvenor Grannis defeated Edward Cockcroft, 6—0, 9—7. The finals of this series will be played next Saturday, when Messrs. Grannis and Cobb meet. The first two events decided the finals in the Fall tournament of the club.

Couldn't Support a Football Team.

BOSTON, Sept. 26.—All the Philips Exeter football games have been canceled. It requires from $1,200 to $1,500 each year to support the team and pay the guarantees to visiting elevens. The support of the team consists of the training table, the football suits, and the expense of coaching. In years back, at times upward of $1,000 has been pledged by subscription.

In chapel this morning the usual subscription for the team was taken and but $196 subscribed. This fact led to the prompt action taken by the manager.

Navahoe Ready to Sail.

SOUTHAMPTON, Sept. 26.—Mr. Royal Phelps Carroll's yacht Navahoe has completed her outfit here for her return to the United States. She will sail to-morrow. Mr. and Mrs. Carroll will sail on her. It is probable that the yacht will touch at Madeira.

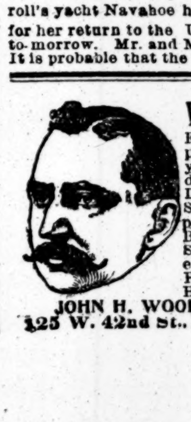

Woodbury's Facial Soap
For the Skin, Scalp and Complexion. The result of 20 years' practical experience in dermatology. For sale by all Druggists. Send 10c. for a Sample Size Cake and 150 page Book on Dermatology and Beauty, Illustrated; on Skin, Scalp, Nervous and Blood Diseases, Birth Marks, Moles, Warts, Pimples, Freckles, Superfluous Hair, and all Skin Blemishes.
JOHN H. WOODBURY, Dermatologist, 125 W. 42nd St., N.Y. Consultation free.

IN THE REAL ESTATE FIELD.

Only Two Sales at Auction Yesterday—To-Day's Offerings.

Only two sales at auction were had yesterday out of the half dozen advertised. All were in foreclosure proceedings and there was a notable absence of anything like activity. In the two sales which were had the purchasers were interested parties to the proceedings.

Mr. James C. Lalor sold the two five-story brick apartment houses, 115 and 117 West One Hundred and Fifteenth Street, for $54,705.17, or $910 above the mortgages and liens, to George W. Morrow, the plaintiff in the action.

Mr. Samuel Goldsticker of L. J. Phillips & Co. sold, under foreclosure, to Teresa Wallach, for $4,240, the three-story dwelling, 16.8 by 100, on the south side of East One Hundred and Forty-eighth Street, 166.8 feet east of Brook Avenue. This just covers the mortgage and expenses.

Some desirable property is on the list of auction offerings under foreclosure and otherwise to-day. The details are subjoined:

At 111 Broadway.

By Smyth & Ryan, foreclosure sale, Henry W. Eaton, referee, five houses and lots at West End Avenue and West Eighty-third Street, numbered 301 (corner) and 307 West Eighty-third Street, and 383, 385, and 389 West End Avenue. The four houses fronting on the avenue are each four stories high and 100 feet deep, the two interior ones being 19.6 feet front and the other two 20 feet front each; 307 West Eighty-third Street is 21 by 100 and is a three-story brick dwelling. Due on judgments as follows: 301 West Eighty-third Street, $35,000; 307 West Eighty-third Street, $18,000; 383 and 385 West End Avenue, each $18,000; 389 West End Avenue, $22,000. In each case interest is also due from April 1. The houses will be sold separately.

By Richard V. Harnett & Co., foreclosure sale, Pennington Whitehead, referee, the six-story brick stables 406 to 410 East Thirty-third Street, 75 by 98.9, intended for the Twenty-eighth and Twenty-ninth Street Railway. Due on judgment, $42,863.

By William Kennelly, partition sale, W. Bourke Cockran, referee, 4 and 6 Peck Slip and 310 and 312 Pearl Street, together forming the southeast corner of the streets. The Peck Slip property is 32.5 by 49.1 by 34.3 by 46.10. The other is 44 feet on Pearl Street by 42.7 on the slip by 46.10 by 43.3. There are three three-story brick buildings and one five-story brick building on the plot.

At 59 Liberty Street.

By Richard V. Harnett & Co., auction sale, 127 Manhattan Avenue, west side, 50 feet north of One Hundred and Fifth Street, three-story and basement high-stoop brick dwelling, 16.8 by 40 by 75.

At Palisade Park, N. J.

By W. E. Taylor, assignee's sale, choice lots hitherto reserved; water, sewerage, and other improvements have been made. Reached by train from Erie Railroad station at 1:30 P. M. Sale begins at 2 P. M.

New Buildings and Alterations.

In the Building Department yesterday plans for the following new buildings and alterations were filed:

By Jacob Leitner of 638 East One Hundred and Thirty-fifth Street, for a three-story frame dwelling, for the use of two families, on the west side of Prospect Avenue, between Westchester Avenue and One Hundred and Fifty-sixth Street, $6,000.

By Michael Coffey of 374 West One Hundred and Sixteenth Street, for a two-story brick and stone front stable on the south side of Seventy-fifth Street, east of First Avenue, $10,000.

By John Gallagher of 43 West One Hundred and Thirtieth Street, alterations to a four-story brick dwelling, at 43 West One Hundred and Thirtieth Street, $1,200.

Recorded Real Estate Transfers.

Tuesday, Sept. 26.

Madison St, 146, B. A. Klein and wife to Joseph L. Buttenwieser	$10
Washington St, 218 and 220, George L. Wilson and wife to S. L. Wilson	1
Stanton St, s s, 82.11 ft e of Chrystie St, 17.9x75; Alexander Spitzer and wife to David Spitzer	24,000
38th St, 207 West, J. G. Wells and wife to Elizabeth Hellabrand	1
71st St, 238 West, Frank A. Abrahall to J. S. Herrman	27,000
72d St, n s, 350 ft w of Avenue A, 25x102.2; Amalie Schellenberger to Herman Drucker and wife	27,400
76th St, n s, 148 ft e of Avenue A, 25.4x73.10; Thomas Gearty and wife to Agnes T. McGuire	1,000
5th Av, n e corner 134th St, 99.11x110; Herbert L. Mason and another to D. C. Willoughby	1
127th St, n s, 403.9 ft w of 5th Av, 18.9x99.11; Mary J. DeVeau and another to Robert S. Lloyd	16,750
Lenox Av, w s, 99.11 ft n of 127th St, 20x100 and other property; Edward Man to M. A. Lowe	1
Same property; James M. Lowe and wife to Edward Man	1
133d St, n s, 150 ft e of 7th Av, 25x99.11; George M. VanHoesen, referee, to Matilda Michaelis	21,580
Boulevard, w s, 74.11 ft n of 134th St, 25x100; Clarence T. Davis, referee, to B. S. Cole	7,000
8th Av, n w corner 99th St, 45.11x100; Ella R. Downs and others to Denis Shea	1
8th Av, n w corner 99th St, 45.11x100; P. M. Wilson and others to Denis Shea	9,500
Same property; R. W. Ross and wife to same	1
Columbus Av, s w corner 118th St, 50.5x100; Henry Steers and others to J. C. Barth	26,000
Croton St, s s, 94.4 ft e of King's Bridge Road, 29x26.6; Ann Caffrey to A. J. Connick	11
Washington Av, w s, 125.10 ft n of 4th St, 24.2x150; Thomas G. Hammond and others to V. Y. Hammond	1
Elton Av, e s, part Lot 3 map of Melrose, 25x100; Susan A. Monaghan to Mary E. Monaghan	1
Washington Av, n w s, Lot 35 map of Morrisania; V. Y. Hammond and others to Thomas G. Hammond and others	1
Washington Av, w s, 96.6 ft n of 4th St, 24.3x150; Thomas G. Hammond and others to Laura B. Hammond	1
Washington Av, w s, 125.10 ft n of 4th St, 24.2x150; Thomas S. Morris and others, executors, to V. Y. Hammond	3,500
Washington Av, w s, 96.6 ft n of 4th St, 24.3x150; Thomas S. Morris and another, executors, to L. B. Hammond and another	4,675

Recorded Mortgages.

Allen, Hattie B., to Theodore Budde; n s of 95th St, e of Amsterdam Av, 1 year	$3,000
Clarke, Orrin P., and wife to John Bisco; s s of 18th St, e of 2d Av, demand	2,059
Coogan, Matthew and Teresa, to William H. Williams and another, trustees, &c.; s s of 109th St, e of 2d Av, 2 years, (two mortgages)	27,000
Cotter, John, to the Bradley & Currier Company, Limited; n s of 84th St, e of 7th Av, 3 months	9,662
Cooke, Catharine J., to the Society for the Relief of the Destitute Blind of New-York City and Vicinity; 410 and 412 West 19th St, 1 year	15,000
Diskin, Margaret, to McKnight Chidester Company; n s of 90th St, e of Columbus Av, 1 year	5,000
72d St, 415 East; Herman Drucker and wife to Amalie Schellenberger, 5 years	14,000
Drucker, Herman, and wife to Amalie Schellenberger; same property, 5 years	7,000
Klingman, Frederick, to Joseph Roth; n s of 35th St, e of 7th Av, 2 years	3,000
Macdonald, Josephine, to William M. Kingsland; n e corner of 71st St and Columbus Av, 3 years	50,000
Michaelis, Matilda, and husband to James Stokes; n s of 133d St, e of 7th Av, 1 year	19,500
Monaghan, Mary E., to Sarah Jackson; e s of Elton Av, Lot 3, map of Melrose, 5 years, (two mortgages)	2,000
Moore, Elizabeth, to Harlem Savings Bank, New-York; w s of Monroe Av, n of Jane St, 1 year	2,000
Pelt, Henry L., and wife to the New-York Co-operative Building and Loan Association; e s of proposed street adjoining land of James N. Christie and others, 24th Ward, installments	4,500
Pritchie, Charles, and wife to Jewelers' Building and Loan Association; e s of Arthur Av, map of Upper Morrisania, lot in 24th Ward, installments, (three mortgages)	6,000
Schmuck, Herman, and another to John H. Tonyes; s s of 144th St, e of Willis Av, 3 years	12,000
Same to the Bradley & Currier Company, Limited; s s of 144th St, e of Willis Av, 1 year	1,500
Travis, Charles E., and wife to the Title Guarantee and Trust Company; s s of 127th St, e of 5th Av, 3 years	4,700
Webster, Lena, to Rebecca Kapp; 1,453 Lexington Av, 5 years	9,000
Washington Av, n w s, part of Lot 35, map of Morrisania; Thomas S. Morris and another, executors, to T. G. Hammond and others	2,500
Elsmere Place, n s, 150 ft w of Marmion Av, 25x100; A. L. Mulligan and others to Peter F. Seaman	5,500
Bathgate Av, e s, 164 ft s of 176th St, 25x101; Mina Simon to Otilda Simon	1,600

Mechanics' Liens.

Filed in the County Clerk's office yesterday.

138th St and Mott Av, s e corner; Lena Gebhardt against Alice M. and Frank Mullen, owners and contractors	$500
8th Av, 480; Irwin & McCord against Philip J. O'Neill and others, owners and contractors	781
Broadway, 1,512; Oliver W. Cook against Martin & Brother, owners and contractors	47
Stebbins Av, e s, 150 ft s of Freeman St, 22.6 ft front; John Cahill against Christian Vogel, owner; P. Sucocoler, contractor	70
Mangin St, w s, 55½ ft s of Stanton St, 65 ft front; J. J. Vreeland against Martin E. Stevens, owner and contractor	300
4th St and Horatio St, s w corner; F. J. A. Rush against John Klaber and others, owners; Daniel Gillen, contractor	36
2d St, 175 to 179 East; F. Duhrkop against Isaac White, owner and contractor	2,400
159th St and St. Nicholas Av, s e corner; Willson, Adams & Co. against T. J. McGuire, owner; P. F. Maher, contractor	258
136th St, s s, 125 ft w of Lenox Av, 100x100; same against R. J. Blake, owner; P. F. Maher, contractor	257

The Change from Girlhood to Womanhood —is fraught with dangers. At this period the young woman is especially sensitive, and many nervous troubles, which continue through life, have their origin at this time. If there be pain, headache, and nervous disturbances, or the general health not good, the judicious use of medicine should be employed. Doctor Pierce's Favorite Prescription is the best tonic and nervine at this time. The best bodily condition results from its use. It's a remedy specially indicated for those delicate weaknesses and derangements that afflict womankind at one period or another.

For all women, at all times of life, in all cases of peculiar nature, the "Prescription" is the safe agent that builds up, strengthens, and cures.

In catarrhal inflammation, in chronic disorders and displacements common to women, it is *guaranteed* to benefit or cure, or the money is refunded.

Dr. Sage's Remedy positively *cures* Catarrh.

MARINE INTELLIGENCE.

Miniature Almanac—This Day.

Sun rises....5 50	Sun sets....5 48	Moon rises..5 18 A M

HIGH WATER TO-DAY.

Sandy H'k..8 35 A M	Gov. Isl.....8 57 A M	Hell Gate..10 50 A M
Sandy H'k..9 04 P M	Gov. Isl.....9 21 P M	Hell Gate..11 14 P M

LOW WATER TO-DAY.

Sandy H'k..2 18 A M	Gov. Isl.....2 52 A M	Hell Gate..4 20 A M
Sandy H'k..2 52 P M	Gov. Isl.....3 26 P M	Hell Gate..4 56 P M

Outgoing Steamships.

TO-DAY, (WEDNESDAY,) SEPT. 27.

	Mails Close.	*Vessels Sail.*
Lampasas, Galveston	......	3:00 P M
Paris, Southampton	3:30 A M	7:00 A M
Teutonic, Liverpool	4:00 A M	7:30 A M
Trave, Bremen	......	9:00 A M
Westernland, Antwerp	4:30 A M	6:30 A M
THURSDAY, SEPT. 28.		
Cienfuegos, Nassau	1:00 P M	3:00 P M
Columbia, Hamburg	4:30 A M	7:30 A M
Grecian, Glasgow	......	2:00 P M
Nacoochee, Savannah	......	3:00 P M
Orinoco, St. Kitt's	1:00 P M	3:00 P M
FRIDAY, SEPT. 29.		
Cherokee, Jacksonville	......	3:00 P M
Muriel, Bermuda	......	3:00 P M
SATURDAY, SEPT. 30.		
Alaska, Liverpool	......	9:00 A M
Amsterdam, Rotterdam	7:30 A M	9:30 A M
Campania, Liverpool	5:00 A M	8:30 A M
City of Para, Colon	11:00 A M	12:00 M
Devonia, Glasgow	......	9:00 A M
Elbe, Bremen	5:30 A M	9:00 A M
La Bourgogne, Havre	3:30 A M	7:00 A M
Maskelyne, Bahia	10:30 A M	1:00 P M
Prins Willem I., Port au Prince	11:00 A M	1:00 P M
Yumuri, Havana	11:00 A M	1:00 P M

Incoming Steamships.

DUE TO-DAY, (WEDNESDAY,) SEPT. 27.—Amsterdam, Rotterdam, Sept. 18; Dubbeldam, Rotterdam, Sept. 16; Lydian Monarch, London, Sept. 10; Orizaba, Havana, Sept. 23; Schiedam, Amsterdam, Sept. 13.

THURSDAY, SEPT. 28.—Aller, Bremen, Sept. 19; Vega, Lisbon, Sept. 11.

FRIDAY, SEPT. 29.—Caracas, La Guayra, Sept. 23; Germanic, Liverpool, Sept. 20; Gothia, Hamburg, Sept. 14; Thingvalla, Christiansand, Sept. 15.

SATURDAY, SEPT. 30.—France, London, Sept. 14; Rugia, Hamburg, Sept. 17; Umbria, Liverpool, Sept. 23.

SUNDAY, OCT. 1.—Augusta Victoria, Southampton, Sept. 24; Ethiopia, Glasgow, Sept. 21; Francisco, Hull, Sept. 17; La Bretagne, Havre, Sept. 23.

Arrived—New-York, Tuesday, Sept. 26.

SS Elbe, (Ger.,) Von Goessel, Bremen Sept. 16, via Southampton, with mdse and passengers to Oelrichs & Co. Arrived at the Bar at 9 A. M.

SS State of Nebraska, (Br.,) Brown, Glasgow Sept. 15 via Moville, with mdse and passengers to Austin Baldwin & Co. Arrived at the Bar at 7 45 A. M.

SS Antilla, (Br.,) Montell, Nassau Sept. 21, with mdse and passengers to F. T. Montell & Sons. Arrived at the Bar at 9 30 A. M.

SS Martha, (Ger.,) Sparling, Stockton-on-Tees Sept. 9, in ballast to Funch, Edye & Co. Arrived at the Bar at 9 15 A. M.

SS Rannoch, (Br.,) Stevens, Mayeguez, &c., Sept. 7, with mdse and passengers to Miller, Bull & Knowlton. Arrived at the Bar at 8 45 A. M.

SS H. M. Whitney, Hallett, Boston, with mdse to H. F. Dimock.

SS Nacoochee, Smith, Savannah, with mdse and passengers to R. L. Walker.

SS Noordland, (Belg.,) Grant, Antwerp Sept. 13, with mdse and passengers to International Navigation Company. Arrived at the Bar at 10 A. M.

SS Inishowen Head, (Br.,) Thompson, Ardrossen Sept. 13 via Hampton Roads, in ballast to Simpson, Spence & Young. Arrived at the Bar at 10 A. M.

SS Portia, (Br.,) Ash, St. John's, N. F., and Halifax, N. S., with mdse and passengers to Bowring & Archibald.

SS Brooklyn City, (Br.,) Watkins, Bristol Sept. 8 and Swansea, with mdse to James Arkell & Co. Arrived at the Bar at 1 30 A. M.

SS Concho, Crowell, Galveston Sept. 19 via Key West, with mdse and passengers to Charles H. Mallory & Co.

SS Premier, (Br.,) Crowell, Kingston, &c., Sept. 8, with mdse to George Vipond. Arrived at the Bar at 4 P. M.

SS Guyandotte, Walker, Richmond and Norfolk, with mdse and passengers to the Old Dominion Steamship Company.

SS Breidablik, (Norw.,) Neilsen, Baracoa 5 ds, with fruit to Bonel, Tur & Co. Arrived at the Bar at 6 P. M.

SS El Paso, Gardner, New-Orleans, with mdse to J. T Van Sickle.

Ship Edward O'Brien, (of Thomaston,) Oliver, Liverpool 38 ds, with soda ash to order—vessel to W. R. Grace.

Bark Matanzas, Erickson, Havana 12 ds, with sugar and molasses to order—vessel to W. D. Munson.

WIND—9 30 P M at Sandy Hook, W. moderate breeze, cloudy and hazy.

Sailed.

SS Lucigen, for Dover; Cufic, for Liverpool; Havel, for Bremen via Southampton; Philadelphia, for La Guayra, &c.; Roanoke, for Newport News and Norfolk; Kansas City, for Savannah; City of Columbia, for West Point, Va.; Seminole, for Charleston and Jacksonville; Edmonsley, for Progreso via Newport News.

By Cable.

LONDON, Sept. 26.—SS Standard, (Ger.,) Capt. Laugen, from New-York Sept. 12, passed Lewis Island yesterday.

SS Croma, (Br.,) Capt. Lord, from New-York Sept. 10 for Leith, passed Dunnet Head to-day.

SS Gellert, (Ger.,) Capt. Kaempff, from New-York Sept. 16 for Hamburg, passed the Scilly Islands to-day.

SS Gulf of Taranto, (Br.,) Capt. Hudson, from New-York Sept. 9 for Aden, Shanghai, &c., passed Malta to-day.

SS Italia, (Ger.,) Capt. Reuter, from Stettin for New-York, passed Lewis Island to-day.

SS Plata, (Ital.,) Capt. Carini, from New-York Sept. 13 for Mediterranean ports, passed Cape Espartel to-day.

SS Llandaff City, (Br.,) Capt. Barclay, sld. from Swansea for New-York Sept. 23.

SS Powhatan, (Br.,) Capt. Aitkenhead, sld. from Fiume for New-York Sept. 23.

SS Gloucester City (Br.) sld. from Passaroeang for the United States Sept. 24.

SS Beacon Light, (Br.,) Capt. Anderson, sld. from Shields for Sandy Hook to-day.

SS Coleridge, (Br.,) Capt. Brown, from New-York Sept. 2, arr. at Rio Janeiro Sept. 22.

SS De Ruyter, (Belg.,) Capt. Meyer, from New-York Sept. 9, arr. at Antwerp Sept. 24.

SS Charlois, (Dutch,) Capt. Peters, from New-York Sept. 8, arr. at Maasluis yesterday.

SS Dorset, (Br.,) Capt. Couch, from New-York Sept. 10, arr. at Dunkirk to-day.

SS America, (Ger.,) Capt. Kuhlmann, from New-York, arr. at Bremen at 4 A M to-day.

SS Weser, (Ger.,) Capt. Burosse, sld. from Naples for New-York via Genoa and Gibraltar at midnight yesterday.

North German Lloyd SS Lahn, Capt. Hellmers, from New-York for Bremen, passed Scilly at 1 P M to-day.

Red Star Line SS Belgenland, Capt. Bhoff, from New-York for Antwerp, passed Scilly at noon to-day.

North German Lloyd SS Kaiser Wilhelm II., Capt. Stormer, from New-York via Southampton, arr. at Bremen at 6 P M to-day.

Anchor Line SS Circassia, Capt. Wilson, from New-York Sept. 16, arr. at Glasgow to-day.

SS Amerika, (Dan.,) Capt. Thomsen, from New-York Sept. 16 for Christiania and Copenhagen, passed Butt of Lewis to-day.

SS St. Pancras, (Br.,) Capt. Young, from New-York Sept. 16 for Liverpool, passed Kinsale to-day.

Steamboat Inspectors and the Allegra.

The Board of Local Steamboat Boiler Inspectors made its report yesterday on the accident aboard the steam yacht Allegra, belonging to Col. S. V. R. Cruger. On Sept. 7, while off Sands Point, a boiler tube on the boat blew out. Col. Cruger was at the wheel at the time. The Inspector who examined the boat found that the lower coil of pipes, because of the arrangement of the nest, was practically out of sight, and hence a test of its condition was impossible.

In the report the Inspectors condemn the construction of the fire and engine rooms, and recommend that all pipe and coil boilers be so constructed and arranged that all outside parts be accessible to inspection. They further recommend that the use of air-tight fire and engine rooms on steam vessels be prohibited.

Country Real Estate for Sale.

ARLINGTON, N. J.—Two lots on wide street; sewers, water, and gas all in; for sale, on easy terms, cheap; must be sold. Address LOTS, Box 207 Times Office.

A BEAUTIFUL RESIDENCE FOR SALE IN the suburbs of Newark, N. J.; price, $32,000. Address A. T., Box 163 Times.

No, this dress suit was not $10, but I got one just as good.

$10 Overcoats. Suits.

A last year's overcoat won't do for this season, neither will a suit, they're both too short and skimpy. Full deep long and graceful garments are worn this season and they're only $10 here—suit or overcoat. Some at slightly higher prices and some exclusively stylish overcoats for $20.

E. O. THOMPSON,
245 Broadway,
Between Park Place and Murray St.

A WORD IN SEASON.
DO NOT NEGLECT THAT COLD!

A bottle of Riker's Expectorant, if taken in time, may save you from pneumonia. It is guaranteed to cure or the money will be refunded in every case.

HOW'S THE BABY?

Croup has no terrors in the household where a bottle of Riker's Expectorant is kept safely at hand. Little Miss Cleveland cries for it. She says it tastes nice, and makes her kind o' forget that her small nose is out of joint.

Everything in the Drug and Medicine line, all comforts and luxuries for the sick room of the best quality and at a saving of 40 cents on every dollar, at

RIKER'S,
6th Av. and 22d St.

COSTAR'S EXTERMINATORS DESTROY cockroaches, bedbugs, roaches, ants, fleas, rats, mice; infallible 68 years. 40 Clinton Place.

City Real Estate for Sale.

Real Estate Insurance

KASTENHUBER
58 WARREN ST., N. Y.

FOR SALE—THE BEST BUILDING LOT IN Bloomfield, N. J., very cheap.

FOR SALE—LOTS IN THE BEST PART OF Montclair; price low; terms easy.

FOR SALE—MONTCLAIR, N. J., HOUSE, 5 rooms, $2,500; house, 7 rooms, barn, all improvements, $3,700. KASTENHUBER, 58 Warren St.

100 SUBURBAN HOMES AT $1,050 TO $25,000. KASTENHUBER, 58 Warren St.

IF YOU HAVE A FLAT OR A STORE TO LET in New-York, Brooklyn, or Jersey City, communicate with KASTENHUBER, 58 Warren St.

MANSIONS FOR SALE OR TO LET—Within 4 to 8 minutes' walk of station; 45 minutes to New-York. KASTENHUBER, 58 Warren St.

FOR SALE — DESIRABLE TENEMENT houses on 3d Av., New-York City. KASTENHUBER, 58 Warren St., New-York, or Box 214, Bloomfield.

FOR SALE—The lease of the Madison Square Bank Building, situated in the most prominent position in New-York City, corner of 25th St. and Broadway, having a frontage on Broadway west, 5th Av. east, and the Worth Monument south. Lease extends over a period of thirteen years from the 1st of last May.

Full particulars can be had by applying to the receivers at the bank. Any offer for the lease which may be satisfactory to the receivers will require the approval of the court, the receivers reserving the right to reject any and all bids.

MILES M. O'BRIEN,
JAMES G. CANNON,
Receivers.

AUCTIONEER. AGENT.
Geo. R. Read,
REAL ESTATE,
9 PINE ST., ASTOR BUILDING.
BROKER. APPRAISER.

FOR SALE—The new and elegant four-story high stoop stone and terra-cotta front houses Nos. 17, 21, and 23 West 88th St., built in the most substantial manner by day's work; hardwood trimmed, parquet flooring, open plumbing, tiled bathrooms. Terms to suit. Apply to estate of H. D. ALDRICH, 29 Broadway.

A MODERN FOUR-STORY BASEMENT house, 28 West 83d St., newly decorated, for sale or to rent at reasonable terms. Inquire at 24 West 83d St.

PRIVATE HOUSES EXCLUSIVELY.—Sale and rent. WINANT, 500 Madison Av., near 52d St.

Real Estate at Auction.

ASSIGNEE'S SALE OF CHOICE REAL ESTATE AT PALISADES PARK,
W. E. TAYLOR, Auctioneer.
BY ORDER OF A. FRED SILVERSTONE, ASSIGNEE,
Auction Wednesday, Sept. 27, at 2 P. M.,
ON THE PREMISES AT PALISADES PARK.
Train Leaves Erie Depot at 1:30 P. M.

This sale will afford a fine opportunity for profitable investment, as the choice lots hitherto reserved, owing to the necessity of the case, will be sold without reservation. Large profits may be expected. Water in pipes, sewerage, and other improvements make this property highly desirable. The coming North River bridge will enhance its value greatly.
BENJ. W. HITCHCOCK,
14 Chambers St., New-York.

J. J. GLEASON, Attorney.

PETER F. MEYER, Auctioneer.
PARTITION SALE.
Will sell at auction on
TUESDAY, OCT. 3, 1893,
at 12 o'clock, at the New-York Real Estate Salesroom, 111 Broadway,
NO. 6 AV. D,
between 2d and 3d Sts.
NOS. 509 AND 511 ROBBINS AV.,
near 149th St.
Maps, &c., at the auctioneer's, 111 Broadway.

PETER F. MEYER, AUCTIONEER,
will sell at auction on
TUESDAY, OCT. 3, 1893,
at 12 o'clock, at the New-York Real Estate Salesroom, 111 Broadway,
112TH ST.,
375 feet east of 8th Av.,
5 choice lots, north side.
Maps, &c., at auctioneer's office, 111 Broadway.

For Houses, Flats, and Apartments To Let, See Page 7.

QUICK

Dry Goods.

Arnold,
Constable & Co

LYONS SILKS,
SATINS, VELVETS.
MOIRE ANTIQUE, SATIN BARRÉ,
BROCADES,
White Satin, Moire, Epingline
For Wedding Gowns.
LYONS
Silk and Wool Stuffs.
Armures, Coteles,
Veloutines.
Autumn Styles
and Colorings.

Broadway & 19th st.

Situations Wanted—Females.

Chambermaids.

CHAMBERMAID.—By respectable girl as chambermaid or parlormaid; good sewer; city or country; best city reference from last place. 304 East 34th St.; no cards.

CHAMBERMAID.—By a very capable servant; can take full charge of linen closet; willing and obliging; best city reference. Seen at 233 East 56th St.; ring Flannelly's bell.

CHAMBERMAID AND WAITRESS.—By young girl as chambermaid and waitress and do sewing in small family; good reference from last place. 339 East 59th St.; ring Bell 3.

CHAMBERMAID.—By a young woman as competent chambermaid or parlormaid in first-class family; best city reference if required. Call at 587 Lexington Av.

CHAMBERMAID.—By a neat girl as chambermaid and laundress in small private family; city reference. Call at 320 West 47th St.; Price's bell.

CHAMBERMAID AND WAITRESS.—By a girl as chambermaid and waitress or do housework in a small family; city reference. 384 8th Av., Peck's bell.

CHAMBERMAID.—By a competent woman as first-class chambermaid and parlormaid; very best city reference. Address E. F., Box 333 Times, Up Town.

CHAMBERMAID.—By a respectable girl as chambermaid and waitress or chambermaid and seamstress in private family; best city reference. Address A. T., Box 371 Times, Up Town.

CHAMBERMAID AND WAITRESS.—By competent girl as chambermaid and waitress; good references; city or country. Call at 156 West 28th St., Room 1.

CHAMBERMAID.—By young girl as chambermaid and waitress in a small private family; willing and obliging; highly recommended from last place. Call at 231 West 37th St.

CHAMBERMAID.—By a neat young girl as chambermaid and to assist with children in a private family; good reference. M. B., 100 East 29th St.

CHAMBERMAID.—By a young girl as competent chambermaid and waitress, or would do some chamberwork and take care of a grown child; best of city reference. 1,618 Broadway.

CHAMBERMAID.—By a capable young girl as chambermaid and do plain sewing; best city references. Call at present employer's, Wednesday and Thursday, 66 West 51st St.; no cards.

CHAMBERMAID AND WAITRESS.—By a first-class chambermaid and waitress; no objection to private boarding house; best city reference. Coyle, 1,160 3d Av.

CHAMBERMAID AND WAITRESS.—By a young girl as chambermaid and waitress or as chambermaid and seamstress, with reference. Call at 228 East 36th St., O'Connor's bell.

CHAMBERMAID AND SEAMSTRESS.—By a colored girl; or act as maid; best city references. Address J. C., 251 Columbus Av.

CHAMBERMAID.—By a Protestant as competent chambermaid and to do sewing; city or country; city reference. Call at 163 East 70th St.

CHAMBERMAID.—By a young girl as chambermaid and seamstress. 260 West 15th St., first floor.

CHAMBERMAID.—By a respectable girl as chambermaid and assist with waitress; has satisfactory city reference. Call at 47 West 19th St.

CHAMBERMAID.—By a French girl as chambermaid or seamstress in small family. Address C. D., Box 315 Times, Up Town.

CHAMBERMAID.—By a young girl to do chamberwork and assist with waiting; good city references. Address A. C., Box 345 Times, Up Town.

CHAMBERMAID.—By a neat young woman as chambermaid and waitress; best city reference. 780 8th Av.; ring first bell.

CHAMBERMAID.—By a girl as chambermaid and waitress in a private family; reference. 519 3d Av., fourth bell.

CHAMBERMAID.—By a young girl as chamber maid and fine washer; good reference from last employer. 4 West 44th St.

CHAMBERMAID, &c.—By a young girl, lately landed, to do chamberwork and waiting; willing and obliging. 1,298 3d Av.; Dowling's bell.

CHAMBERMAID, &c.—By a young girl as chambermaid and do fine washing; best city reference. Call or address M. B., 64 East 53d St.

CHAMBERMAID.—As first-class chambermaid; plain seamstress; good city reference. Address F., Box 327 Times, Up Town.

CHAMBERMAID AND WAITRESS.—By a respectable young woman as chambermaid and waitress; city reference. 780 8th Av., first floor.

CHAMBERMAID.—By a young girl to do chamberwork and waiting or chamberwork alone; best city reference. 200 East 39th St., first floor.

CHAMBERMAID AND WAITRESS.—By a neat, tidy young girl; first-class references; moderate wages; city or country. Call at 124 East 41st St.

CHAMBERMAID, &c.—By a young girl to do chamberwork and waiting; city reference. Call at 269 West 38th St., basement.

CHAMBERMAID AND WAITRESS OR Chambermaid and Seamstress.—By a young woman. 51 East 55th St.

CHAMBERMAID.—By a girl as chambermaid and waitress; will go to the country. Call at 234 East 36th St.; ring three times.

CHAMBERMAID.—As first-class chambermaid; plain seamstress; good city reference. Address F., Box 327 Times, Up Town.

CHAMBERMAID.—By a competent German chambermaid. 21 West 13th St.

Companions.

COMPANION.—By an intelligent and refined Danish lady (speaks English) to an elderly lady or couple; she understands music, some German and French, &c., and can give useful help in the house. Address Miss H. Christensen, Brush Hill Farm, Chicopee, Mass.

Cooks.

COOK AND LAUNDRESS—CHAMBERMAID and Waitress.—By two young girls; one as cook and laundress, the other as chambermaid and waitress; city reference. 76 West 59th St.

COOK.—By a young woman as cook and to do coarse washing in private family; bread, soups, and all desserts; all kinds hot bread; city references. 200 East 73d St., second bell; no cards.

COOK.—By a first-class English Protestant woman as cook where kitchenmaid is kept; thoroughly understands her duties; city reference. Address A. R., Box 324 Times, Up Town.

COOK.—By a first-class cook; understands all kinds of French and Mexican cooking; best city reference; will go to country. Address A. M., Box 329 Times, Up Town.

COOK.—By an English Protestant; understands all kinds of bread, biscuit, fowl, game, soups; city and country references. Address 229 West 27th St.

COOK, &c.—By a respectable woman as cook, washer, and ironer; good city references; no objection to apartments. 254 West 47th St.

COOK.—By middle-aged woman as first class cook; in private family; soups, pastry, bread, &c.; best city reference. 221 East 36th St. Mrs. Kelly.

COOK, &c.—By a good cook; would assist with washing; best city reference. Call, ground floor, 246 East 55th St.; no cards.

COOK.—By a good cook in a private family; good city references; willing to assist with coarse washing. 152 East 84th St.; ring second bell, right.

COOK, &c.—By a young girl as cook and laundress in small private family; good city reference. 745 3d Av.; ring O'Neill's bell.

COOK.—By a girl as good cook and plain laundress; three years' city reference. 302 West 69th St.

Situations Wanted—Females.

Cooks.

COOK AND LAUNDRESS.—A gentleman giving up housekeeping wishes to find a situation for a respectable young girl whom he can highly recommend as a good plain cook and laundress and do plain sewing and housekeeping in general; only respectable party. Apply at 208 West 43d St., Wednesday and Thursday, from 12 to 3 P. M.

COOK.—Experienced person; good plain cook, washer, and ironer; in small private family; will be disengaged Oct. 1 on account of present employer's discontinuing housekeeping. Call to-day, from 10 to 2, at present employer's. 57 West 83d St.

COOK.—First-class; in private family; thoroughly understands all kinds of soups, meats, entrées, game, and dessert; fully capable of taking full charge of kitchen and do marketing; four years' city reference. Address M. C., Box 332 Times, Up Town.

COOK.—By professional German cook; thoroughly understands all branches of cooking, pastries, creams, and marketing; excellent city references. Call or address corner West 109th St. and Boulevard, store.

COOK—CHAMBERMAID AND WAITRESS.—By two sisters together; will do the work of small family; both girls are experienced; good references; city or country. Call or address 231 West 35th St.

COOK.—North of Ireland Protestant woman as good family cook in private family; good bread, cake, and biscuit maker; understands her business; good references from last employer; no cards. Call at 315 West 25th St.; two bells.

COOK.—By a competent girl as good family cook and baker; private family; in the city; don't object to coarse washing; understands her business; city reference. Address C. S., Box 273 Times, Up Town.

COOK.—By a young girl as first-class cook; understands French and German cooking; four years' references from last employer. Call, two days, at 627 Amsterdam Av., between 90th and 91st St., in laundry; no cards.

RETURNS

COOK.—By an excellent young Swedish woman; expert in French, English, and American cooking; in private family, large or small; exceedingly high reference. L. M., Advertisement Office, 162 East 23d St.

COOK.—By an experienced German cook; understands French and English cooking; in private family where kitchenmaid is kept; wages, $35; city reference. Address J. C., care of Mrs. Morrise, 864 6th Av.; ring three times.

COOK—CHAMBERMAID.—By two respectable young girls; one as good cook, the other as chambermaid and waitress; best city reference; present employer can be seen. Call at 209 West 31st St., first floor.

COOK.—By a competent woman; thoroughly understands her business; excellent bread and biscuit maker; willing to do the coarse washing; many years' city reference. Call 158 East 85th St., Carroll's bell.

COOK.—By a young woman as first-class cook in private family; understands all kinds of meats, soups, and fancy desserts; get up dinners and luncheons; first-class city reference. N. T., Box 344 Times, Up Town.

COOK.—By a competent cook; makes all kinds of desserts; good bread and biscuit maker; city or country; good reference. Call at 1,218 1st Av.; ring Hamilton's bell; no cards.

COOK.—By Protestant woman as good cook, washer, and ironer; good bread, biscuit, and pastry maker; no objection to country; best city reference. Call at 104 7th Av., in rear.

COOK.—By competent woman as cook; first-class; thoroughly understands cooking in all its branches; city references. Address Ellen, Box 306 Times, Up Town.

COOK.—By a first-class cook and laundress in a small American family; two years city references. Call at 204 West 60th St., first floor; no cards or flats.

COOK AND BAKER.—By a Scotch girl as good family cook and baker; soups and entrées; assist washing; city or country; good reference. 434 2d Av., first floor.

COOK—CHAMBERMAID.—By two respectable young girls; one as first-class cook, the other as chambermaid and to assist with washing; first-class reference. 230 West 27th St., first bell.

COOK.—By respectable woman as good family cook; good bread and biscuit baker; understands her business; best city reference. Call, two days, 190 3d Av.; ring once.

COOK.—By a competent young woman as cook in private family; first-class bread and cake maker; good references. Address K. M., Box 309 Times, Up Town.

COOK.—By a competent woman as good cook in private family; will do washing; best city reference; city or country. Address M. D., Box 334 Times, Up Town.

COOK.—Where good family cooking is required; can take entire charge; do marketing if necessary; city or country; best reference. Address A. S., Box 343 Times, Up Town.

COOK.—By a clean, reliable woman as good plain cook; good laundress; in private family; good city reference; no cards. 229 West 27th St., one flight back.

COOK—KITCHENMAID.—By first-class Swedish cook and kitchenmaid; wages, $50 and $18; city or country; reference. Address Mrs. Peterson, 160 East 32d St.

COOK—CHAMBERMAID.—By two girls, together; one as cook and laundress, the other as chambermaid and waitress; best city references. Call at 169 East 33d St.; ring four times.

COOK.—By a young woman as cook in a private American family; understands her business thoroughly; has best of city references. 1,212 3d Av., between 70th and 71st Sts.; ring Sheridan's bell.

COOK.—By a young Welsh Protestant girl as plain cook and laundress; no objection to an apartment; city references given. Address S. E. T., Box 360 Times, Up Town.

COOK.—Where good family cooking is required; can take entire charge; do marketing if necessary; city or country; best reference. Address A. S., Box 252 Times, Up Town.

COOK. — By an excellent family cook; soups, meats, desserts, bread, and pastry; some coarse washing if required; best city reference. Address S. B., Box 359 Times, Up Town.

COOK.—By first-class cook in private family; assist in washing; best city reference. Address C. G., 59 West 39th St.

COOK.—By a young girl as good plain cook and laundress; eight years' city reference. Call, two day, at 111 West 43d St.; no cards.

COOK.—By a young girl as good cook and laundress in private family; best reference. 250 West 30th St.

COOK.—By a respectable young girl as cook in a private family; would do coarse washing; good reference. 471 Columbus Av.; ring twice.

COOK.—By neat young Frenchwoman; first-class cook; has friend nurse; speaks English; city or out; no cards. 223 East 59th St.; hall bell, left.

COOK.—By a most respectable Protestant woman as good plain cook, washer, and ironer; best city references; answer by letter. Cook, 1,162 3d Av.

COOK.—By a first-class cook; understands her business thoroughly; good references. 422 East 16th St., fancy store.

COOK.—By a respectable young woman as cook and to do plain washing; best city reference. Address H. E., Box 358 Times, Up Town.

COOK.—By a neat young girl as a good cook and laundress; private family; good reference. 424 West 35th St.; ring Wholahon's bell.

COOK.—By a young woman as cook in small private family; lived with English nobility; good reference. 326 East 33d St., third floor.

COOK.—By a young woman as competent cook; small private family; excellent reference. 568 7th Av.; ring Carthy's bell; no cards.

COOK.—By a good cook; willing to assist with the wash; in a private family; best city references. 130 East 32d St.

COOK.—By reliable woman as good cook, laundress, and baker in a small private family; city references. 490 6th Av., Room 14.

COOK.—By a Swedish girl as cook; no washing; best references. 65 East 106th St., care Erickson.

COOK.—By a competent woman to cook, wash, and iron in private family; good city reference. 216 West 37th St.; ring four times.

COOK.—By a young woman as cook in boarding house; willing, sober, and obliging. Call, two days, at 69 Poplar St., Brooklyn; Cohen's bell.

COOK.—By a young woman as first-class cook and baker; soups, entrees, creams, jellies, ices; first-class city reference. 253 West 35th St., two flats up.

COOK.—By a young girl as good cook in a private family; good reference; wages, $20. Address S. S., Box 330 Times, Up Town.

COOK.—By a first-class cook to go out by the day; thoroughly competent in all branches; first-class city reference. 137 East 36th St.

COOK.—First-class; understands dinners, luncheons; good baker; city references. 140 West 28th St., one flight up, back.

COOK.—By a woman as first-class cook in private family; best city reference. Address 904 6th Av., first floor.

COOK.—By young woman as excellent cook; in private family; very good reference. 108 7th Av.; candy store.

COOK.—By a respectable girl to cook, wash, and iron; in private family; good city reference. Call at 252 West 47th St.

COOK.—By a respectable woman as first-class cook in private family; best city reference. Mrs. Shillon, 418 West 46th St.

COOK.—By a young girl as first-class cook; can give first-class city or country references. Call at 568 Lexington Av.; ring second bell; no cards.

COOK.—By an experienced woman in good private family; first-class references. Call at present employer's, 8 East 29th St.

COOK.—By a French person, lately landed, as good cook in private family; $30. F. F., 222 West 35th St.

COOK.—By a first-class cook in private family; city or country; first-class reference. A. B., Box 326 Times, Up Town.

COOK.—By a colored woman as plain cook in a private family or boarding house. C. G., 251 West 27th St., top floor.

COOK AND LAUNDRESS.—By a respectable young woman as good cook and laundress in private family; reference. 780 8th Av.; ring first bell.

COOK.—By a first-class cook; understands her business thoroughly; best city reference. Seen at 233 East 56th St., Flannelly's bell; no cards.

COOK.—By a good cook in private family; good city references. 188 East 64th St.

Situations Wanted—Females.

Cooks.

COOK.—By thoroughly-competent cook in all kinds of cooking; get up company dinners, luncheons, puff pastry; best reference; city or country; wages, $35. Address L. E., Box 298 Times, Up Town.

COOK.—By reliable Scotch Protestant; good cook, bread and biscuit maker; small family in country; good home preferred to high wages; references. Address Mrs. E. C., Box 324 Times, Up Town.

COOK.—By a competent cook in private family; thoroughly understands soups, meats, game, entrées; first-class bread and biscuit baker; three years' reference. Call, for two days, no cards, at 913 8th Av., second floor.

COOK.—By a competent woman as first-class cook; understand cooking in all branches; understands all kinds of entrées and desserts; best city reference. Call at 235 West 35th St.

Day's Work.

DAY'S WORK.—By a young woman; excellent cook; to go out by the day, or any kind of domestic work; understands her business; first-class references. Call or address Jane, 270 West 34th St.

DAY'S WORK.—By good laundress; would go out by the day or take washing home. 530 3d Av., near 36th St.

DAY'S WORK.—Respectable woman would like washing, ironing, housecleaning; go out. 202 East 43d St., first floor.

DAY'S WORK.—By a competent girl to work by day or week as first-class cook; will do any kind of work; in private family. 456 West 34th St.

DAY'S WORK.—By a young woman to go out by the day or week cooking; first-class city references. 178 East 80th St.; ring Owen's bell.

Dressmakers.

DRESSMAKER.—Ladies' tailor wishes to recommend himself to ladies wishing perfect-fitting garments, well made; moderate prices; promenade and evening dresses, riding habits, jackets, mantles, &c.; Paris styles. Call and judge for yourselves at 820 6th Av., between 46th and 47th Sts., one flight.

DRESSMAKER. — Experienced; wishes a few more customers by the day in private families; perfect fitter and draper; remodels; references; terms, $1.75. Address Miss E. Campbell, Box 289 Times, Up Town.

DRESSMAKER.—French; just back from Paris; wants to make elegant dresses at her home at moderate prices; guarantee best made and work shown. Call at 44 West 26th St.

DRESSMAKER.—By first-class fitter and designer from leading New-York houses; will go to ladies' residences by the day; terms moderate. Address London, Box 361 Times, Up Town.

DRESSMAKER.—Competent dressmaker desires more customers; any style; perfect fit and finish; $2 per day or will make at home reasonably. M. Farrell, 244 East 37th St.

DRESSMAKER.—Makes Fall suits, latest styles, $5 up; dresses remodeled; perfect fitter; twenty years' experience; L station on corner. Mrs. Smyth, 100 West 50th St.

DRESSMAKER.—S. T. Taylor's system; $2.50 per day; reference from first-class families. Address E. S., Box 302 Times, Up Town.

DRESSMAKER.—By a first-class dressmaker more customers by the day; best of city references. Miss Flannelly, 233 East 56th St.

DRESSMAKER.—By the day; good skirtmaker; will also fix over dresses and alter; wishes a few more customers. Address Davis, 463 8th Av.

DRESSMAKER.—By a good dressmaker a few more engagements by day or week; terms $1.25; good reference. Address 105 East 4th St.

DRESSMAKER.—By a first-class dressmaker to go out by the day; best references. 332 West 31st St.

ARE THE

DRESSMAKER.—By experienced dressmaker by day; French styles; finish and rapidity given; terms $3. A. Hall, 311 West 36th St.

DRESSMAKER.—By the day; good skirtmaker; will also fix over dresses and alter; wishes a few more customers. Address Davis, 463 8th Av.

DRESSMAKER.—Customers on ladies' and children's dresses. D., 347 East 15th St.

Governesses.

NURSERY GOVERNESS. — By an educated young German girl as nursery governess to grown children; good sewer; best references. Address O. J., 130 East 18th St.

NURSERY GOVERNESS.—By a refined Parisian young girl; Protestant; speaks only French, to take care of grown children; best of references. Address M. L., 220 East 21st St., first floor.

NURSERY GOVERNESS.—By an educated young German girl as nursery governess to grown children; good sewer; best references. Address O. J., 130 East 18th St.

NURSERY GOVERNESS.—By refined North German, speaking English, to take entire care of children; instruct German, French, music; skillful sewer. C., 2,104 Madison Av.

GOVERNESS.—By a North German lady with four or five years' references as governess; fluent French, English, German; arithmetic, needlework. Advertiser, 1,102 Bloomfield St., Hoboken, N. J.

GOVERNESS OR COMPANION.—By a young Frenchwoman; very well educated; excellent teacher; understands dressmaking; in private family; good references. Address M. A., 223 West 18th St., care of M. Cazassus.

GOVERNESS.—German; teaching French, English, and music; no objection to going out of town; highest references. G., 281 South 5th St., Brooklyn.

GOVERNESS.—English; teaches English, music, (vocal and instrumental,) French, German, and rudiments of Latin; good testimonials and city references. Address G., 63 Court St., Brooklyn.

Housekeepers.

HOUSEKEEPER.—By a competent, trustworthy Swedish woman as managing working housekeeper in refined widower's family or bachelor's apartment house; good cook and manager; personal references from present employers. 223 West 43d St.; McArthur's bell.

HOUSEKEEPER.—By an educated lady, Protestant, as housekeeper where servants are kept, or as nursery governess to motherless children; thoroughly experienced in both capacities; references. Helen, Box 367 Times, Up Town.

HOUSEKEEPER.—By a respectable woman as housekeeper; willing to make herself useful. Call or address 13 West 51st St.

Houseworkers.

GENERAL HOUSEWORK.—A lady wishes to find a place for her Welsh cook to do general housework in a small family. Apply Tuesday only, 209 East 39th St.

HOUSEMAID.—By a first-class housemaid; thoroughly understands her duties; in private family; see to house, mending, or assist in laundry; two years' references. Address E. G., Box 312 Times, Up Town.

HOUSEMAID.—By a thoroughly-competent person in good family; long and satisfactory references; present employer can be seen. Call at 8 East 29th St.

HOUSEWORK.—By a respectable woman as first-class general houseworker; is a good laundress; excellent baker; would do the entire work of small private family; city or country; good city and country reference. 353 East 17th St., first floor.

HOUSEWORK.—By a widow to do housework in a small family; understands cooking; can speak French and German. Call at Mrs. Reillier's, 263 West 32d St., third floor, back.

HOUSEWORK.—By a competent Canadian to do general housework in a small family in a flat; city reference. Address A. M. W., Box 357 Times, Up Town.

HOUSEWORK.—By a young respectable girl for housework or up-stairs work. Call at 2,166 5th Av., basement.

HOUSEWORK.—By a neat young girl for general housework in small private family; city reference. 231 West 37th St.

HOUSEWORK.—By a respectable young Protestant girl to do general housework in small family. 2,305 8th Av.; ring McDowell's bell.

Lady's Maids.

LADY'S MAID.—By a Protestant who thoroughly understands her duties as a maid, having lived in first-class families; is a good hairdresser and dressmaker, and can furnish five years' city reference from last employer; no objection to wait on an invalid. Call or address, for two days, 636 3d Av., third bell.

LADY'S MAID.—By experienced French lady's maid; first-class seamstress; good dressmaker; thoroughly understands her duties as maid; willing and obliging; best city reference. Address C. D., Box 365 Times, Up Town.

LADY'S MAID AND SEAMSTRESS.—By French Parisienne; understands dressmaking; good packer and traveler; city reference. Address Maid, care of Miss Josephine, dressmaker, 78 West 48th St.

LADY'S MAID.—By an experienced person; competent in all her duties; good family seamstress; understands hairdressing and dressmaking; good packer and traveler; English; best city references. Address S. K., 258 West 36th St.

LADY'S MAID.—By an experienced Protestant woman; good hairdresser, seamstress; experienced traveler; best city reference. 245 West 25th St. N. N. K.

LADY'S MAID.—German; speaks English and French; first-class hairdresser and dressmaker; accustomed to travel; city reference. Address G. L., 143 East 26th St.

LADY'S MAID.—French Protestant; good hairdresser and seamstress; also good packer; best reference. Address S. J. S., 245 West 25th St.

MAID AND SEAMSTRESS TO ELDERLY lady or nurse to an infant; thoroughly capable in every capacity; five and a half years' city reference from last employer; must be first-class family; no others need apply. Call Tuesday, from 10 to 4, 145 West 53d St.

MAID.—By a young girl as maid; willing to assist with chamberwork or plain sewing; first-class references. 721 6th Av.; ring King's bell; no cards.

MAID OR NURSE TO ELDERLY LADY OR grown children, or to do light chamberwork; city references. Call or address 144 West 24th St.

MAID.—To old or invalid lady; understands marketing; good seamstress; city or country; good city reference. Call or address 107 East 31st St.

MAID AND SEAMSTRESS.—To wait on lady and do light chamberwork; reference from last place. Call at 15 West 47th St.

MAID.—By a young German girl, understanding dressmaking, as maid or seamstress. Address 266 West 113 St., Barry's bell.

Situations Wanted—Females.

Lady's Maids.

LADY'S MAID.—By a French girl as lady's maid and first-class seamstress; best city references. Address L. V., 116 West 26th St., basement.

Laundresses.

LAUNDRESS.—By a young girl as first-class laundress in a private family; willing and obliging; country preferred; first-class city reference; wages, $20. Address K. D., Box 323 Times, Up Town.

LAUNDRESS—CHAMBERMAID AND WAITRESS.—By two respectable girls; one as laundress, the other as chambermaid and waitress; references. 220 East 70th St.

LAUNDRESS.—By experienced Swedish young woman; understands all kinds fine washing and ironing; wages, $20 to $25; excellent city reference. Address S. W., 106 West 42d St.

LAUNDRESS.—By a first-class laundress at home; good yard for drying; understands polishing and fluting; reference. Mrs. O'Brien, 255 West 39th St., basement flat.

LAUNDRESS.—By respectable girl as first-class laundress; three years' city reference from last place; in private family; no cards. 210 East 56th St., first floor.

LAUNDRESS.—By a good laundress; would do a little chamberwork; seven years' good reference. Address, for two days, M. D., Box 341 Times, Up Town.

LAUNDRESS.—By a respectable woman as first-class laundress; four years' best city reference from last place. Call, two days, at 627 Amsterdam Av., between 90th and 91st Sts.; no cards.

LAUNDRESS.—By a young girl as first-class laundress in small private family; best city references. 323 East 39th St.

LAUNDRESS.—By a young girl as first-class laundress in small family; best city references. 323 East 39th St.

LAUNDRESS.—By a competent laundress in private family; first-class city reference. 209 East 39th St.

LAUNDRESS.—First-class; in private family; excellent cuffs and collar ironer; present employer can be seen. J. E. L., 159 East 47th St.

LAUNDRESS.—By a French person as first-class laundress in private family; good reference; city or country. 309 West 20th St., basement.

LAUNDRESS.—By a young German woman as first-class seamstress; by day; good cleaner; good reference. 454 West 45th St.

LAUNDRESS.—By first-class laundress; city or country; best city reference. 403 9th Av.

LAUNDRESS.—By a first-class laundress to take home washing. 210 East 59th St.

LAUNDRESS.—By a first-class laundress; best city reference. Call at 13 West 51st St.

Nurses.

INFANT'S NURSE.—By a competent infant's nurse to take entire charge of a bottle baby; can be highly recommended by her last employer; over four years' reference; no objection to city or country; wages, $18 to $20. T. B., East Orange Post Office, N. J.

INFANT'S NURSE.—By an experienced infant's nurse where entire charge is required; thoroughly understands bringing up on the bottle; best city reference; German family preferred. Call, from 10 to 1, at 105 East 26th St.; no cards.

INFANT'S NURSE.—By a competent Scotch Protestant in private family as infant's nurse; can take entire charge of baby from birth; thoroughly competent; wages, $20 to $22; no cards. M. L., 129 West 60th St.; call two days.

INFANT'S NURSE.—By an experienced person as infants nurse; can take full charge; no objection to the country; best city references. 40 West 10th St.

INFANT'S NURSE.—By an experienced Protestant woman as infant's nurse; can take entire charge; best of city reference. Address N. G., 844 3d Av.

NURSE.—By first-class infant's nurse where entire charge is required; thoroughly understands bringing up on bottle; capable of taking baby's temperature; very best city reference. Address K. H. M., Box 337 Times, Up Town.

NURSE.—By thoroughly-competent woman as infant's nurse; willing and obliging; four years' city reference from last place; employer can be seen. Call or address, for two days, 972 6th Av.; ring three times.

NURSE.—By an experienced woman as infant's nurse; full charge from birth; reliable with bottle babies and in sickness; would relieve mother of care; highest city reference. Address M. E., Box 340 Times, Up Town.

NURSE.—By two experienced American Protestants, (friends,) one as infant's nurse, other as nurse to growing children; first-class family preferred; references. Call or address Bellwood, 634 East 138th St.

NURSE.—By a German girl, middle aged, as nurse to children not under three years old; speaks French; can do sewing very well; best reference. Call at 108 8th Av., top floor, back. Mrs. Megging.

NURSE.—By a reliable young Protestant, North of Ireland, as experienced infant's nurse; can take entire charge and bring up on bottle; best city reference. 251 West 26th St.; ring Hetherington's bell.

NURSE.—By a trustworthy person as infant's nurse; competent to take entire charge and bring up on bottle; excellent city reference; American family preferred. 319 West 54th St.; ring Curtis's bell.

RESULT OF

NURSE.—By a French Swiss Protestant girl to mind children; willing and obliging; best city references. Call or write M. Bovey, care of Mrs. E. Jacquot, 507 West 59th St.

NURSE.—By a young German Protestant woman as nurse to children from two years up, city references. Address, for two days, Nurse, Box 10, 101 West 42d St.

NURSE.—By a first-class infant's nurse; thoroughly competent; takes entire charge; brings up on bottle. Call or address present employer's, 40 West 38th St.

NURSE.—A lady wishes a good place for her nurse, whom she can highly recommend to take charge of children. Call at 50 West 76th St., between 12 and 1.

NURSE.—By a first-class infant's nurse; competent to take charge of young infant and bring up on bottle; is a good sewer. Call at present employer's, 40 West 38th St.

NURSE.—By a competent young woman, American, as nurse, or maid to growing children; good sewer; operates on machine; willing to travel. Address H. K., Box 313 Times, Up Town.

NURSE.—By a competent woman as infant's nurse; takes entire charge of infant; brings up on bottle; good plain sewer; best city reference. Address A. J., Box 319 Times, Up Town.

NURSE.—By a person of experience as nurse to an invalid or would wait on an elderly lady and sew; best personal reference. Address B. W., 268 Alexander Av.

NURSE.—By a German girl as nurse and assist with chamberwork; good sewer; best reference. Inquire at Mrs. Megging's, 108 8th Av.; top floor, back.

NURSE.—By a Protestant nurse to baby or grown children; city or country; would travel; will assist with light chamberwork; good city reference. Address M. R., Box 322 Times, Up Town.

NURSE.—By a young German Protestant woman as nurse to children from 2 years up; best city references. Address Nurse, Box 10, 101 West 42d St.

NURSE.—By a competent North German nurse with first-class references, a place to take care of one or two grown children; understands kindergarten. Address S. S., 201 West 80th St.

NURSE.—By French Swiss girl as nurse; fond of children; wages from $12 to $15; just arrived from Europe; does not speak English. Address Y. M., Box 207 Times, Up Town.

NURSE.—By a refined young Englishwoman, Protestant, as nurse to grown children; best of reference. 140 East 28th St.; ring McGrath's bell.

NURSE.—By a competent girl as child's nurse; best city reference. Address D. M., Box 355 Times, Up Town.

NURSE.—By an experienced nursegirl; good reference given; take care of grown children and do other work. N. F., 241 West 30th St.

NURSE.—By an experienced nurse; German; takes care of small children; good city reference. 409 West 37th St., first floor.

NURSE.—To growing children; good seamstress; assist with light duties; good city reference. Call or address 107 East 31st St.

NURSE.—By a young French-Swiss girl, lately landed, as nurse. 328 East 32d St.

NURSE.—By competent nurse; best city reference. Call at 148 West 68th St. Mitchell.

Seamstresses.

SEAMSTRESS.—By a family seamstress; understands all kinds family sewing; cut and fit children's clothes; willing to assist with household duties; city reference. Address Seamstress, 459 7th Av., third floor.

SEAMSTRESS.—By young seamstress in city or country; good home preferable to high wages; best of reference. Address Theresa, Box 381 Times, Up Town.

SEAMSTRESS AND CHAMBERMAID.—By a neat Scotch Protestant girl; first-class references; moderate wages; city or country. Call at 124 East 41st St.

SEAMSTRESS AND CHAMBERMAID.—By a young girl as seamstress and chambermaid; understands dressmaking; city reference. 212 East 81st St.

SEAMSTRESS.—Is thoroughly competent in all kinds of family sewing; can give first-class references. Call at 440 West 47th St.; ring Owen's bell.

SEAMSTRESS.—By a young Scotch girl as seamstress and to do light chamberwork, or as nurse; city references. 41 Vandam St.; no cards.

SEAMSTRESS, &c.—By a good seamstress; makes ladies' and children's suits; wants to go out by the day. M. S., 305 East 31st St.

SEAMSTRESS.—By a young girl to go out by the day as seamstress; understands all kinds of family sewing. Call or address A. Cullen, 807 9th Av.

Waitresses.

WAITRESS.—By a competent waitress in private family; best city references. 209 East 25th St., Kellan's bell.

WAITRESS.—By a neat young girl in small private family to learn waiting or chamberwork. Address M. H., 234 East 33d St., care of Mrs. Davis.

WAITRESS.—In private family; thoroughly competent to fill butler's place; best city reference. Address S., Box 303 Times, Up Town.

Situations Wanted—Females.

Waitresses.

WAITRESS—CHAMBERMAID.—By two young girls; one as first-class waitress in a private family; six years' best city references; the other as chambermaid and assist with waiting; best city references. Address M. R., Box 331 Times, Up Town.

WAITRESS.—By a first-class waitress in private family; thoroughly experienced in all her duties; first-class city references; willing and obliging; wages, $22. Address X. X., Box 342 Times, Up Town.

WAITRESS AND CHAMBERMAID.—By an American girl in small private family; good city reference; state wages. Address M. A. C., Box 355 Times, Up Town.

WAITRESS.—First-class; willing and obliging; understands her duties; thoroughly experienced; best city references; wages, $22. Address S. S., Box 382 Times, Up Town.

WAITRESS OR CHAMBERMAID.—By a respectable girl as Waitress or chambermaid in private family; fully comdetent; city reference. 1,313 3d Av., Powers's bell.

WAITRESS.—By a respectable girl with good city references as a first-class waitress, or as chambermaid in private family. Call or address Waitress, 102 Hicks St., Brooklyn; grocery store.

WAITRESS.—By first-class waitress; take full charge of dining room; serve all courses; make salads and carve; best of references; country preferred. Call at 301 East 41st St.; ring twice.

WAITRESS.—By a young girl as waitress and assist with chamberwork, or chamberwork and waiting, in a small family; city references. Address Annie, Box 376 Times, Up Town.

WAITRESS.—By a respectable young woman as first-class waitress in private family; best city reference from last place. Address F. M., Box 374 Times, Up Town.

WAITRESS.—First-class; take full charge of dining room, serve all courses, make salads, and carve; city or country; best references. Call at 301 East 41st St.; ring twice.

WAITRESS.—By a young girl as waitress or chambermaid; best city reference. Call, for two days, at 456 West 33d St.

WAITRESS.—By a first-class waitress in private family; best reference; city or country. 167 East 109th St., care of Mrs. Whiffin.

WAITRESS.—By a first-class waitress or parlormaid in private family; best city reference. Call at 780 8th Av., third floor.

WAITRESS.—By a young German girl as first-class waitress; don't object to chamberwork. M. Gleim, 1,685 3d Av.

WAITRESS.—First-class; in private family; is thoroughly competent; can fill a butler's place; good reference. 256 West 41st St., one flight, back.

WAITRESS OR WAITRESS AND ASSIST IN Chamberwork.—By a competent young girl. Apply at present employer's, 60 East 34th St.

WAITRESS.—By an experienced waitress in a private family; wages, $20; references. Call, between 10 and 12, or address 175 Madison Av.

Washing.

WASHING.—A woman wishes a private family's fine washing at her home; ladies' and children's clothes done satisfactorily; best references. Address O'Keeffe, 248 West 30th St.

Miscellaneous.

A WELL EDUCATED YOUNG LADY (CERtificated,) capable of teaching French, Latin, mathematics, English, and music, desires a position in school or private family, or would give lessons in any of the above branches to pupils at their own residence; would accept a situation as companion to a respectable lady; best references. Address A. B., Post Office Box 3,679.

A GENTLEWOMAN DESIRES POSITION AS secretary or companion; would also take entire supervision of a gentleman's house and family. Address E. F. L., Box 310 Times, Up Town.

CARE OF CHILDREN.—By a young girl to take care of grown children and do sewing or chamberwork and waiting. Call at 131 West 60th St.

HOUSEKEEPER.—By a lady as housekeeper in a refined widower's family where there are children; speaks German, French, and English; teaches music and needlework; best city references. Call, between 9 and 1, at 30 East 62d St.

KITCHENMAID.—By a Norwegian cook as kitchenmaid in a private family where French chef is kept; best city reference. Call, two days, 424 West 48th St., care Johnson.

KITCHENMAID.—By a young girl as kitchenmaid. Address 463 West 42d St.

LADY, OVER 30, REFINED, GOOD CHARACter, desires position in widower's family; American preferred; references. Address Lady, Box 314 Times, Up Town.

MASSAGE.—Young Englishwoman, certificated as experienced masseuse, to ladies and children only; references from past patrons. Miss Williams, 132 West 34th St., from 12 to 2 and from 5 to 6.

SEAL SACQUES REDYED, REPAIRED, OR made into fashionable capes. Mrs. Barker, 116 West 39th St; 17 years with George Smith, London, and Gunther's Sons, 5th Av.

STENOGRAPHER AND TYPEWRITER.—By an expert stenographer and typewriter permanent position; either commercial or law; four years' experience; excellent reference; salary, $12. Address C. C., 1,162 3d Av.

UP-STAIRS WORK.—By a young girl; up-stairs work, or would do housework in small family. Call at 76 West 55th St.

UP-STAIRS WORK.—By a young girl to do up-stairs work and assist with washing; city reference. 1,293 1st Av., Kelly's bell.

WET NURSE.—By healthy young woman as wet nurse; can be well recommended; baby two months. Address Mrs. Nolan, 305 East 105th St.

Situations Wanted—Males.

Butlers.

BUTLER AND VALET.—By a thoroughly experienced Swedish butler; age 33; thoroughly competent in first-class butler's duties; faithful in the discharge of his duties; honest, reliable, and industrious; strictly sober, neat, and trustworthy; over two years with last employer; excellent city references; wages, $50. Address Competent, Box 311 Times, Up Town.

BUTLER.—By a thoroughly-qualified Frenchman; speaks English fluently; a first-class hand at dressing tables and care of silver; highest testimonial from last employer. Address E. F. S., Box 272 Times, Up Town.

BUTLER.—Experienced; single-handed; or where parlormaid is kept; several years' city references; Protestant. Address James, Box 301 Times, Up Town.

BUTLER.—In private family; by an experienced man well up in his duties; willing and obliging; best city reference. Address W. M., Box 347 Times, Up Town.

BUTLER WHERE SECOND MAN AND PARlormaid are Kept.—English; age 31; thoroughly competent; good personal city references. Address W. H., Box 378 Times, Up Town.

BUTLER.—English; in private family; age 28; understands his duties; excellent city references from leading families; last employer can be seen. Address J., Box 325 Times, Up Town.

SHORT

BUTLER—COOK.—By English couple; man thoroughly-efficient servant; good valet; wife thorough English cook; highest references. Call or address Bedford, 667 3d Av.

BUTLER.—In private family; age 28; understands his duties; five years' references from leading families; last employer can be seen. Address J., Box 325 Times, Up Town.

BUTLER.—By a man who thoroughly understands his business; has lived with some of the best families in this city. Address M. D., Box 304 Times, Up Town.

BUTLER—CHAMBERMAID. — Man and wife; English; ages 30 and 28, respectively; best of city references; town or country. Address G. W., 626 8th Av., in care of Lahey.

BUTLER.—By an experienced man; age, 37 years; thoroughly competent; good valet; excellent references from first-class families. Address A. B., Box 208 Times.

BUTLER AND VALET.—By a young Frenchman; understands the duties of gentleman's house; neat and trustworthy; first-class city reference. Address M. M., Box 363 Times, Up Town.

BUTLER—COOK.—By a French couple, together or separate, having several years of experience and first-class references; fully capable in every respect. Address C. B., Box 318 Times, Up Town.

BUTLER, VALET-COOK, HOUSEKEEPER.—By man and wife; thoroughly competent; English; good references; town or country. R., 157 East 28th St.

BUTLER.—By experienced man, tall and strictly sober; highest New-York and London testimonials; last employer can be seen. Address A. J., Box 379 Times, Up Town.

BUTLER.—By competent Frenchman as butler; thoroughly understands his duties; sober, willing, and obliging; best city reference. Address French, Box 364 Times, Up Town.

BUTLER.—By a first-class colored butler in a private family; thoroughly competent in all his duties; eight years' city reference. Address A. J., Box 366 Times, Up Town.

BUTLER.—By an experienced man; age, 37 years; thoroughly competent; good valet; excellent references from first-class families. Address A. B., Box 208 Times.

BUTLER.—Lady wishes to find position for her butler, whom she can highly recommend. Address Mrs. H. S. Jaffray, Irvington-on-Hudson.

BUTLER AND VALET.—Only where second-man or parlormaid is kept; city or country; reference. Address A. C., Box 300 Times, Up Town.

BUTLER.—Single-handed preferred; thoroughly competent man; age 34; best of city references. E. Lautier, 904 Pacific St., Brooklyn, N. Y.

BUTLER.—By an experienced man; well up in the duties; in private family; willing and obliging; excellent city references. Arthur, 214 East 41st St.

BUTLER—CHAMBERMAID.—By man and wife as butler and chambermaid; good references. Address F. Dahl, 480 3d Av.

BUTLER.—English; where second man or parlormaid is kept; single; best city references. Address S. A., Box 318 Times, Up Town.

BUTLER.—First-class man; thoroughly understands his business; best reference; last employer can be seen. Call or address 407 5th Av.

BUTLER. — First-class man; thoroughly understands his business; best reference; last employer can be seen. Call or address 407 5th Av.

BUTLER OR VALET.—By an Englishman; excellent references. Address Price, 703 9th Av.

Situations Wanted—Males.

Butlers.

BUTLER.—By middle-age man; single; thoroughly competent to take full charge of his duties; good valet; understands all about gentleman's wardrobe; strictly sober; seventeen years' best city references; last employer can be seen. Address E. G., 225 West 36th St.

Coachmen.

COACHMAN AND GROOM.—By young man; single; thorough horseman; understands care of harness and carriages; good driver; first-class reference from former and last employers; strictly temperate, which recommendation will certify; city or country. Address J. S. M., Box 372 Times, Up Town.

COACHMAN.—By Protestant man; strictly sober; first-class city driver; understands care fine carriage, fast horses; can take full charge of gentleman's place in country; twenty years' reference from last place; with first-class city family. Address J. P., 88 Prospect St., Brooklyn.

COACHMAN AND GROOM.—Single; understands the care of fine horses, carriages, and harness; highly recommended by first-class city families; careful city driver; willing and obliging; city or country. Address B. J., Box 305 Times, Up Town.

COACHMAN.—A gentleman going to Europe wishes situation for coachman whom he has had for ten years; honest, sober, careful driver; takes best care of horses, harness, and carriages; age, 30; married; employer can be seen. Address Donehue, Post Office Box 114, Irvington-on-Hudson.

COACHMAN.—By a middle-aged man who thoroughly understands the business in all its branches; can supply the best of city reference which last and former employers can be consulted upon. Call or address Coachman, 340 East 11th St., in grocery store.

COACHMAN AND GROOM.—Single; medium size; thoroughly understands the care of fine horses, carriages, and harness; experienced city driver; no objection to the country; first-class city references. Address Joseph, Box 377 Times, Up Town.

COACHMAN.—By a respectable young man as coachman; will be found a good, careful driver; strictly sober and honest; five years' best reference from last employer; city or country. Address B. S., Box 368 Times, Up Town.

COACHMAN.—First-class; understands his business thoroughly; careful driver; disengaged in a few days; reference from present employers. Call or address J. B., care of Mason & Co., 77th St. and Amsterdam Av.

COACHMAN AND GROOM.—Single man; understands care of fine horses, carriages, and harness in every particular; just disengaged; nine years' city reference from one family; city or country; strictly temperate. Address J. P., 454 4th Av.

COACHMAN.—By a young man; age 28; medium size; will be found willing and obliging; good, careful driver; city or country; four years' first-class reference. Address A. B., Box 339 Times, Up Town.

COACHMAN.—Experienced; married man; no family; can give entire satisfaction; sober, civil, and industrious; eight years' city reference from last employer, who can be seen. P. D., Box 335 Times, Up Town.

COACHMAN.—First-class; young married man; no family; understands his business in all branches; good appearance; stylish city driver; can refer to best families in city. Frank, 255 West 39th St., basement flat.

COACHMAN.—A gentleman wants a situation for his coachman, who has been in his employ for the past twelve years; can cheerfully recommend him as capable, sober, and honest. Address M. B., Box 356 Times, Up Town.

COACHMAN.—By a young Swede; single; thoroughly understands the proper care of fine horses, harness, and carriages; careful driver; strictly sober and honest; reference. Address E. G., 165 East 34th St., care of Manson.

COACHMAN.—By a respectable young man as coachman who will be found a good, careful driver; strictly sober, honest, good man; can be seen with present employer. Address B. F. Frost, care of Mr. Clark, Riverside Drive, 90th St.

COACHMAN.—By an experienced man; careful driver; thoroughly understands his business; A1 references from first-class city families, who will certify to his ability, sobriety, and honesty. Call or address 409 5th Av.

COACHMAN.—By a competent young man in first-class place; thoroughly understands his business; strictly sober; height 5 feet 9½ inches; good looking; best English and American reference; city reference. Call or address J. M., 134 East 40th St.

COACHMAN OR SECOND MAN.—By young man; eight years with last employer, who can be seen; will be found an excellent man in every respect; steady, honest, respectful, and obliging. Address T. R., Box 268 Times, Up Town.

COACHMAN.—By a young Englishman, married, who thoroughly understands his business in all its branches; has ten years' best American reference; is an excellent horseman. Address E. C., Box 370 Times, Up Town.

COACHMAN.—By competent man as coachman; age 35; thoroughly understands his business, and to make himself generally useful; city or country; good reference. Call or address Coachman, 502 1st Av., top floor.

COACHMAN AND GROOM.—Single; understands the proper care of horses, carriages, harness; can be highly recommended by well-known city families; careful, willing, and obliging; city or country. Call or address B. G., 200 East 40th St.

COACHMAN. — English; married; no family; understands his business in all its branches; thoroughly experienced city driver; can produce best references from present and former employers. Address H. Y., 105 East 77th St.

COACHMAN.—By a competent young man; first-class place; thoroughly understands his business; strictly sober; best English and American references; height, 5 feet 9½ inches; good looking; city reference. Call or address J. M., 134 East 40th St.

COACHMAN AND GARDENER.—Married; no children; will take care of gentleman's place; experienced driver; country references. Dugan, 332 West 40th St.

COACHMAN.—Lady giving up horses will recommend her coachman to any lady or gentleman who is in need of a good coachman. Address R. K., 882 Lexington Av.

COACHMAN.—By an experienced man; will be disengaged the first of the month; nine years' best city reference; present employer can be seen. Call or address 107 West 37th St.

COACHMAN.—English; single; aged 33; city or county; seven years' American references; thoroughly understands his business. Address A. P., 140 West 28th St., care of Mrs. Conney.

COACHMAN.—Gentleman wishes situation for his coachman; can highly recommend him; thoroughly understands his business; honest, sober; married; city or country. Beals, 134 Leonard St.

COACHMAN.—Single; thoroughly understands his business in all respects; has long experience; honest, sober, willing, and obliging; best references. Address Thomas, Box 270 Times, Up Town.

COACHMAN AND USEFUL MAN.—Over ten years' city references; understands care of horses and carriages; sober and honest. 305 West 140th St.

COACHMAN.—By a single young man; Protestant; experienced driver; will be found willing and obliging; best reference; country preferred. Address M. A., Box 299 Times, Up Town.

COACHMAN.—By a first-class man; thoroughly understands his business; married; best city reference. Call or refer to Dr. E. D. Fisher, 6 West 39th St.

COACHMAN.—Single; thoroughly understands his business in all respects; has long experience; honest, sober, willing, and obliging; best references. Address Henry, Box 271 Times, Up Town.

COACHMAN AND GROOM.—First-class man; single; thoroughly understands his business; country preferred; best city and country references. Address K. P., 101 West 42d St.

COACHMAN, GROOM, AND USEFUL MAN.—Understands the care of fine horses, carriages, and harness; city references. Address Groom, in care janitor, 120 East 93d St.

COACHMAN AND GROOM.—By experienced man; thoroughly understands his business; eight years' city reference from his last place, which will certify. Address, two days, M. L., 5 Greenwich Av.

COACHMAN.—By lady for her coachman, (married,) whom she can highly recommend; competent, willing, obliging; best of reference; city or country. Call at present employer's, 28 West 37th St.

COACHMAN.—Married; no family; thoroughly understands his business in all its branches; first-class references. Address E. F., 105 East 77th St.

COACHMAN.—By an experienced married man; thoroughly understands his business; sober and reliable; nine years' city reference. Address J. W., 107 West 37th St., private stable.

COACHMAN.—By single young man; thoroughly understands his business and thoroughly reliable; best city references. Call or address J. C., 102 East 40th St., stable.

COACHMAN.—Lady for her coachman, (married,) whom she can highly recommend; competent, willing, obliging; best of reference; city or country. Call at present employer's, 28 West 37th St.

ADVERTISEMENTS

COACHMAN.—By a young man as coachman or second man in private family; references. J. D., 101 West 42d St.

COACHMAN.—By Englishman; married; thoroughly understands his duties in all branches; first-class reference. T. W., 144 6th Av.

COACHMAN, GARDENER, AND USEFUL man.—Milk cows; good references; moderate wages. Address H., Box 202 Times.

COACHMAN.—Best testimonials; last employer can be seen; will be found willing and obliging. Address E. D., Box 375 Times, Up Town.

COACHMAN.—By a respectable young man; best city references. Address C. M., care of J. B. Brewster & Co., 311 West 43d St.

COACHMAN.—Competent and reliable, to take care of gentleman's place; city or country; reference A1. 312 East 84th St. Hendrickson.

COACHMAN.—A gentleman wishes to recommend his coachman for a situation. Apply to Henry G. Ward, 150 Broadway, seventh floor.

COACHMAN, GARDENER, AND USEFUL Man.—Good references; moderate wages. Address H., Box 202 Times.

COACHMAN.—By single German; age 30; first-class references. P. Schafer, 108 3d Av.

COACHMAN.—Well recommended. Hahn, Plaza Stables, 59 Park Av.

Gardeners.

GARDENER.—By a first-class man; understands gardening in all its branches; hot and cold grapery; good references. Address W. D. Perry, Box 40, Tarrytown.

Situations Wanted—Males.

Gardeners.

GARDENER.—Married; thoroughly practical in all branches of the business; greenhouse, fruit and vegetables, and management of a gentleman's place; strictly sober and industrious; good city reference. Inquire or address Gardener, seed store, 35 Cortlandt St.

GARDENER.—By a Protestant, married man; no incumbrance; is a practical gardener; understands the care of greenhouses and graperies; take charge of gentleman's place; good references. Address J. H., Box 143, Cold Spring, Putnam County, N. Y.

GARDENER.—Married; no children; understands his business in all branches; greenhouse, roses, graperies, vegetable garden; care of fine stock, dairy, and poultry; five years' reference from last place. Address M. C., Box 205 Times.

GARDENER.—Scotch; married; one child, three years; eighteen years' practical experience in all branches and care of gentleman's place; first-class written or personal references. Address Wallace, with Pitcher & Manda, Short Hills, N. J.

GARDENER.—Thoroughly practical with orchids, roses, plants, fruit, flowers, and vegetables; twenty-three years' experience; highest references; English; unmarried. Address E., 35 Cortlandt St., seed store.

GARDENER AND USEFUL MAN.—By young Swede; understands the care of gentleman's place; best recommendations. Address E. B., 407 West 44th St.

GARDENER. — By a Swede; experienced in greenhouses, roses, graperies, and vegetables; small family; best of references. Address H. P., Box 354 Times, Up Town.

Grooms.

GROOM.—By a young man; thoroughly understands the proper care of horses, carriages, and harness; four years' first-class reference; last employer can be seen; is a good careful driver. Address J. B., Box 338 Times, Up Town.

GROOM.—By young Englishman; height, 5 feet 9 inches; in private family; thorough stableman. Address G. D., care of W. B. Pond, 1,248 Broadway.

GROOM.—Single; as groom or driver; understands the care of horses and carriages; good references. Address F. T., 162 West 56th St.

Second Men.

SECOND MAN.—By a young man; understands his business; tall, good appearance; has first-class city reference. Address E. J. J., Box 308 Times, Up Town.

Useful Men.

USEFUL MAN.—In private family; understands the care of brasses, silver, windows, and all kinds of furnaces; willing and obliging. Address J. R., Box 336 Times, Up Town.

USEFUL MAN.—Swede; intelligent, reliable; only one month in this country; speaking German, understanding a little English; in private family. Address Olofson, 73 Madison Av.

USEFUL MAN.—On gentleman's place; a competent driver; good stableman; very best references. P. Kelly, 211 Hudson Av., Brooklyn.

USEFUL MAN.—In private family or as day or night watchman in store or office; good reference. Address J. Newland, 837 2d Av.

USEFUL MAN.—By a young Frenchman in a private family. Address Mr. Louvet, Box 251 Woodhaven, L. I.

Valets.

VALET, BUTLER, OR TRAVELING SERVant.—Speaks four languages; highest reference. J. Berger, care of Mrs. Zimmerman, 368 7th Av.

VALET AND COACHMAN.—By an Englishman; first-class in every respect; the best of city references. Coachman, 241 East 33d St.

Waiters.

WAITER—LADY'S MAID OR COOK.—By a young French couple; the husband to wait at table or take care of horses, the wife as lady's maid or cook; good country references. Address 142 West 25th St.

WAITER.—By young man, after Oct. 3, in private family, as waiter or second man; city reference. Address E. J., 146 East 43d St.; no cards.

Miscellaneous.

ATTENDANT.—By an experienced, intelligent man, position as nurse or attendant to invalid gentleman; best medical and private references. Address J. Borows, 396 4th Av.

AMERICAN, 40, IN WHOLESALE HOUSE; good penman; best references, and bond if required. Address Hotel Clerk, Box 350 Times, Up Town.

ATTENDANT, COMPANION, OR VALET.—By young man, 26, having good practice and unquestionable references. O. D., 100 East 29th St.

CLERK.—By a Cuban young man as clerk, or any other; good penman; good references. Address G. M. A., Box 215 Times.

COOK.—Colored man; just in from Summer hotel; hotel or private family; is experienced and has good references. Address J. W., 459 Adelphi St., Brooklyn.

COOK.—By a Frenchman; understands cooking in all its branches; good references from first-class hotels in the city; moderate wages. Address S. G., Box 328 Times, Up Town.

COOK AND WAITER.—By a Frenchman; speaks English and German; as cook or waiter in a private family or in a private boarding house. Address N. T. W., Box 208 Times.

COOK.—By a young Frenchman as cook in a private house; first-class in all branches, pastry, &c.; good references; wages moderate. Address care of Dr. Gourneith, 238 West 14th St.

COOK.—French; as chef or steward in private family or club; city references. Address Soffrey, 126 West 29th St.

FLORIST AND GARDENER.—First-class; German; aged 30; married; no children; 16 years' experience. Address A. B., care of Siebrecht & Wadley, 409 5th Av.

HALL BOY.—Nineteen; as hall boy or as useful boy; has references. Address Daly, 152 West 28th St.

HORSEMAN.—By a thorough horseman; sober, steady, and reliable; city or country; possessing considerable business experience; personal reference. Address D., Box 194 Times.

POSITION AS SECRETARY, LIBRARIAN, correspondent, translator, or similar work, by gentleman of education and experience; first assistant in large library; knowledge of literature and languages; willing to travel. R. Q. Darley, poste restante, Philadelphia.

PAGE OR SECOND MAN.—By a Swedish youth, living with his parents; age 18; willing and obliging. Address J. J., Box 369 Times, Up Town.

PORTER.—By a responsible man as porter; well acquainted with wholesale houses; understands packing; can give ten years' references from last employer. Call or address, all week, Porter, 459 7th Av., third bell.

PORTER, &c.—By an intelligent colored man as porter or messenger; good recommendations. Address Williams, 1,775 3d Av.

STENOGRAPHER.—Rapid shorthand writer and experienced Remington typewriter; moderate salary. J. L., Box 380 Times, Up Town.

Situations Wanted.

Care of Houses.

CARE OF HOUSE.—By a woman having long experience and good reference to take care of gentleman's house for a time while the family is absent. Apply at present employer's, 118 East 19th St.

JANITOR.—By man and wife; thoroughly understand the care of apartment house or office building; ten years' experience; can furnish best of reference. Call or address Janitor, 117 Leonard St.

JANITOR.—By man and wife; thoroughly understand the care of apartment house or office building; ten years' experience; can furnish best of reference. Call or address Janitor, 117 Leonard St.

JANITOR.—By a man and wife, without encumbrances, as janitor; good reference. Mrs. Welsh, 456 West 19th St.

Help Wanted—Females.

A FRENCH VISITING GOVERNESS wanted for the afternoons for a child of nine years; best references required. 50 West 75th St.

A GOOD FAMILY COOK, YOUNG WOMAN, wanted at 222 Madison av.; call after 10 o'clock.

LAUNDRESSES.—Cooks who wash and iron; first-class help wanted. Mrs. Bacon's Agency, 350 6th Av.

WANTED—A first-class cook for permanent place in the country, one hour from New-York; entire charge of kitchen; understand variety of desserts, entrees, &c.; baking; small family. Call, Wednesday, 10 to 1 o'clock, Mrs. T., Westminster Hotel, Irving Place and 16th St.

WANTED—In an American family, thoroughly competent waitress, with first-class city reference; German or Swede preferred. Call, Thursday, after 1 P. M., at 48 East 61st St.

WANTED — Competent, highly-recommended cook; Protestant preferred; bring city references. 54 West 47th St.

WANTED—Neat, competent girl as cook and laundress; personal city reference required. Call, only between 11 and 1, at 302 Madison Av.

WANTED—First-class cook; apartment; two in family. Apply, with references, 80 Madison Av.

Help Wanted—Males.

SALESMAN.—For tin and terne plate trade; one who is positively acquainted with the near-by consuming trade. Address T., Box 141 Times.

WANTED—Machinists, boiler makers, blacksmiths, blacksmiths' helpers, iron molders, and carpenters for freight-car repairs; for work out of New-York; good, steady workmen can obtain permanent employment. Call, after 9 A. M., at first floor, 40 Fulton St., New-York; bring references from past employers certifying as to capability and character.

WANTED—Married couple for gentleman's country place—man as experienced valet and butler, wife as first class cook—not afraid of work; must have exceptional references, which will be thoroughly investigated. Inquire at Lee's, 5 West 26th St., between 12 and 1 o'clock.

WANTED—A well-informed, energetic, and businesslike gentleman to travel and take orders for serial and installment works; salary, commissions, and expenses paid. A. B. Ten Broeck, 48 University Place, New-York.

WANTED—A couple; butler and chambermaid and seamstress; first-class references required. Apply at 145 West 58th St.

IN THE TIMES.

The New-York Times

PUBLISHED EVERY DAY IN THE YEAR.

Daily..........per copy..........3 cents
Sunday.......... " .... 5 "
Weekly.......... " " .... 3 "

OFFICES

Publication......Printing-House Square, New-York
Up-town..........1,269 Broadway, (32d St.)
Washington..........515 Fourteenth St.

TELEPHONES

Editorial Rooms..........1,470 Cortlandt
Publication Office..........2,036 "

SUBSCRIPTION RATES

Daily,	1 year,	$8.00;	with Sunday,	$10.00
"	6 months,	4.00;	" "	5.00
"	3 "	2.00;	" "	2.50
"	1 month,	.75;	" "	.90
Sunday,	1 year..........			2.00
Weekly,	1 "	.75;	6 months.....	.40

Postage prepaid to all points in the United States, Canada, and Mexico; in all other countries, 2 cents per copy per day, payable by the subscriber.

THE TIMES will be sent to any address in Europe, postage included, for $1.50 per month. Sold in London at Low's Exchange, 57 Charing Cross, Trafalgar Square.

Specimen copies will be sent free.

TERMS

Cash in advance always. Remittances at the risk of the subscriber, unless made by Registered Letter, Check, Postal Note, Money Order, or Express Order, payable to "The New-York Times Publishing Co."

ADVERTISEMENTS

May be left at either of the Branch Offices or at any District Messenger Office in New-York City, where they will be taken at the same rate as at the Publication Office.

Rates: 30 cents per agate line and upward, according to location. Fourteen agate lines make one inch. Rate cards mailed on application to the Publisher.

NOTICES

COMPLAINTS.—Subscribers who fail to receive a single copy of THE TIMES should immediately notify the Publisher. Readers who are unable to purchase THE TIMES at any news stand or on any railroad train or steamboat will oblige us by promptly reporting that fact.

WRAPPER DATES.—The date printed on the wrapper of each copy denotes the time when the subscription expires.

CHANGE OF ADDRESS.—The address of subscribers will be changed as often as desired. In ordering a change of address both the old and the new address MUST be given.

REJECTED MANUSCRIPTS.—THE TIMES does not undertake to return rejected manuscripts; in all cases where a return of the manuscript is desired postage must be inclosed.

"THE TIMES" IS SOLD IN CHICAGO AT

Wells B. Sizer, 189 State Street.
Palmer House.
The Post Office Depot, 91 Adams Street.
Charles McDonald, 55 Washington Street.
The Auditorium Hotel.
Victoria Hotel.
Grand Pacific Hotel.
Union News Company's stands on Elevated Railroad and at Fair Grounds.
Leland Hotel.
Virginia Hotel.
Tremont House.
Imperial Hotel.
Hotel Wellington.
Hotel Windermere.
Brentano's, 204 and 206 Wabash Avenue.
Columbian News and Novelty Company, Fair Grounds—Casino, Public Comfort Buildings, and Terminal Station.

INDEX TO CLASSIFIED ADVERTISEMENTS.

	Page.		Page.
Amusements	7	Help Wanted	3
Apartments To Let	7	Hotels	7
Auction Sales of Stocks and Bonds	6	Instruction	7
Autumn Resorts	7	Law Schools	7
Board Wanted	7	Legal Notices	10
Boarders Wanted	7	Marriages	5
Business Notices	5	Meetings	7
City Flats To Let	7	Miscellaneous	7
City Real Estate For Sale	2	New Publications	6
Country Real Estate For Sale	2	Public Notices	10
Dancing	7	Real Estate at Auction	2
Deaths	5	Rooms Wanted	7
Dividends	7	Situations Wanted	3
Dry Goods	3	Special Notices	5
Elections	7	Surrogate Notices	7
Excursions	7	Teachers	7
Financial	6-7	The Turf	7
Furnished Rooms	7	To Let for Business Purposes	7
		Travelers' Guide	10
		Unfurnished Rooms	7

AMUSEMENTS THIS EVENING.

AMERICAN THEATRE, 42d, 41st St-8th Av—8:00—The Prodigal Daughter.
BIJOU, Broadway-30th St—8:30—The City Directory. Matinée.
BROADWAY, Broadway-41st St—8:00—Panjandrum.
CASINO, Broadway-39th St—8:30—The Rainmaker of Syria.
DALY'S, Broadway-30th St—8:30—L'Enfant Prodigue.
DORE ART GALLERY, 7th Av-53d St—10:00 A. M. to 6:00 P. M.—Paintings.
EDEN MUSEE, 23d St-6th Av—Day and evening—Vaudeville—Waxworks.
EMPIRE—Broadway-40th St—8:15—Liberty Hall.
FIFTH AVENUE, Broadway-28th St—8:15—In Mizzoura.
FOURTEENTH STREET, 14th St-6th Av—8:00—The Idea. Matinée.
GARDEN, Madison Av-27th St—8:30—The Other Man.
GRAND OPERA HOUSE, 23d St-8th Av—8:00—Hands Across the Sea. Matinée.
HARLEM OPERA HOUSE, 125th St-7th Av—8:00—Robin Hood.
HARRIGAN'S, 35th St-6th Av—8:00—Dan's Tribulations. Matinée.
HERRMANN'S, Broadway-29th St.—2:00 and 8:00—Mrs. Gen. Tom Thumb.
IMPERIAL MUSIC HALL, Broadway-29th St—8:00—Vaudeville.
KOSTER & BIAL'S, 34th St-Broadway—8:15—Vaudeville.
LYCEUM, 4th Av-23d St—8:15—Sheridan; or, The Maid of Bath.
MADISON SQUARE GARDEN—8:30—English Military Tournament.
MADISON SQUARE, 24th St-Broadway—8:30—A Temperance Town.
NATIONAL ACADEMY OF DESIGN, 23d St-4th Av—7:30 to 10:00—Art Exhibition.
NIBLO'S, Broadway-Prince St—8:15—A Trip to Mars. Matinée.
PALMER'S, Broadway-30th St—8:15—1492.
STANDARD, Broadway-32d St—8:30—Jane.
STAR, Broadway-13th St—8:15—Julius Cæsar.
THE CRYSTAL MAZE, Broadway-38th St—1 P. M. until midnight.

TEN PAGES.

NEW-YORK, WEDNESDAY, SEPT. 27, 1893.

The Weather Bureau report indicates for to-day, in this city, generally fair, slightly warmer weather, with variable winds.

The situation of the repeal bill is unchanged in the Senate so far as action is concerned, but its opponents are getting more desperate every day. Their tactics are becoming more obviously obstructive, and they are becoming nervous and anxious as they realize this fact. Their attempts to extort some sort of compromise from the advocates of repeal have utterly failed on the Democratic side, and they are now engaged in trying to enlist Republican aid, but with no better success. We think that the repeal bill gains in strength with the passage of time, but the process is a terribly costly one.

The difficulty of enforcing sanitary measures among a class of poor and densely ignorant people has been illustrated in the suburbs of Hamburg, where the health officials have been mobbed and a policeman was yesterday trampled to death because the people resented interference with their filthy and unwholesome surroundings. They objected violently to having their health protected, and were incapable of understanding that the ravages of the pestilence of last year were due to causes which the public authorities are endeavoring to remove. If infection could be confined to the people who insist upon maintaining the conditions in which it breeds, there would be a temptation to let them perish in their ignorance, but they have to be forced to the observance of sanitary requirements for the protection of others.

Senator STEWART continued to use up the time of the Senate yesterday with his silly and spiteful attack upon the President. There have been many passionate and ambitious men in the Senate who have in their time assailed the Executive, but we do not recall any such violent and vulgar tirade as this garrulous old simpleton has been allowed to make. Were his motives far more decent than they are, and were he himself as respectable as he is contemptible, his talk would be an outrage upon the dignity of which the Senate professes to be so tender. It cannot hurt Mr. CLEVELAND. He has established himself firmly in the confidence of the American people, despite abuse even more malignant and mendacious than that of STEWART. But it is a shame that the Senate cannot defend itself from such insult. It cannot expect to retain the respect of the people when it cannot compel respect from its own members.

Mr. CAMERON is sharply denounced by the Republican papers of his own State. One says: "What he does represent there is no telling, but certainly he misrepresents this State." The *Press* says: "The earnest and overwhelming sentiment of this State cannot be mistaken. Mr. CAMERON does not misunderstand it. He chooses for his own purposes to defy and trample on it." The *Ledger* declares that he "thoroughly misrepresents Pennsylvania, disregarding every public expression of opinion that has ever been made by a trade organization or political convention of the State." The *Inquirer* believes that "by this act of unpardonable perfidy he signed his own political death warrant." For all of which expressions regarding him Senator CAMERON cares as much as he does for the business interests of the country, that is to say, not one cent.

American travelers on the railroad between the City of Mexico and Vera Cruz are apt to be surprised by the presence of the military guard that accompanies every train. It is not generally believed to be necessary now, but it is a survival of the time when the trains were liable to be held up and pillaged by bandits in the mountains which they have to cross. But the managers of some of the railroads that centre at Chicago, which run through a civilized country that is free from mountain fastnesses, have found it necessary to issue an order for arming their trainmen with revolvers and Winchester rifles to protect the trains from robbers who seek to plunder mail and express cars supposed to carry large sums of money. Other lines are contemplating the adoption of a similar order. The uncertainty of the criminal law in dealing with train robbers and the frequency of their attacks of late seem to make some such provision necessary. The summary shooting of men who hold up railroad trains for the purpose of robbery will be much more effective in putting an end to that kind of enterprise than any fear of the penalties of the law, and it will always have the justification of self-defense, for train robbers can only succeed in their object by using or threatening criminal assault upon those in charge of railroad trains and their contents.

REVISERS OF THE CONSTITUTION.

Not the least important matter to be determined by the election of the present year in this State is the choice of the men who are to make a revision of the Constitution. The convention to be held for that purpose next May is to consist of 175 delegates, of whom 15 are to be elected from the State at large and 5 from each of the 32 Senate districts. To most minds it will seem like a truism that this body should be made up of the ablest men whose services can be obtained, and that there should be no partisan motive or purpose in their choice or in their work. There should be among them a good proportion of the most competent lawyers in the State, for they belong to a profession that is trained in the study of legal and constitutional principles and forms and are skilled in discussion. Their services will be especially needed in recasting the judiciary article, which will be the most important part of the convention's task.

The desirability of excluding politics and partisanship so far as possible from this work has led us to believe that it is the best plan to choose delegates to constitutional conventions at special elections, when party spirit is not active and no political ends are distinctly in view. We have also deemed it desirable to have some provision for the representation of minorities, inasmuch as the nomination of candidates must in any case depend chiefly upon political organizations. But under the law providing for the convention in this State the door is wide open for political influence in determining the result. The delegates are to be chosen at the general election, when political offices are to be filled and members of both branches of the Legislature are to be elected. The delegates at large are to be chosen on a general ticket, and the full number of candidates will be nominated by each party convention. The district delegates are to be elected on the same ticket with State Senators, and under our present system the names of candidates will be on the same ballot with those for all the offices to be voted for at the election. They will be nominated by the same conventions that nominate candidates for the Senate. No provision whatever is made for minority representation, and all the delegates elected are sure to be those nominated by one or the other of the political parties.

Whichever party carries the State is pretty sure to have all the fifteen delegates at large, and whichever party gets control of the State Senate will in all probability have a majority of the 160 district delegates. This arrangement will inevitably carry the election of the revisers of the Constitution into politics, and their character will depend upon the nominations made by the parties. It also makes it not unlikely that the quality of these nominations may have a decisive influence upon the result of the whole election, as there will be a considerable body of citizens who will attach more importance to the Constitutional Convention than to anything else involved in the voting, and some of them will not discriminate between one part and another of the ticket which they conclude to vote.

It will therefore be worth the while of party conventions to seek to strengthen the popular support of the tickets which they put in nomination by presenting the names of men recognized as able and upright as candidates for the Constitutional Convention. The clearer it is made that the men selected are well fitted for the duties to be performed, and that they will be inspired by no motive inconsistent with the highest welfare of the whole people and of the entire State, the more likely will their names be to add strength to the ticket upon which they appear. It is not impossible that the character of the candidates for delegates to the Constitutional Convention may determine the entire result of the election.

THE CONEY ISLAND PRIZE FIGHTS.

In several of the papers of yesterday it was reported that among the witnesses of the prize fight at Coney Island on Monday evening was an Assistant District Attorney of Kings County. It was not the gentleman who, in an interview with a TIMES reporter, recognized the disgusting character of these shows and declared that if it were left to him he would stop them, but it may be that the representative of the District Attorney was on hand in his his official capacity to get information to guide the office in its plain duty. If so, the further proceedings will show it. Clearly, what ought to have been done was to stop the fight, or, failing that, to arrest the participants on the spot. One reason why this was difficult is made manifest by the expressions of Sheriff COURTNEY of Kings County, published in THE TIMES yesterday. The Sheriff is the executive arm of the District Attorney's office. He is practically the chief of the police force of the county. Whatever work of prevention, suppression, or punishment of prize fighting the District Attorney might do or try to do would naturally require his co-operation. Mr. COURTNEY's views do not agree with any such work. He fully approves of prize fights, witnesses them, enjoys them, and takes his boys to them as a part of their precious education. It might be hard to convince him that it his duty under any circumstances to interfere with them.

Before the fighters could get away, officers from the distant State of Indiana, on whose reputation for law and order the average New-Yorker would be apt to look with dignified pity, taught the officials of Kings County an object lesson in their duties. They presented themselves with extradition papers, duly signed by the Governor of Indiana, and arrested one of the fighters to take him back to Indiana for trial for the very offense of which he had just been guilty. That action, we suppose, excited only the indignation of Sheriff COURTNEY, yet there must be several millions of decent, law-abiding citizens of New-York who regard the contrast between the Indiana way and the New-York way with humiliation and anger. A man like Mr. COURTNEY cannot be ignorant of this fact, but he clearly does not care for it. Other obstacles are in the way of enforcing the law in Kings County. For instance, warrants might be sought before one RICHARD V. B. NEWTON, who is a Police Justice in that region; or, if the offenders were to be arrested in the City of Brooklyn, warrants might be applied for before JAMES G. TIGHE, Justice of the Court of Special sessions; and, again, the warrant might fall into the hands of JOHN Y. MCKANE, Chief of Police of Gravesend. All these gentlemen are reputed to be, in effect, the Coney Island Athletic Club, under the "auspices" of which these prize fights take place.

In these circumstances there is one man who could undoubtedly compel the enforcement of the law—one man whose official station is high enough and his powers great enough to punish the officers who neglect or refuse to do their duty, and whose judgment is clear enough and his will firm enough to use his powers effectively if he chooses to do so. By Article X, Section 1 of the Constitution, the Governor "may remove" any Sheriff or District Attorney "within the term for which he shall have been elected, giving to such officer a copy of the charges against him, and an opportunity of being heard in his defense." If Gov. FLOWER shall give to this subject his prompt and careful attention, if he shall make clear to Mr. RIDGWAY and to Mr. COURTNEY the conditions on which they may expect to retain the honors and emoluments of their respective offices, we venture to think that the much-advertised prize fight for the "International championship" will be stopped.

ANARCHY AND DYNAMITE.

The arrest of two several sets of Anarchists in Spain and in Austria indicates that the "Social Revolution" is making progress in those countries. In Austria, the most heterogeneous of nations, excepting our own, the Anarchistic demonstrations seem to have some significance properly political, and to be connected with the restlessness of the Bohemians under Austrian rule. What the specific grievance of the Bohemians is, or what their aspirations are, they have not been able to make known so as to be generally intelligible, but our own experience with Bohemian immigrants will enable Americans readily to believe that the Bohemians are troublesome people. The methods employed by their revolutionists indicate that, instead of having any political grievance that can be abated, they are suffering merely from the hatred and envy of people more fortunate than themselves, and from the desire to do such people harm, that are the characteristics of Anarchists. The proclamation of martial law in Prague doubtless proves an extensive popular discontent. But to set to work blowing up promiscuous persons with dynamite, whoever undertakes it, is not properly a political offense, but a crime in the punishment of which all civilized people are interested.

In the case of the Spanish Anarchists there does not appear to be any pretext that the motive of the outrages is political, or that the offenders are entitled to any of the consideration of revolutionists. The assailant of Captain General DE CAMPOS and his accomplices are not aiming to supplant one form of government by another, but to destroy all government. That is to say, they are enemies of human society. What reckless enemies they are is shown by the fact that the bombs thrown at the Captain General, while they injured him but slightly, killed other persons, including an entirely innocent bystander, who no more represented the existing and hateful order of things than did the assassin himself. It would be entirely absurd to cover so dastardly a crime as this with the immunities which civilized nations have agreed to provide for political offenses.

Our treaty with Russia is undoubtedly objectionable, but not because it declines to regard murder as a political and therefore inextraditable offense. It is objectionable because we have no guarantee at all that persons surrendered under it will have a fair trial, or that we may not be giving them up to monstrous injustice. Every nation, even our own, has the same interest with every other in putting down Anarchism and in making sure that it is not sheltered, as open or secret revolt against an established Government is properly sheltered, under the classification of a political offense. It is plain that the strength of the modern Anarchical movements is in the faith that high explosives have been invented which are useless for every innocent purpose to which gunpowder is applied, but are of great efficacy in the work of demolition. In other words, dynamite is the main support of Anarchism. The industrial utility of dynamite and its kindred explosives is beyond dispute. But dynamite that is made and used for industrial purposes is made and used openly. The surreptitious manufacture, sale, or possession of dynamite ought to be a criminal act in every civilized country. Moreover, it ought to be a crime under all treaties of extradition, and the burden of proof that dynamite thus made or kept was so made or kept for an innocent and lawful purpose ought to be put upon the person who has been detected in its manufacture or in whose possession it has been found. A Bohemian or a Spanish or an Irish maker of dynamite who makes it by stealth ought not to be more safe in any country of the world than he is in his own. In this matter legislation, and especially the international legislation of treaties, has been suffered to lag considerably behind the needs of the time. The question is not of keeping this Government or that in power, but of protecting human society and civilization itself against a new form of assault. Without the modern explosives the Anarchists would be as harmless as they are odious. Whoever wished to kill a ruler would have to do so at the risk of his own life, and this requires a brave man, and not a skulking sneak like those who light fuses and run away.

THE WANDERINGS OF THE NORTH POLE.

One of Prof. BARNARD's photographs, taken at the Lick Observatory, is made by Sir ROBERT BALL the text of a clear and fascinating description in the *Fortnightly Review* of the wanderings of the north pole. It is, of course, the celestial pole of which the photograph was taken, and not the terrestrial pole. The plate was directed toward that portion of the heavens and remained stationary during the hours in which the stars were rotating about the pole. The result was that the plate showed a number of concentric circles with the pole as the centre, the circles indicating the paths of the revolving stars. The pole star is near the pole, but is not quite the pole.

> "And thou dost see them rise,
> Star of the Pole! And thou dost see them set.
> Alone in thy cold skies,
> Thou keeps't thy old unmoving station yet,"

says BRYANT in his beautiful "Hymn to the North Star." But, as a matter of fact, the pole star, not being quite at the pole, revolves around the pole with the other circumpolar stars. Of course, it is understood that the stars themselves do not revolve, but that they appear to do so on account of the diurnal revolution of the earth on its axis.

When we speak of the north pole, we may mean one of two things; we may mean the celestial or the terrestrial pole. The terrestrial pole is the point which so many people have lost their lives in trying to reach; the celestial pole is that point in the celestial sphere at which the axis of the earth, when projected northward, enters. That the celestial pole moves has long been a matter of knowledge. The pole with the lapse of ages moves through a considerable space of the heavens. The time was, for instance, say in the days of the PTOLEMIES, when the pole was a long distance from the pole star. It is now approaching nearer the pole star. In the lapse of ages it will begin to retreat again, so that in about 3,000 years the pole star will be too far from the pole to be of the astronomical service it is at present. The pole takes about 25,000 years to complete this movement.

In order to get a notion of what the movement of the celestial pole is like, it is expedient to run a knitting needle through the familiar orange. The orange revolves around the sun. But the knitting needle has also a motion of its own. The projecting needle performs a movement that describes a cone, but with such slowness that it takes 25,000 years to complete the circuit. A well-known illustration of the movement is that it is like that of a peg top which rotates rapidly on its axis, while at the same time the axis itself has a slow revolving motion.

So much for the movement of the celestial pole. But does the terrestrial pole move, too? Of course, the terrestrial pole has the same motion as the celestial pole with relation to the stars. But does the terrestrial pole have a movement in relation to the earth—that is, does it move about on the earth's surface? It gives us a clearer understanding of the subject to consider at first that it has no such movement; a qualification may be made later. We must conceive of the earth as a rigid body. The knitting needle does not move about in relation to the orange, but only in relation to the rest of the universe.

But it has been of late discovered that the terrestrial pole does have a very slight movement of its own, that it does move about on the earth's surface. This has been demonstrated by a distinguished American astronomer, Prof. CHANDLER. The statement has at first an alarming aspect, for if the pole should take to moving in the direction of the temperate regions the consequences might be important. We are assured, however, that the movement is a very slight one, and that its wanderings are probably confined within the space of an acre of ground, and that they certainly would not go beyond the limits of a tract of the size of Central Park.

It is impossible to follow Sir ROBERT BALL in his account of the astronomical and scientific results of this discovery. It has, however, one bearing which is especially interesting. Our readers will remember Mr. ALFRED RUSSEL WALLACE's discussion of the nature of the earth's interior, and his argument that it is molten. Sir ROBERT BALL states that one result of the discovery of this slight movement of the earth's axis and of Prof. CHANDLER's investigations is to make it certain that the earth is not a rigid body. For this very interesting opinion, however, he does not state his reasons.

The latest dispatches indicate that Prince BISMARCK's illness is much more serious than has lately been represented. In fact, so long a confinement as he has already undergone cannot be otherwise than formidable to a man of seventy-eight. His condition must indeed be critical, if it be true that his family disapproves the suggestion that the Emperor should pay him a visit, from fear of the result of the excitement of an interview. At the same time, it would be a great pity, if not a national calamity, if BISMARCK should die without a reconciliation. Not, of course, that he has exceeded his rights as a freeman in his criticisms of the Emperor's policy, but that the circumstances of his dismissal and the consequent estrangement, as well as the matter itself of his remarks, have made his criticisms appear rather spiteful than patriotic, and brought a great injury to a fame which is a national possession.

BANK FAILURES IN NEW-YORK.

Only Five Incorporated Institutions Have Gone Under Since Last January.

ALBANY, N. Y., Sept. 26.—Superintendent Preston of the State Banking Department has been in receipt of numerous inquiries within the past few days regarding an article recently published stating that from January to September of this year 560 State and private banks in the United States had failed and 72 had resumed business, also that within the same time 155 national banks had failed and 70 had resumed business. When asked regarding the matter to-day, the Superintendent said:

"This article, which has been widely copied, does great injustice to the State banks of this State, in classing them with private banks. Any person or persons may engage in banking in this State, as they may in making boxes, selling meat, keeping store, or any other vocation, and with no more connection with the State Banking Department than if engaged in any other occupation. They may or may not have capital; they are subject to no supervision, and the amount of their business depends on the favor of the community in which they reside.

"It is manifestly unfair, therefore, to add the failure of such firms to those of legitimate incorporated banks in order to prove the greater safety of the banks organized under the national system. The fact is that there have been five failures of State banks in this State since Jan. 1, 1893: The Canal Street Bank, the Madison Square Bank of New-York City, the Cataract Bank of Niagara Falls, the Queen City Bank of Buffalo, (the latter having resumed,) and the Commercial Bank of Brooklyn, N. Y."

MEETING OF DEMOCRATIC CLUBS.

A Day Long to Be Remembered by the People of Allentown.

ALLENTOWN, Penn., Sept. 26.—The General Assembly of the Democratic Societies of Pennsylvania was called to order at 10 o'clock this morning by the President, Chauncey F. Black, who delivered an admirable address. Among other things he said:

"President Cleveland is under no obligation or necessity to compromise with wrong in any quarter. He is subject to none of the limitations of 1885. He need not consider one State more than another unless he sees fit. He is the President not of his party only, but of his country, in a sense and to a degree unknown since Washington.

"His strength is not in patronage, but in character and principle and the general public confidence, and with the exercise of only reasonable discrimination the opportunity of public service which lies broad and fair before him is the greatest ever offered at the moment of induction to any American President save the first.

"President Cleveland's position is stronger than that of Jefferson or of Jackson. Mr. Cleveland in his inaugural pointedly and solemnly rebuked the tendency of the people to look to the Government for support, and to surrender to it the power and duties which belong to themselves."

Mayor Allison followed President Black with an address of welcome, after which Robert E. Wright was made temporary Chairman. He made a brief address.

R. Jones Monagan of Chester was made permanent Chairman. These officers were elected: Chauncey F. Black, President; Major J. D. Worman, Secretary, and Robert E. Wright, Treasurer.

The routine work of the convention closed this afternoon by the selection of Altoona as next year's place of meeting, after splendid speeches by Gen. J. C. Black of Illinois and Representative John Tarsney of Missouri.

The banquet in Central Market Hall to-night was a tremendous affair. Fifteen hundred covers had been laid, and every chair was occupied. The rush for entrance into the banquet hall was terrific, a line of men two blocks long packing the street. In the crush clothing was torn and various minor accidents occurred.

Chauncey F. Black was toastmaster. To his left sat Vice President Stevenson and Congressman Tarsney was on his right, with Democratic leaders from all over the State. The Vice President received an ovation as he left the hall to return to Washington.

Their Opinion of Senator Cameron.

Mr. Cameron's attitude on the silver question, which, from a public point of view, has been mysterious all along, is now wholly incomprehensible. What he does represent there is no telling, but certainly he misrepresents this State.—Philadelphia North American, (Rep.)

The silent Senator has spoken. Mr. Cameron has found voice enough to betray Pennsylvania. The earnest and overwhelming sentiment of this State cannot be mistaken. Mr. Cameron does not misunderstand it. He chooses for his own purposes to defy and trample on it; he decides willfully and deliberately to misrepresent it; but he does not fail to know what it is.—Philadelphia Press, (Rep.)

Senator Cameron thoroughly misrepresented Pennsylvania, disregarding every public expression of opinion on the Sherman Act that has ever been made by a trade organization or political convention of the State.—Philadelphia Ledger, (Ind.)

Senator Cameron, by this act of unpardonable perfidy, signed his own political death warrant.—Philadelphia Inquirer, (Rep.)

We are not disposed to abuse Mr. Cameron for his opinions, though we believe them to be erroneous and unfortunate, but we must own to a disappointment in the manner of their presentation. His speech is not clear; it does not seem to us logically coherent; it leaves his association with the free-coinage obstructionists as great a mystery as ever.—Philadelphia Times, (Ind.).

By petitions, memorials, and letters from his constituents; by the practically unanimous declaration of his party in convention and in the State Legislature; by the equally unanimous voice of the press representing all parties in the State, Mr. Cameron has been assured to the contrary of his declaration.—Philadelphia Record, (Dem.)

Mr. Croker Calls on Ben Wood.

Richard Croker and Speaker William Sulzer called upon Ben Wood at the Fifth Avenue Hotel last night. Mr. Croker's appearance in the corridors was a source of wonderment to the Republican politicians who frequent the hotel.

Mr. Croker said he had been informed that Mr. Wood was ill, and that he called to see him for that reason.

IT WAS HIGGINS WITH A SHOUT.

The Delegates Who Were for Ball Were Open to Inducements.

BUFFALO, N. Y., Sept. 26.—The Republican Convention for the Thirty-second Senatorial District was held at Olean to-day. There was not the shadow of a contest. Frank W. Higgins of Olean was nominated for Senator by acclamation.

Last night when the delegates began arriving it looked as though the friends of Charles A. Ball of Allegany County intended to push him for the place, and Mr. Higgins's supporters thought they might have a fight on their hands. Indeed, it was the general expectation that while Higgins would be nominated ultimately, Ball would make trouble for him for a time.

The Ball men, however, were open to inducements. They wanted to see their man nominated, but they knew of one or two things that would enable them to keep Mr. Ball's name out of the convention with clear consciences. There were numerous conferences, and the upshot of the matter was that Ball withdrew and left the running entirely to Higgins.

It is understood that the withdrawal was brought about by a promise that the next man nominated for Representative in Congress in the Thirty-fourth District shall live in Allegany County.

The convention was called to order about noon, and George Tiffany of Chautauqua was made Chairman. The Secretaries were C. Bannister of Westfield, T. C. Rickers of New-Hudson, and E. B. Vreeland of Salamanca. Ten minutes after the Chairman had rapped for order the name of Mr. Higgins had been presented to the convention, and he had been nominated with a shout.

Afterward F. W. Kruse made an address, and presented a resolution which provided that hereafter the number of Senatorial delegates shall be 67 for Chautauqua, 54 for Allegany, and 56 for Cattaraugus. This resolution was adopted, and a quarrel of long standing was settled thereby. Mr. Higgins is a grocer of Olean, and has been an active party man.

Senator Smith Was Disappointed.

MORRISVILLE, N. Y., Sept. 26.—The Republican Senatorial Convention was presided over by ex-Senator Charles Kellogg. A motion prevailed allowing Charles W. Stapleton of this place to name the forty-six delegates from Madison County to the Republican nominating convention, to be held at Syracuse on the 28th inst. Mr. Stapleton named the full delegation.

Senator John E. Smith of the old Madison District complained of the means employed to defeat his renomination, after the canvass all Summer, in which he had been assured of no opposition, and that his return to the Senate was wanted by the Republicans of Madison.

Now, when sufficient delegates had been chosen in Onondaga to assure his nomination, with the forty-six from Madison, he suddenly confronted an opposition with unheard of methods, which took from him Madison's support.

He pleaded that he had served the district well, and hoped for the approbation of his constituents. He closed by seconding the motion that Stapleton name the delegates. The motion prevailed, and after naming the delegates, Mr. Stapleton returned thanks to his friends and sharply criticised the remarks of Smith as vindictive and malicious.

The Republican delegates from Madison County to the State Convention are John E. Smith, C. W. Dexter, W. F. Leete, C. W. Kellogg, S. R. Mott, J. W. Welch, and M. C. Woods.

Senator McClelland Badly Beaten.

CARMEL, N. Y., Sept. 26.—The Putnam County Democratic Convention was held here to-day, and delegates were chosen for the State, Senatorial, and Judiciary Conventions.

A. H. Morris had a complete victory over Senator McClelland in the choice of Senatorial delegates, the only McClelland supporters being the fourteen delegates from Phillipstown, whose only protest or effort to win was in their votes.

Benjamin D. Everett of the town of South End was Chairman of the convention. The delegates chosen were:

State Convention—A. H. Dean, J. W. Foshay, Howard Yale, John Thorp, S. Armstrong.

Senatorial Convention—A. H. Dean, L. E. Cole, H. C. Townsend.

The County Committee chosen was D. Spain, L. E. Cole, A. H. Dean, J. W. Foshay, Eli Mead, J. W. Post, S. Armstrong, G. H. Birch, W. C. Osborne, F. M. Smith, W. E. Perry, C. Tolmin, H. C. Yale, S. Brownsell, F. Townsend.

The supporters of Senator McClelland were very much disappointed at their poor showing, but after the convention declared very emphatically that they would support the nominee of the party, whoever he might be.

All Was Harmony in Greene.

CATSKILL, N. Y., Sept. 26.—The Greene County Democratic Convention, held to-day, was entirely harmonious. There was not a sign of division on factional lines. The Cleveland men and the Hill men met simply as Democrats, and the resolutions adopted commended impartially the Federal and State administrations and Senators Hill and Murphy.

Omar V. Sage, Deputy Superintendent of State Prisons; James Stevens, and ex-Assemblyman E. M. Cole were without opposition chosen State Convention delegates. A. P. Jones, B. S. McCabe, and Major J. M. Van Valkenburgh were named as alternates.

The Senatorial delegates are Sheriff F. S. Decker, Dr. C. P. McCabe, ex-Judge Mattice, Emerson Ford, Jeremiah Brooks, and H. S. Eckler, all personal friends of Senator Bloodgood, for whom Schoharie County will be asked to forego her claim to the Senatorial nomination at this time.

Ira B. Kerr, a well-known farmer and party worker, was nominated for the Assembly. Henry Van Bergen, County Clerk, was elected Chairman of the County Committee, Judge Mattice having declined to serve longer.

Oneida Democrats Nominate.

ROME, N. Y., Sept. 26.—At the Democratic County Convention here this afternoon, Charles F. Barnard of Rome was nominated for County Treasurer; J. S. Schwarz of Rome for Special Surrogate; E. A. Wheeler of Waterville and Christian Frey-Miller of Utica for Coroners, and D. O'Mara of Florence for Justice of Sessions.

There were no contests for seats in the convention. Resolutions were adopted indorsing both National and State Administrations.

Assemblyman Hotaling Renominated.

SYRACUSE, N. Y., Sept. 26.—The Third Assembly District Onondaga Republican Convention this afternoon renominated Assemblyman Hotaling by acclamation.

The Herald presents the name of Justice Irving Goodwin Vann of the Supreme Court for the Republican nomination for Associate Judge of the Court of Appeals.

After six years on the Supreme Court bench, ex-Gov. Hill appointed Vann to the Second Division of the Court of Appeals.

County Treasurer for Forty-five Years.

AUBURN, N. Y., Sept. 26.—At the Republican County Convention yesterday Horace T. Cook was renominated for County Treasurer for the sixteenth consecutive term. He has served forty-five years, which is believed to be the longest tenure of office in the history of the United States.

Joseph Mullen for Senator.

OGDENSBURG, N. Y., Sept. 26.—Joseph Mullen of Watertown has been nominated by the Republicans for Senator.

AT THE HOTELS.

—Mrs. Roswell P. Flower is at the Windsor.

—Ex-Congressman William E. Simonds of Connecticut is at the Astor.

—The Rev. Dr. W. A. Bartlett of Washington, D. C., is at the Waldorf.

—Salvador de Mendonça, Brazilian Minister at Washington, is at the Brunswick.

—Thomaz de Souza Roza, Portuguese Minister at Washington, is at the Cambridge.

—Ex-Gov. Samuel T. Hauser of Montana and ex-Congressman William Whiting of Massachusetts are at the Fifth Avenue Hotel.

—Congressman Francis G. Newlands of Nevada, Gen. William Sooy Smith of Chicago, and Don Mario Ruspoli of the Italian Embassy at Washington are at the Holland.

PERSONAL GOSSIP.

—There are two ostriches on the Midway Plaisance, named, respectively, Benjamin Harrison and David B. Hill. The reason is, says The Memphis Commercial, that, like an ostrich, David B. H. will take anything he can get, and Benjamin Harrison imagines his motives are hid when he sticks his head in the sand.

—Gen. James Longstreet is expected to attend the Confederate reunion to be held at Waynesville, N. C., Oct. 11-13. He writes that his health is feeble, but he hopes to be present, as it would afford him much pleasure to be there and meet so many of the comrades so dear to his heart.

—Five Irish Peers take their titles from places that are not to be found on the map of Ireland. These are the Duke of Abercorn, the Earl of Sheffield, the Earl of Darnley, Viscount Bangor, and Viscount Hawarden.

—In the language of Congressman Amos J. Cummings, Secretary Carlisle is the greatest living exponent of parliamentary law.

—Springfield, Mass., has a trio of California forty-niners—Col. J. F. Marsh, Dr. Varillas L. Owen, and Stephen Cornell.

SMALL TALK.

—The Japanese tattooers not only picture dragons and flowers and musmees on the bodies of their patrons, but to meet the artistic demands of Europeans they now produce in colors an exact photograph of any cherished friend whose image the tattooed person may desire to have constantly with him.
saenda."

—A whistle for the shops at Third and Berks Streets, Philadelphia, has just been finished by John Bowman of the Philadelphia and Reading shops in this city, says The Reading (Penn.) Eagle. It is 4 feet 2 inches high and the cylinder is 18 inches wide. Bowman claims the whistle can be twenty-five miles.

You can always tell a mean man, because when anything about the house goes wrong he always tries to put the blame upon his wife.—Somerville Journal.

—One cargo of 10,000 pounds of codfish from Seattle was condemned as bad [illegible] Thursday by Market Inspectors in [illegible] Francisco.

NUGGETS.

—Mrs. Slimson—I don't think it is safe for you to go in swimming alone, Willie. The little boy next door always goes in with his father.

Willie—But he has a good reason.

Mrs. Slimson—Why, what is it?

Willie—His father is learning how to swim.—Truth.

—Watts—Doctor, do you believe that the use of tobacco tends to shorten a man's days?

Dr. Bowless—I know it does. I tried to quit once, and the days were about eighty hours long.—Indianapolis Journal.

—"What makes old Gumbleton get so wrathy when his wife calls him 'Birdie'?"

"She didn't adopt the name for him till his neighbors tarred and feathered him two years ago for not supporting her.—Indianapolis Journal.

—Jones—I think my wife would make a first-rate member of Congress.

Jones's Friend—Why?

Jones—Because she talks so early and so long on the money question.—Detroit Free Press.

WEDDINGS.

Apgar—Carman.

PLAINFIELD, N. J., Sept. 26.—Miss Lulu Carman of Netherwood was married Saturday to Edwin Apgar of Evona. The ceremony was performed at the home of the bride's parents. The Rev. Mr. Bowers officiated.

Lewis Apgar of Evona was best man, and Miss Maggie Schieber of Waverly was the bridesmaid.

Among the guests present were Mr. and Mrs. William Apgar of Evona, Frank Schieber and family of Waverly, Mrs. A. T. Davis, Mrs. A. T. Ten Eyck, and Miss Davenport of Troy, N. Y.; Miss McCann, Matthew Matthews, and John Saums of Neshanic; Charles Quinn of Flemington, Miss Emily Apgar of Evona, Miss Bessie Ten Eyck and Miss Grace Ten Eyck of Dunellen.

A pleasant reception followed the ceremony, and an elaborate supper was served.

Baker—Hull.

PLAINFIELD, N. J., Sept. 26.—The handsome new Grace Episcopal Church, on East Seventh Street, was the scene of a pretty wedding at noon to-day. The bride was Miss Bessie Hull, daughter of Mrs. Emma T. Hull of Norwood Avenue, and the bridegroom was Dr. Vincent W. Baker, son of Abram Baker of Asbury Park. The Rev. E. M. Rodman officiated.

There was no best man and no bridesmaid. A reception was held at the home of the bride's mother from 12:30 to 2 P. M. Only the immediate relatives of the contracting parties were present.

Dr. and Mrs. Baker will visit Washington, Baltimore, and Chicago. Upon their return they will live on West Fifth Street.

Worcester's Musical Festival.

WORCESTER, Mass., Sept. 26.—The managers of the annual music festival have an eye to dramatic effect. They opened the first concert of the week to-night by the performance of Weber's Jubel overture, the audience rising at its close to join with the chorus in singing two verses of "My Country, 'Tis of Thee." This put everybody in trim for the programme which followed. The first number was Franz Schubert's cantata for soprano solo and chorus, "Miriam's Song of Triumph." Franz Lachner's orchestration was used, and Miss Caroline Gardner Clark was the soloist. The work has never been given in Worcester before.

The last half of the concert was given up to a repetition of Smart's "Bride of Dukerron," which was produced at last year's festival. The soloists were Mme. Lillian Nordica, William H. Rieger, and Carl Dufft. The only other number on the programme was the jewel song from Gounod's "Faust," which Mme. Nordica introduced between the two choral pieces. She received a very flattering reception.

The festival, as usual, is held in Mechanics' Hall, and, as usual, Carl Zerrahn is its conductor. The hall has been renovated since last year, and it presented a very bright appearance to-night with its new electric lights. The poor ventilation of which festival singers and audiences have complained has been remedied by the introduction of immense power fans. The orchestra consists of sixty pieces, under the leadership of Franz Kneisel. Most of its members are from the Boston Symphony Orchestra. The chorus, 500 strong, occupies seats rising in amphitheatre form on either side of the great organ. There was a big audience to-night, and there are assurances of good houses all the week.

Lord Mayor Shanks Sees "Diplomacy."

CHICAGO, Sept. 26.—Lord Mayor Shanks of Dublin, with the local World's Fair Entertainment Committee, occupied the entire suite of six boxes at the Schiller Theatre to-night. The Lord Mayor frequently demonstrated his approval of the excellence of the work of the Coghlans in "Diplomacy." The theatre was tastefully and appropriately decorated. The Lord Mayor and party remained until the close of the play and were presented to the stars on the stage after the performance. They congratulated the Coghlans heartily.

Jersey City Borrows $300,000.

JERSEY CITY, N. J., Sept. 26.—The Board of Finance has secured a temporary loan of $300,000 from the three city banks in which the city deposits its funds. These are the First and Second National and the Hudson County National. The loan is made without interest. The three banks hold $600,000 of city funds, but the deposits are for specific accounts, and the money is needed to meet maturing bonds.

FRANCE AS HOST OF RUSSIA

PREPARING TO RECEIVE THE RUSSIAN FLEET AT TOULON.

The Original Project Declared by the Czar's Ambassador to be Too Expensive—President Carnot Will Remain but Two Hours at Toulon, and Will Not Attend the Official Banquet—The Czar's Attentions to the Count of Paris and the Duke of Orleans in Copenhagen.

PARIS, Sept. 26.—The cordiality with which the Czar has received the Count of Paris and the Duke of Orleans in Copenhagen is regarded here with distrust. Several newspapers say that, by his unusual attentions to the two arch-royalists, the Czar is publicly slighting the Republicans, who are preparing to honor the Russian Navy.

This evening a dispatch from Copenhagen announces that the Count of Paris and his son have just dined at Castle Fredensborg with the King and Queen of Denmark, the King and Queen of Greece, and the Czar and Czarina. The Czar took pains during the dinner to converse at length with the Count of Paris.

The programme for the reception of the Russian squadron at Toulon the middle of next month will remain unsettled until after the meeting of the Council at the Elysees on Thursday. Premier Dupuy conferred with Baron Mohrenheim this afternoon as to the details. The Russian Ambassador emphasized the fact that Russia wished the Toulon programme to correspond exactly with the one of the Cronstadt visit. He referred the Premier for further information to the official protocol of the Cronstadt demonstration, adding that the Russian squadron would not remain at Toulon a day longer than the French squadron remained at Cronstadt.

Yesterday Baron Mohrenheim received the Prefect of Toulon and heard from him a description of the proposed fetes. When the Prefect was done, Mohrenheim remarked: "The project is altogether too expensive. It must be reduced."

It has been decided that President Carnot shall not remain in Toulon more than two hours. He will pay a visit to the Russian squadron, but will not attend the official banquet to be given in honor of the Russian officers. The President will return to Paris as soon as his visit to the squadron is ended.

CHOLERA RIOT IN HAMBURG.

A Mob Kills a Policeman and the Military Is Called Out.

HAMBURG, Sept. 26.—The awful mortality caused by cholera in this city and its suburbs last year did not have the effect of teaching the poorer classes the benefit of having everything in a good sanitary condition, and the efforts of the authorities to fight the disease this year have not met with the support of the classes referred to.

To-day a regular riot was caused in St. Pauli, a suburb of the city, by the attempts of the authorities there to enforce the sanitary ordinances, and during the fighting a policeman was killed. The people in one of the poorer districts of St. Pauli have long complained to one another of what they claimed to be the interference of the authorities with their way of living, and when to-day the health officials further interfered to enforce cleanliness there was trouble at once.

The health officials were accompanied by several policemen, but the latter were powerless to prevent the crowd that had quickly gathered from attempting to drive the party out of the street. Stones were thrown and some of the officials were quite badly bruised. During the melee one of the rioters was arrested, whereupon the mob turned their entire attention to the police, and attempted to rescue the prisoner. The crowd made a determined rush upon the officer who had hold of the prisoner, knocked him down, and then trampled upon and kicked him with their heavy wooden shoes.

The situation of the officer was critical and word was hastily sent for military aid. In the meantime the police and health officials were fighting for their lives. A detachment of soldiers was sent on the run to the scene, and they soon dispersed the mob. They were too late, however, to save the policeman who had been trampled upon. When the crowd dispersed, he was lifted up dead and carried to the police station. His face was unrecognizable and his body was a mass of bruises.

Many of the rioters are known to the police, and eight of them have already been arrested on a charge of murder. Other arrests are expected to follow. The man first arrested was rescued by the mob, but he too is known. The police are looking for him.

HAMBURG, Sept. 26.—During the twenty-four hours ended at noon to-day there were five new cases of cholera and one death from the disease reported to the authorities here.

One new cholera case occurred to-day in Altona.

LONDON, Sept. 26.—Cholera has appeared at Rowley village, in Staffordshire. One death from the disease has occurred there, and one person is under treatment.

BERLIN, Sept. 26.—Three persons suffering with cholera were taken to the Moabit Hospital to-day. One death from the disease occurred to-day.

CALCUTTA, Sept. 26.—Advices received here from Persia show that for two weeks past cholera has been ravaging the towns and villages along the eastern shore of the Persian Gulf. Several of the villages have been completely deserted, the inhabitants having fled into the interior to escape the dreaded scourge that worked such havoc last year in that locality. It is believed that these fugitives have carried cholera germs with them, and that their flight will result in the wide dissemination of the disease.

At Kazeroon, in the Province of Fars, and a considerable distance inland from the gulf, there are many deaths from cholera daily.

BOHEMIA FILLED WITH SPIES.

Prague in a State of Siege on Account of the Czech Agitation.

PRAGUE, Sept. 26.—Since the state of siege was proclaimed in this city in consequence of the violent Czech agitation against the Germans, which finally resolved itself into an anti-dynastic demonstration, seventy arrests have been made. The restrictions placed upon the people by military law are rigorously enforced, and they have apparently succeeded in restoring order. There have been no overt acts of consequence since the establishment of martial law, and the rioting, that previously was of frequent occurrence, has entirely stopped.

The feeling among the young Czechs, however, has undergone no change, and it is only the presence of large bodies of soldiery that prevents an open outbreak. The streets of the city are in the possession of armed policemen, who do not allow the smallest gathering of the populace under any circumstances. Even in the case of an accident the people who attempt to gather out of curiosity are sternly ordered to proceed about their business, and not the slightest information is vouchsafed to them. It is apparent that the people are thoroughly cowed by the measures taken by the Government.

The city is infested with spies, and the residents, even those who support the Government, are extremely guarded in their conversations. Everybody talks in an undertone, fearing that what may be said may be heard by spies and, distorted, reported to the authorities, in which event quick arrest is liable to follow.

The censorship of the press is extremely rigid. Policemen are posted in the offices of every Opposition newspaper, and he would be a daring editor who would attempt to smuggle into his paper an article that would offend the Government. An uneasy and suspicious feeling prevails everywhere. It is said that the state of siege will be extended so as to include all towns in Bohemia that have over 10,000 inhabitants.

THE ARGENTINE REBELLION.

Two Victories Over the Insurgents By Government Forces.

BUENOS AYRES, Sept. 26.—The newspaper La Nacion of this city has made itself offensive to the Government by the character of the articles it has published in regard to the Radical insurrection now in progress in several of the provinces, and to-day an official order was issued suspending the publication of the paper for a week. This is taken as a warning that if, upon the expiration of the period of suspension, the paper continues its attacks upon the Government, it will be entirely suppressed.

The telegraphic service to and from the interior has been stopped, and the wildest sort of rumors consequently gain credence. One rumor is to the effect that the telegraph lines have been cut by the rebels in order to prevent the Government communicating with its forces in the field, but as this presupposes that the insurgents have got in the rear of the national army it is not generally credited here.

Another report, and a far more serious one, is that the naval forces are likely to declare in favor of the rebels. Should this be the case the situation of the Government would be greatly complicated.

A change has been made in the Ministry that is expected to strengthen the Government. Senor Cane, an ex-member of the Cabinet, has been appointed Minister of Posts and Telegraphs in place of the previous incumbent, who is a Radical. It is believed that Senor Cane is responsible for the cutting off of telegraphic communication to the interior to the public.

THE QUEEN'S SON OUT OF DANGER.

Why the Duke of Connaught Was Sent to the Rear by Gen. Wolseley.

LONDON, Sept. 26.—The Radicals brought out to-day some new evidence as to the charge of cowardice made against the Duke of Connaught, the Queen's third son, commander at Aldershot, and the recipient recently of unusual honors during the manoeuvres at Guens.

Connaught was accused of seeking to escape danger in the battle of the British troops under Gen. Wolseley with the Arabs at Tel el Kebir, Egypt, in 1882. The origin of the accusation has been much discussed, especially since Connaught was appointed to the Aldershot command. A special correspondent who was on the field of Tel el Kebir has now come out with a letter giving the full story. When the troops were formed for the attack, he says, the Duke of Connaught, with his Guards Brigade, and Gen. Alison, with his Highland Brigade, were in the first line. Shortly after this formation was made a dispatch from the highest quarter in England was handed to Gen. Wolseley. It instructed him not to expose the Duke to danger in battle. Orders were given at once for a change in the line of attack. Connaught and his Guards Brigade were marched to the rear and the Irish Brigade was brought to the front.

The purport of this change, says the correspondent, was understood perfectly throughout the army. Everybody knew that had the guards not been under the command of the Queen's son they would have retained their original post of peril and honor.

THE ANARCHISTS IN EUROPE.

A Denial that the Vienna Conspiracy Was Hatched in London.

MADRID, Sept. 26.—The police have continued the search for Anarchists all day. This afternoon they found an infernal machine and two pieces of tubing loaded with dynamite in the lodgings of a workingman named Cerrajero. They went directly from his room to the factory in which he worked and arrested him.

Many men suspected of being Anarchists have left the city to escape arrest.

LONDON, Sept. 26.—Members of the Communistic Workingmen's Society here ridicule the reports that the Vienna dynamite plot, for which many Austrian Anarchists have been arrested, was hatched in London with the aid and advice of revolutionists in the United States. They say that the men arrested in Vienna and Bruenn are unknown to them and evidently are persons of only local activity.

Several members of the society disclaimed to-day all sympathy with the Anarchist dynamiters in Spain and Austria-Hungary. Such opinions, however, have obtained among London Anarchists only since the conviction of their colleagues at the end of the famous Walsall Anarchist trials last year. In view of the fate of the Walsall dynamiters, a member of the Communistic Workingmen's Society said to-day that the physical-force Anarchists have been expelled from all the revolutionary clubs in London.

ALL ON ACCOUNT OF A COW.

A Riot Very Narrowly Averted in the City of Calcutta.

CALCUTTA, Sept. 26.—The "cow question," which precipitated the recent riots in Bombay, came near starting a similar riot here yesterday.

The Hindus have been worked up to excited feelings on the subject of killing cows by insane and inflammatory literature that has been spread broadcast through the country by the leaders of the cow-protection movement. The Hindus, who believe all life sacred and that of the cow peculiarly so, have been deeply offended at the action of the Mohammedans, to whom a cow is an animal to yield milk and later beef, in butchering cows for food purposes. Yesterday, while some Mohammedans were driving a cow to a butcher's to be slaughtered, an excited crowd of Hindus seized the animal and refused to let it be driven to its death.

The crowd rapidly increased in numbers and the situation was becoming critical when a Government official came along and made inquiries as to the cause of the trouble. He was at once surrounded by a gesticulating crowd of Hindus and Mohammedans, every one of whom was ready on the instant for a fight. The official finally prevailed upon the crowd to listen to him, and then suggested that the Hindus should save the life of the cow by buying it. This struck the poor natives as a good idea, and the price of the cow demanded by the Mohammedans was soon raised and the animal was led off in triumph by its new owners.

ENGLAND'S STRIKING MINERS.

An Offer of Compromise Decided on by Their Employers.

LONDON, Sept. 26.—The Federation miners of the County of Lancaster have been meeting to-day at St. Helen's, Pendlebury, and Preston to appoint and instruct delegates to the strikers' conference in Derby on next Friday. The question at issue is whether the men shall continue the strike against the 25 per cent. reduction in wages proposed by the mine owners.

The meetings voted by large majorities that their delegates favor resuming work in all the collieries whose owners would allow the old rate of wages. Every meeting, however, attached the condition that the owners should promise not to interfere with the levy for funds to be made by the Federation officials on all members. This condition will render a settlement of the strike still more difficult, as the object of the levy is to collect funds for another strike during the Winter, when the demand for coal will be heaviest and the loss to the owners, therefore, most considerable.

The mine owners, in a private meeting in London this morning, showed an inclination to compromise with the strikers. The rising price of coal renders them exceptionally eager for a settlement and willing to meet the men half way. They approved, with a few dissenting voices, a resolution to offer the miners work at 12, instead of 25 per cent. reduction of wages. It is doubtful if the men will accept this offer.

EMPEROR WILLIAM IN AUSTRIA.

He Goes Shooting in the Preserves of Emperor Francis Joseph.

VIENNA, Sept. 26.—Emperor William of Germany arrived at Hetzendorf this morning, where Emperor Francis Joseph has a castle and an extensive estate. The German Emperor was greeted at the station by Emperor Francis Joseph, and their Majesties kissed and embraced each other.

While the Court officials were awaiting the arrival of the two Emperors at the castle, considerable excitement was caused among them by the sudden appearance of an unkempt and wild-looking individual, who announced that he had been ordered to present himself at the castle for the purpose of personally attending upon Emperor William. It was soon learned from the man's language that he was a lunatic, and he was arrested before the imperial party arrived from the railway station.

Shortly after Emperor William arrived he donned a hunting costume and started off to shoot deer.

—The Steele Memorial Library Association, which will maintain a free library at Elmira, N. Y., has been incorporated. J. Sloat Fassett is one of the Trustees.

WILL NAME JOHN E. RUSSELL

THE CHOICE OF THE MASSACHUSETTS DEMOCRACY.

The State Convention Will Be Simply a Ratification Meeting, and Floods of Oratory Are Anticipated—The Platform, Written by Josiah Quincy, Expected to be a Strong Document—Forecast of What It Will Contain—The Party Full of Confidence.

BOSTON, Sept. 26.—The advance guard of the great Democratic army of invasion have pitched their tents in Boston, and already the camp fires are blazing brightly. Smiling faces are pictured in the glowing flames; buoyant and enthusiastic committeemen and district chiefs are arranging the preliminaries for the grand display of force to be made to-morrow.

The gathering of delegates will not be a convention in the ordinary acceptation of the term. It will be simply a ratification meeting. There are no contests; there is no spirit of bitterness or anxiety prevailing. Harmony, courage, hope, determination are the watchwords of the hour.

There is only one candidate for Governor, and he will be nominated by acclamation. His name is John E. Russell, and his fame is as broad and expansive as the Commonwealth. Indeed, it extends beyond the borders of the State, and is in a sense national.

The present Governor's popularity is proverbial. It pervades all classes and sections of the people. When his name is mentioned to-morrow a mighty shout will go up from over 2,000 throats. A shout of equal volume will be heard when the other Russell's nomination is proposed.

The features of the convention will be the platform and the speeches. Mr. Quincy, fresh from the theatre of national contention and activity, has prepared the resolutions. He will read them to the assembled delegates. Their acceptance will be only a matter of form. Any declaration that Mr. Quincy makes to an assembly of Massachusetts Democrats is sure to be accepted and indorsed promptly. He enjoys the confidence of his party to a degree rarely reached by any leader.

The main feature of the platform, so far as national issues are concerned, will be the silver question. Upon this the party will take its usual firm and uncompromising position. The unconditional repeal of the Sherman law will be demanded. The responsibility for existing conditions will be fixed where it belongs, on the Republican Party. The attitude of President Cleveland will be most emphatically and cordially commended.

The tariff question will be treated as res adjudicata. The convention will congratulate the country upon the settlement of that troublesome issue. The overwhelming majority cast by the voters in favor of tariff reform in the national contests of 1890 and 1892, will be regarded as in the nature of a solemn mandate from the people to Congress to proceed with the reform upon the lines already marked out.

Next will come a declaration in favor of honest pensions. Liberal provision for deserving veterans and their families will be advocated, while the sharks and fraudulent claimants will be denounced as enemies of the honest soldier.

The State issues will be similar in tenor and character to those of the past three or four years. There will be a slight advance on the question of abolishing the Executive Council. Hitherto the party chiefs contented themselves with a general declaration against the existence of that absurd and anachronistic body, but no specific plan was presented in substitution. To-morrow such a plan will be boldly advocated. It will include the wiping out of the Council and the transference of the confirmatory power to the Senate. The right of the Governor to remove a dishonest or inefficient officer will be demanded in the interest of good government.

The arrogance of corporate wealth in defying the popular will and the tendency to effect combinations with a view to influencing legislation, will be touched upon and some scheme for the better regulation of semi-public companies, like railroad and gas corporations, will be formulated. The power of the corporations in recent years has been one of the gigantic scandals of Beacon Hill. Corruption has run riot; franchises, privileges, and oppressive enactments have been granted and conceded when the people have resolutely protested against such gross injustice.

The closing hours of the last session, if their history were ever written, would constitute a chapter in the history of the State which would bring the blush to every honest man's cheek. A strong declaration against such wanton disregard of public opinion and the canons of decent administration will find a place in Mr. Quincy's platform.

Congressman Joseph H. O'Neil of Boston will lead off in the carnival of oratory. He will be chosen to preside over the convention. Mr. O'Neil has a right to speak with authority upon the silver question, and that topic will be the piece de resistance of his oration. He served in the Fifty-first Congress when the Sherman law was passed, and he voted and worked against it.

He and John F. Andrew were the only Democrats from Massachusetts then, and they were the only Massachusetts members who voted against the measure. In the Fifty-second Congress Mr. O'Neil was one of the most active and energetic advocates of repeal. He was a member of that gallant band of reformers who, under the lead of Harter of Ohio, Tracey of New-York, and Williams of this State, labored in season and out of season to wipe the mischievous law from the statute book, and so prevent the depression and demoralization through which the country has been recently passing.

Mr. O'Neil will give a succinct and, no doubt, a graphic history of that dark episode in our legislative history. He will set the pace, which will be observed by all the speakers during the campaign. On the tariff he will adopt the same tone that will be observed by the platform builders.

It is expected that Mayor Matthews will present the name of Mr. Russell to the convention in a strong speech. The Mayor has been confined to his room at a mountain hotel in New-Hampshire for the past two months on account of serious injuries received through a fall from his horse. This will be his first public appearance, and as he is an incisive and forceful speaker, he may be expected to give the delegates and the people of both parties something to think about. Should his indisposition prevent him from attending to this duty, ex-Congressman George Fred Williams will take his place.

Dr. Everett will nominate James B. Carroll of Springfield as the party candidate for Lieutenant Governor. The member from the Seventh District is an orator of the old school variety, and he will come fresh from the field of Congressional labors, with strong opinions, which he will not hesitate to express freely.

But the crowning point, the great and dramatic climax of oratory will come when the candidate for Governor, the polished, erudite, eloquent, and courtly John E. Russell appears before the convention to accept the honor which will be freely conferred upon him. Mr. Russell is a finished orator. He is keen, pungent, analytical, witty, and above all, earnest. His speech will be a masterpiece. It will electrify the Democratic masses and infuse courage and hope where doubts have found recent lodgment. It will mark the brilliant opening of a campaign that may be memorable in the politics of Massachusetts.

Mayor Boody's Hearing Postponed.

The hearing on Mayor Boody's motion to expunge the published minutes of the June Grand Jury from the records, was to have been held yesterday by Judge Moore in the Kings County Court of Sessions, but at the request of Counselor Soley, representing Gen. Tracy, it was adjourned to Thursday, Oct. 5.

Republican Primaries in Brooklyn.

Republican primaries were held last evening in about 500 election districts in Brooklyn and Kings County towns for the election of delegates to the various Ward and County Conventions, which will in turn elect delegates to the eighteen Assembly District Conventions. These latter will name delegates to the Republican State Convention, to be held Oct. 6.

$18 Excursions to the Columbian Exposition.

Pennsylvania Railroad. Thursday, Sept. 28. Tourist agent on train. Special coaches for ladies and families. Allegheny Mountains by daylight. Only one night on train. Leave New-York 9:00 A. M. Other dates, Oct. 2 and 6.—Adv.

THE ELECTIONS REPEAL BILL.

Opening of the Debate in the House by Representative Tucker.

WASHINGTON, Sept. 26.—The debate upon the Federal Elections Repeal bill, which began to-day, was not as exciting as was expected. Mr. Tucker of Virginia, who, in Mr. Fitch's absence, is in charge of the measure, delivered a carefully-prepared and well-considered speech upon the question, devoting himself principally to the constitutional points involved, although he took occasion to make some reference to John I. Davenport and his methods.

Mr. Tucker argued that the statutes which it was proposed to repeal were unconstitutional, and that Congress had no right to confer the power that it had conferred upon Supervisors of Election. The right of suffrage was a right preserved to the States and granted specifically in the Constitution. The right of suffrage rested in the States of the Union. He planted himself on the ground that the right of a citizen to vote was a right given to him, not by the Constitution of the United States, nor by the Federal Government, but by the right preserved in the States and recognized by the Constitution.

Mr. Milliken (Rep., Me.,) asked several questions on this point, and suggested that the gentleman from Virginia might be elected from his State as a Representative of his district, but if his right to his seat was challenged the case would be passed upon by a Federal power.

Mr. Tucker replied that that was provided for in the Constitution, and he hoped that the gentleman would stand by the Constitution. He continued with his constitutional argument against the law, and declared that if the original right of suffrage was in the State the Federal Government had no right to come in and claim the power of counting and canvassing the vote. How could the United States, by its Supervisors and Deputy Marshals, supervise an election under a law which it had not enacted, or scrutinize the registration (a condition of suffrage in many of the States) when the right of suffrage emanated from the State itself, and the State alone could determine it?

The right of suffrage and the conditions of suffrage should be left to the States. The States should be permitted to control their own elections. The object of legislation should be to prevent conflicts between the State and Federal authorities. The statutes which it was proposed to repeal had been fruitful in engendering them.

In reply to a question by Mr. Henderson (Rep., Ill.) as to whether there was not a necessity for Federal Supervisors at the polls, Mr. Tucker said that he was not discussing the question of necessity; he was discussing the question of power. The propositions contained in the law were propositions which should not be allowed to live until the 10th of October.

Then Mr. Tucker paid his respects to John I. Davenport, and severely criticised his action. The atrocities of the Duke of Alva, he said, did not exceed the atrocities of this man. The day had come when Congress must respond to the cry of the people and strike from the statute books these obnoxious laws.

Mr. Ray rose to defend Davenport, and referred to S. S. Cox's report, eulogistic of Davenport.

Mr. Tucker inquired whether, if the gentleman believed that in 1877 Davenport was an angel of light, he could reconcile that character with the character he had now, except under the principle that the laws were so poor that they should be erased from the statute books. Either Davenport should be abolished as a corrupt man or the laws were so corrupt that they should be repealed. They should be repealed. They were an evidence of a past era in our history. We belonged to a generation that was looking no longer to the past, but to the future. We wanted to strike from the statute books every trace of reconstruction measures. He belonged to a party that was not a sectional party. He belonged to a party that did not believe in anything sectional. The Republicans had violated the pledges of the fathers, had overridden the Constitution, had denied the right of habeas corpus, had shown the people that they were not worthy of confidence, and the people had elected a Democratic President and a Democratic Congress.

Mr. Brosius of Pennsylvania replied, defending the election laws. Without transacting further business the House at 4:40 adjourned.

Want a Strong and Steady Fight.

BUFFALO, N. Y., Sept. 26.—The Bankers' Association of Buffalo has sent a letter to Senators Hill and Murphy, inclosing resolutions adopted at a recent meeting of business men in Washington, and requesting that they do all in their power to secure the immediate repeal of the Sherman Silver act. The letter says:

"This question rises above all consideration of party and of policy, and becomes one of common humanity; a question of right and wrong, making delay a crime.

"From the Senators of the great State of New-York, with her enormous commercial interests, the people expect more than mere acquiescence in repeal. They expect aggressive action, and a strong and steady fight to speedily bring the repeal bill to a vote."

Two New Cases of Yellow Fever.

BRUNSWICK, Ga., Sept. 26.—Two new cases of yellow fever were reported this morning, Mrs. Sleeper and Wana Mann, colored. One death has occurred, that of Mrs. Stokes.

President Charles G. Wilson of the Board of Health, who is also President of the Consolidated Exchange, went among the Exchanges yesterday to suggest that subscription lists be started for the relief of the quarantined sufferers at Brunswick.

The Morgan Line steamship Algiers, which was loaned to Health Officer Jenkins by C. P. Huntington to carry food supplies to the yellow fever sufferers, is being rapidly fitted up for her errand of mercy. Dr. A. N. Bell, the editor of The Sanitarian and former Quarantine Commissioner, has volunteered his services to Health Officer Jenkins. He will accompany the expedition as the medical officer in charge.

The following gentlemen will act as a committee for receiving subscriptions: John A. McCall, President of the New-York Life Insurance Company; Dr. James H. Parker, President of the United States National Bank; A. R. Chisholm, 61 Broadway; Mr. Brockway of the Ashland House; W. C. Pratt, Mills Building.

The Charleston Off for Rio.

WASHINGTON, Sept. 26.—The delays and accidents that have contributed to prevent the United States Government from affording adequate protection to the interests of its citizens in Brazil appear to be about to end. Although Secretary Herbert believed that the Charleston had left Montevideo for Rio several days ago, he had no official or definite information to that effect until this morning, when a brief dispatch, dated yesterday, was received from Mr. Hill, the United States Consul at Montevideo, stating that the Charleston left Montevideo Friday. She ought, therefore, to reach Rio inside of twenty-four hours.

PRESIDENTIAL NOMINATIONS.

WASHINGTON, Sept. 26.—The President sent to the Senate to-day the following nominations:

JOSEPH L. WILCOX of Illinois to be Collector of Internal Revenue for the Eighth District of Illinois.

JEFFERSON B. BROWN of Florida to be Collector of Customs for the District of Key West, Fla.

WILLIAM J. PUCKETT of Colorado to be Assayer in charge of the United States Mint at Denver, Col.

J. H. Conrad Sues for Divorce.

HELENA, Mon., Sept. 26.—Helena social circles were shocked this morning by the announcement that J. Howard Conrad had sued his wife, Mrs. Mabel Conrad, for divorce on statutory grounds, and asked for the custody of three minor children.

Mrs. Conrad is the daughter of Mrs. Barnaby, for whose murder Dr. Graves was tried. Conrad took such an interest in the case that he spent $60,000 in trying to secure the conviction of the alleged murderer of his mother-in-law.

Cutter Perry Going to the Pacific.

ERIE, Penn., Sept. 26.—The revenue cutter Perry, Capt. A. A. Fengar, has received orders to report for duty on the Pacific coast. Only two cutters will be left on the great lakes after the Perry goes—the Johnson, in Superior, and the Fessenden, at Detroit. There were four two years ago, and an increase of lake smuggling would not be surprising.

His One Hundred and First Birthday.

RED BANK, N. J., Sept. 26.—Joseph Field, Sr., a wealthy Middletown farmer, celebrated his one hundred and first birthday to-day at his residence near here.

The Sohmer Pianos Get First Prize.

WORLD'S FAIR, CHICAGO, Sept. 26.—The Sohmer pianos have been awarded first premium.—Adv.

WEEKS WILL BE HERE SOON

POSSIBLY BY THE MIDDLE OF NEXT MONTH.

The President of Costa Rica Is Said to Require Simply the Indictment, Certified by the Judge, and Authenticated by the Costa Rican Minister at Washington—The District Attorney's Office Receives Advices from the State Department at Washington.

PANAMA, Sept. 26.—A message received late to-night from San José, Costa Rica, says that Minister Baker has arrived there. Mr. Baker is to take active steps to hurry the departure of Francis H. Weeks.

The officials of Costa Rica have simply been waiting for the arrival of Mr. Baker. The two New-York detectives who were sent after Weeks are expected to arrive at San José Thursday night with proofs of Weeks's villainy. Upon presentation of these documents Weeks will be surrendered.

WASHINGTON, Sept. 26.—In the absence of news from San José, the Department of State assumes that Minister Baker is by this time at San José, his instructions having been to go to Costa Rica as soon as possible.

The latest information received was a letter from Consul Williams, in which he confirmed the news already received by telegraph that Costa Rica had intimated its willingness to co-operate with the United States to secure the return of Weeks.

A gentleman who is familiar with Costa Rican affairs says that Don Mauro Fernandez, the man reported in The New-York Times to-day as having been secured by Weeks as his counsel, was one of the chief promoters of the election of Desoto and of the Progressive Party which Rodriguez overthrew. He is a very bright man and keen politician, and he will be sure to take any political advantage of the opportunity presented to assist the Progressives in overturning the Rodriguez Party again.

The same gentleman corroborates the opinion that Dr. Antonio Zembrana, who is to assist Consul Williams, is an adept at political intrigue, but he does not regard him as at all a legal match for Weeks's lawyer. Fernandez will have the advantage of being able and willing to seize upon any popular objection to Rodriguez, which, in Costa Rica, would inevitably be employed to the uttermost to help the schemes of the political opposition.

So far the State Department people have been receiving from Costa Rica but meagre information, and those who have been interested in the case are obliged to read The Times's dispatches from Costa Rica for detailed news.

Assistant District Attorney Lindsay, who prepared the legal papers in the Weeks case, made public yesterday a portion of a communication he had received from the Department of State at Washington, inclosing a letter from Consul Harrison R. Williams of Costa Rica. Part of the letter contained private information, that which was made public being as follows:

> CONSULATE OF THE UNITED STATES,
> SAN JOSÉ, COSTA RICA, Sept. 11, 1893.
>
> The Hon. Josiah Quincy, Assistant Secretary of State, Washington, D. C.:
>
> SIR: I have the honor to acknowledge the receipt of two telegrams dated at Washington, Sept. 9, and which related to the arrest and detention of Francis H. Weeks.
>
> On Sept. 8 I received a circular of Aug. 7, and on that date I informed the department of the location of Weeks in San José.
>
> On Sept. 9 I had an interview with the Minister of Foreign Affairs, who informed me that the courts only could take action, and that upon evidence.
>
> However, upon receipt of the cablegrams, I went to the President, who promised to cause the arrest of Weeks should he attempt to leave the country.
>
> The President also said that he would grant the extradition of Weeks upon an indictment certified to by the Judge of the court and authenticated by the Costa Rican Minister at Washington. Also, that as the matter was a diplomatic one, he desired to arrange the final details with Minister Baker.
>
> Although the President has promised the extradition of Weeks, as above stated, I think it advisable for Minister Baker to come here.
>
> * * * * * * *
>
> I have communicated everything to Minister Baker. I shall make another attempt to secure the arrest, and will cable the department if successful. As there are many ways by which Mr. Weeks could leave the country, I have considered it proper to secure detectives to watch him.
>
> * * * * * * *
>
> I think the presence of our Minister could secure prompt extradition, and therefore I respectfully urge his presence if he can absent himself from Nicaragua at the present time.
>
> I am, Sir, your obedient servant,
> HARRISON R. WILLIAMS,
> United States Consul.

Mr. Lindsay said to a reporter for The New-York Times that Detectives Reilly and Von Gerichten, sent to bring Weeks to this country, would probably arrive at Port Limon, Costa Rica, to-day or to-morrow. It would take them, he calculated, about eight hours to reach San José, ninety miles distant, and, provided no legal delay was encountered, they should be able to start with the prisoner in time to sail with the Alvena, leaving Port Limon on Oct. 1 or 2.

Mr. Lindsay said the detectives should be back in New-York on Oct. 10 or 12. The steamer would come direct, making no stops, otherwise opportunity might arise to bring a habeas corpus proceeding, necessitating a hearing of the case in Central America.

Judgment for $6,660 was entered yesterday against the West Superior Iron and Steel Company of Wisconsin, in favor of the Knickerbocker Trust Company, the amount due on 210 coupons of the first-mortgage bonds for interest. They were signed by F. H. Weeks as Secretary.

OBITUARY.

Donna Maria Mendonca.

Donna Maria Amelia de Menezes Drummond Furtado de Mendonca, eldest daughter of Dr. Salvadore de Mendonca, the Brazilian Minister at Washington, died at Wilton, Conn., yesterday, of heart failure.

Donna Mendonca was born on Feb. 22, 1868, at San Paulo, Brazil. She was prominent in Washington society, and was noted for her many charities.

Miss Mendonca was taken perilously ill with nervous prostration ten days ago at her father's Summer home in Keene Valley, N. Y. She was brought to New-York and placed under the care of Drs. George Brewer and Everett Smith. They recommended that she be removed to Wilton, Conn. Her father reached her bedside two minutes before she passed away.

Dr. Mendonca returned to the city last night. His daughter's funeral services will be held at St. Leo's Church, in Twenty-eighth Street, at 10 o'clock to-day.

Charles Wheeler.

Charles Wheeler, eighty-seven years old, a widely-known and esteemed resident of Bridgeport, Conn., died suddenly there yesterday. He was born in Easton, Conn., and at an early age actively interested himself in politics. He held every important local office in the gift of the town, and represented it in the Legislature. To several bright young men he gave collegiate educations at Yale, paying all their expenses. In politics he was always a Democrat of the Jeffersonian type, and exerted a potent influence. He leaves a son, George W. Wheeler of Hackensack, N. J., and a daughter, Mrs. Levinia Sage of Bridgeport. Judge George W. Wheeler of the Connecticut Superior Court is a grandson of the deceased.

Lieut. S. M. Crosley.

News has been received of the death at Kent's Hill, Me., on Sept. 16, of Lieut. S. M. Crosley, United States Revenue Marine Corps. Lieut. Crosley was one of the oldest officers of his grade in the Revenue Marine Service. He had to his credit an excellent war record as an officer of the navy. In later years he has been physically incapacitated for active duty, and at the time of his death he was on waiting orders.

When in active service Lieut. Crosley was deemed one of the best officers in the Revenue Marine. His widow survives him.

Obituary Notes.

DR. ANDREW J. INGERSOLL, one of the most prominent exponents of Swedenborgian doctrines, died yesterday at his home, Pinewood Cure, Corning, N. Y., from the rupture of a blood vessel. He was seventy-five years of age, a man of high character and intelligence, and the author of several well-known works. A widow and four children survive him.

PROF. J. F. PARISH STEELE, sixty-five years old, died yesterday in Mobile, Ala. He was an agricultural writer of national distinction, and to his research and experiments the Southern and Western farmers are indebted for many useful discoveries.

—LOUIS LANGE, a German journalist and publisher, sixty-four years old, is dead in St. Louis. He was a native of Hesse, Germany. Thirty years ago he was business manager of The State Journal and was connected with other papers afterward.

ONE DAY'S FIRES IN NEW-YORK.

(From 1:20 A. M. Tuesday to 1:30 A. M. Wednesday.)

1:20 A. M.—31 Canal Street; Bernstein & Lewin; damage, occupants, $2,000; building, $500; insured; cause unknown.

8:35 A. M.—212 East Forty-ninth Street; Henry Kress; damage trifling; cause, fat overboiling.

4:10 P. M.—1,270 Second Avenue; McGowan & Holland; damage trifling; cause unknown.

4:46 P. M.—248 Canal Street; L. Cohen; damage, $200; cause unknown.

6:42 P. M.—719 and 721 Water Street; Dennis Hogan; damage, $2,000; insured; cause unknown.

TO-DAY'S SUPPLEMENT CONTAINS

Page 9.

Mineola and Westchester fairs opened.
Eleven men secured for the Ellison jury.
No food or water for five days.
Miss Keegan's suit against Mr. Sage.
Stampede of Texas steers.
Clerk Davenport not at fault.
Only repeal needed to restore confidence.
Inspecting Coroners' offices.
One of the Alvo's boats found.
The weather crop bulletin.
Live Stock and Foreign Markets.
Chicago Produce and Cotton Markets.
Court calendars and referees.

Page 10.

Commercial affairs.
Legal and public notices.
Post Office notice.
Railroad, steamboat, and shipping notices.

NOTICE TO THE PUBLIC.

This morning The New-York Daily Times consists of TEN PAGES. Every newsdealer is bound to deliver the paper in its complete form, and any failure to do so should be reported at the Publication Office.

THE WEATHER.

WASHINGTON, Sept. 26—8 P. M.—Forecast for Wednesday:

For *New-England*, generally fair, preceded by showers to-night or early Wednesday morning on the coast, slightly warmer, except stationary temperature on the coast, variable winds.

For the *District of Columbia*, *EASTERN NEW-YORK*, *Eastern Pennsylvania*, *New-Jersey*, *Delaware*, *Maryland*, and *Virginia*, generally fair, preceded by light showers to-night and early Wednesday morning on the coast and South Virginia, slowly-rising temperature, variable winds.

For *North Carolina*, light showers to-night, followed in western portion by fair, cooler on the coast, variable winds. For *South Carolina*, showers to-night or Wednesday morning, cooler on the coast, variable winds. For *Georgia*, generally fair, except showers to-night or Wednesday morning in south portion, slightly cooler on the coast and in extreme south portion, north or northeast winds. For *Eastern Florida*, showers, slightly cooler in north portion, northeast winds. For *Western Florida*, showers to-night or Wednesday morning, slightly cooler, north winds.

For *Alabama*, *Mississippi*, and *Louisiana*, generally fair, slightly cooler in the vicinity of New-Orleans, northeast winds. For *Arkansas*, *Indian Territory*, and *Oklahoma*, generally fair, slightly warmer, except stationary temperature in Western Arkansas, variable winds. For *Tennessee* and *Kentucky*, fair, slightly warmer, variable winds. For *West Virginia*, *Western Pennsylvania*, *Western New-York*, *Ohio*, *Indiana*, and *Illinois*, fair, slowly rising temperature, variable winds.

For *Lower Michigan*, fair, slightly warmer, southwesterly winds. For *Upper Michigan* and *Wisconsin*, generally fair, variable winds. For *Minnesota*, *North Dakota*, and *South Dakota*, fair, slightly warmer in Western Dakota, variable winds. For *Iowa*, *Nebraska*, and *Missouri*, generally fair, variable winds. For *Kansas*, fair, slightly warmer in northwestern portion, variable winds. For *Colorado*, fair, warmer in north portion, variable winds. For *Montana*, generally fair, slightly cooler in extreme western portion and warmer in extreme eastern portion, variable winds.

RIVERS.—The rivers will change slightly.

WEATHER CONDITIONS.—A ridge of high pressure extends from North Dakota over Missouri to the North Atlantic coast. Light showers have occurred in the Gulf and Middle Atlantic States. The temperature has fallen in the Atlantic States, risen slightly in the Ohio and Mississippi Valleys, and has remained nearly stationary elsewhere.

The following heavy rainfalls (in inches) were reported during the last twenty-four hours: Arkansas—Fulton, 2.20; Texarkana, 1.90.

The following shows the changes in the temperature for the past twenty-four hours, in comparison with the same date of last year, as indicated by the thermometer at Hudnut's pharmacy, 218 Broadway:

	1892.	1893.		1892.	1893.
3 A. M.	72°	47°	3:30 P. M.	65°	51°
6 A. M.	71°	45°	6 P. M.	63°	49°
9 A. M.	67°	47°	9 P. M.	60°	50°
12 M.	66°	51°	12 P. M.	58°	48°

Average temperature yesterday .... 48½°
Average for same date last year .... 65¼°
Average for same date last fifteen years .... 63°

ARMY AND NAVY.

Army News.

SUPERB MARKSMANSHIP.—The infantry competition of the United States Army at Fort Sheridan, Ill., has closed. The total scores were not only the highest ever made by the riflemen of this country, but they lead the world's highest record. Sergt. H. N. Davidson made 621, which is 32 points ahead of the highest score on the records of the best marksmanship in the world. The officials in charge of the competition announce that they openly challenge any nation to compete with the team that leads our army.

ARTILLERY TRANSFERS.—On the mutual application of the officers concerned, the following transfers in the First Artillery are ordered: Second Lieut. Frank W. Coe, from Battery G to Battery A; Second Lieut. James A. Shipton, from Battery A to Battery G.

SECOND LIEUT. J. P. JERVEY.—Leave extension for one day is granted additional Second Lieut. J. P. Jervey, Corps of Engineers.

ENSIGN J. J. BLANDIN will report for duty on the Machias Oct. 2.

Furniture Buyers want simplicity, durability, style, and economy combined in their furniture, and are filling their wants at FLINT'S, 104 West 14th St.—Adv.

MILHAU'S CALISAYA is a reliable tonic and appetizer that relieves debility, counteracts exposure, and repels malaria. Get the genuine, 183 B'way.—Advertisement.

T. J. STEWART CO., CARPET CLEANING, 1,554 Broadway, New-York. Telephone 38-376, 1,238 Bedford Av. Brooklyn, tel. Bedford, 23.—Advertisement.

New-Jersey Wine Sent to Europe.
Mr. Speer (of New-Jersey) the Great Wine Man's Success has arisen from the strict purity and valuable properties of his wines for invalids and feeble persons, and his reputation extends around the world. His PORT GRAPE WINE is now being ordered by families in London and Paris. The vineyards and cellars are at Passaic, N. J.

E. & W. "Leota." E. & W.
A FULL DRESS COLLAR.

MARRIED.

ATHERTON—ALLEN.—On Monday, the 25th of September, 1893, at the residence of the bride's mother, by the Rev. Geo. H. Houghton, D. D., Miss ANNA MARY ALLEN and EMILE LOUIS ATHERTON, both of this city.

DIED.

Brown, John G.
Brush, Sarah.
Cattus, John C.
Church, Anstiss H.
Cromwell, Charles T.
Harris, Augustus L.
Janes, Jonathan.
Martin, Marie A.
Maxwell, Dr. Elijah A.
Simpson, Helen M.
Page, William D.

BROWN.—At Somerville, N. J., Sept. 24, 1893, JOHN G. BROWN, aged 47 years.
Funeral at 3 P. M. Thursday. Coaches will meet 1 P. M. train from New-York, foot of Liberty St., Central Railroad of New-Jersey. Friends of the family are respectfully invited to attend.

BRUSH.—On Tuesday, Sept. 26, SARAH, wife of the late Sylvester Brush, in the 66th year of her age.
Funeral services will be held at her late residence, 40 West 17th St., Thursday morning, Sept. 28, at 10 o'clock. It is requested that no flowers be sent.

CATTUS.—On Sunday evening, Sept. 24, JOHN C. CATTUS, in his 56th year.
Relatives and friends are invited to attend his funeral at his late residence, 312 Madison Av., on Wednesday morning, Sept. 27, at 11 o'clock. Interment, Greenwood.

CHURCH.—Tuesday morning, Brooklyn, L. I., Sept. 26, 1893, ANSTISS HOWARD, aged 82, widow of John R. Church, (late of Morristown, N. J.)
Funeral services at the residence of her son, 10 Garden Place, on Thursday, 28th inst., at 11 A. M.

CROMWELL.—At Manursing Island, Rye, N. Y., on Monday, Sept. 25, CHARLES THORN CROMWELL, in his 86th year.
Funeral at his residence, Rye, N. Y., on Wednesday, Sept. 27, at 11:30. Train leaves Grand Central Station at 10:06, returning at 1:56. Carriage will meet train on arrival at Rye.

HARRIS.—On Tuesday, Sept. 26, 1893, AUGUSTUS LUDLOW HARRIS, aged 65 years.
Funeral services at his late residence, 23 Prospect Place, Brooklyn, Thursday, Sept. 28, at 2 P. M. Relatives and friends are invited to attend. Interment at New-London, Conn.

JANES.—In Brooklyn, on Sunday, Sept. 24, 1893, JONATHAN JANES, aged 76 years.
Relatives and friends are invited to attend the funeral services on Wednesday, Sept. 27, at 2 P. M. from St. Mark's P. E. Church, corner Bedford Av. and South 5th St., Brooklyn.

MARTIN.—On the 25th inst., MARIE ANTOINETTE, wife of Henry P. Martin.
Relatives and friends are invited to attend the funeral service at her late residence, No. 1,018 Fulton Av., opposite Irving Place, Brooklyn, on Thursday, Sept. 28, at 2 o'clock P. M. Burial private.

MAXWELL.—Sept. 25, DR. ELIJAH A. MAXWELL, aged 47 years.
Funeral services at his late residence, 214 East 50th St., on Wednesday evening, Sept. 27, at 7 o'clock.

PAGE.—On Monday, Sept. 25, WILLIAM DRUMMOND PAGE, in the 40th year of his age.
The funeral services will be held at his late residence at Audubon Park, 157th St. and 11th Av., on Thursday, Sept. 28, at 10:30 A. M. It is requested that no flowers be sent.

SIMPSON.—At Scotch Plains, New-Jersey, on Sept. 24, HELEN M. SIMPSON, widow of the late Alexander Simpson of Brooklyn, N. Y.
Funeral services will be held from her late residence, 63 Downing St., Brooklyn, on Wednesday evening, Sept. 27, at 8 o'clock. Friends are respectfully invited to attend. Interment private. Please omit flowers.

WOODLAWN CEMETERY,
Woodlawn Station, (24th Ward,) Harlem Railroad
Office, No. 20 East 23d St.

Special Notices.

PERSONS suffering from Piles will find relief in CARTER'S LITTLE LIVER PILLS.
No more Sick Headache if you use CARTER'S LITTLE LIVER PILLS.
Distress after eating, Dyspepsia relieved by CARTER'S LITTLE LIVER PILLS.
Exceedingly small, sugar coated, and purely vegetable. CARTER'S LITTLE LIVER PILLS.

New Publications.

CHARLES SCRIBNER'S SONS
PUBLISH TO-DAY:

NOAH PORTER.

A Memorial by Friends. Edited by George S. Merriam. With two portraits. 8vo, $2.

Many of the closest friends of the late President of Yale University contribute valuable papers to the biographical portion of this important work, while Dr. Porter's philosophical and theological teachings are clearly expounded by high university authorities. The bibliography and portraits add to the interest of a book which will appeal to every admirer of Dr. Porter.

WINDFALLS OF OBSERVATION;

For the Edification of the Young and the Solace of Others. By Edward Sandford Martin. 12mo, $1.25.

A series of brief essays on topics of perennial interest, intimately personal in tone, literary in touch, and both shrewd and humorous—characterized by a distinct "Roundabout," though at the same time thoroughly American, flavor.

THE WRECK OF THE GOLDEN FLEECE.

The Story of a North Sea Fisher Boy. By Robert Leighton. With eight full-page illustrations. Cr. 8vo, $1.50.

A boy's story of exciting adventures and perils by sea in the period of the French Revolution.

WESTWARD WITH COLUMBUS.

By Gordon Stables, R. N. With eight full-page illustrations. Cr. 8vo, $1.50.

A story with Columbus as the hero, possessing all the value of historical truth and all the charm of the most daring romance.

***Sold by all booksellers, or sent, postpaid, by

CHARLES SCRIBNER'S SONS,
743-745 Broadway, New-York.

OUR NEW BOOKS.
JUST OUT:

BROTHERS AND STRANGERS.

A Novel. By Agnes Blake Poor. 18mo, cloth, $1.

A story of life in Boston and Western New-York, by "Dorothy Prescott," the author of a number of well-known stories in the "New-England Magazine."

THE EASIEST WAY IN HOUSEKEEPING AND COOKING.

Adapted to Domestic Use or Study in Classes. By Helen Campbell. A new revised edition. 16mo, $1.

RETROSPECT AND OTHER POEMS.

By A. Mary F. Robinson, (Mme. Darmesteter,) author of "An Italian Garden," "Life of Emily Brontë," &c. With frontispiece. 12mo, $1.

COUNTESS KATHLEEN.

A Dramatic Poem, and Various Legends and Lyrics. By W. B. Yeats. Frontispiece by J. T. Nettleship. 12mo, cloth, $1.

A volume of poems founded on Irish tradition.

FOR FIFTY YEARS.

Verses written on occasion, in the course of the Nineteenth Century. By Rev. Edward E. Hale. 16mo, cloth, gilt, $1.

At all booksellers'. Mailed, postpaid, on receipt of price.

ROBERTS BROTHERS, Boston.

OCTOBER ATLANTIC

Contains the beginning of a Three-Part Story, "The Man from Aldone," by Elisabeth Cavazza; "The Isthmus and Sea Power," by Capt. Mahan; "The Hayes-Tilden Electoral Commission," by Hon. James Monroe of Ohio; "The Gothenburg System in America," by E. R. L. Gould; "The Permanent Power of Greek Poetry," by Prof. Jebb of Cambridge University; "The Undertime of the Year," by Edith M. Thomas; "The Tilden Trust, and Why It Failed," by James L. High; "His Vanished Star," Chaps. VII.-IX., by Charles Egbert Craddock, and other interesting features.

$4.00 a year; 35 cents a number.

HOUGHTON, MIFFLIN & CO., BOSTON.
11 East 17th St., New-York.

30,000 Quotations from the World's Great Thinkers and Writers.

JUST READY IN 1 VOL. 8VO, CLOTH, 668 PAGES, $2.50.

DICTIONARY OF QUOTATIONS.

From Ancient and Modern English and Foreign Sources, Prose and Poetical, including Phrases, Mottoes, Maxims, Proverbs, Definitions, Aphorisms, and Sayings of Wise Men, in their Bearing on Life, Literature, Speculation, Science, Art, Religion, and Morals, especially in the Modern Aspects of Them. Together with a very full Topical Index. Selected and compiled by the Rev. JAMES WOOD, editor of "Nuttall's Standard Dictionary."

"The effort has not been made to make a collection of 'Familiar Quotations,' but rather to mass so large a quantity of pithy and wise sayings that the apt word for any occasion may readily be found. * * * A really valuable addition to the reference library."—*The Outlook*, New-York.

Sold by all booksellers, or free by mail, on receipt of price, by the publishers,

FREDERICK WARNE & CO.,
3 Cooper Union, 4th Av., New-York.

THE WEEKLY TIMES.

THE NEW-YORK WEEKLY TIMES, published this morning, consists of TWELVE PAGES. Among other features, it contains—

THE CZAR'S SNUB TO PARIS—France must not celebrate too enthusiastically over her relations with Russia.

CAMERON'S OBLIGING SPEECH—The Pennsylvania Senator declares for free silver.

THE BOMB IN BARCELONA—An extensive Anarchist plot unearthed in Europe.

TWO MEN DEAD, FOUR IN JAIL—A sharp warning to train robbers in the West.

WEEKS DENIES HIS GUILT—The embezzler of trust funds tries to explain matters.

THE HARRITY TICKET NAMED—A strong platform adopted by the Pennsylvania Democrats.

THE INSURRECTION IN BRAZIL—The causes which have led to the uprising of the naval forces.

PRINCE BISMARCK HOLDS BACK—Little hope of a reconciliation with the Emperor.

THE FARMERS' YEARLY OUTING—The fine exhibition made at the Schoharie County annual fair.

STANDARD BEARERS IN OHIO—The candidates named by the different parties.

A MONUMENT FOR CHICAGO—Washington and Lafayette in one group.

HOME RULE BOUND TO COME—What two of the Irish members tell their friends in this country.

PARIS SWELLS ON WHEELS—The upper classes enthusiastic over the bicycle.

NEARLY A MILLION STRONG—The number of pensioners increased about 100,000 within a year.

DOROTHY'S DOUBLE—The continuation of this charming and powerful story by the well-known author, G. A. Henty, which was begun in the issue of Sept. 6.

THE AGRICULTURAL DEPARTMENT contains—Orthoptera, the Locust Tribe, by Henry Stewart; Agricultural Notes from Foreign Sources; Farm Experiences and Answers to Correspondents, besides other valuable and interesting matter.

THE MARKETS include the latest Commercial and Financial Reports, the Boston Wool Market, the Little Falls Dairy Market, the local Cattle Markets, and other reports of great value.

In addition to the foregoing features, THE WEEKLY TIMES contains an interesting variety of miscellaneous selections from the American and European magazines, literary miscellany of a high order, information about artists and authors, and all the political news of the day.

Copies in wrappers ready for mailing for sale at THE TIMES Publication Office.

Also for sale at THE TIMES Up-town Office, 1,269 Broadway, near 32d St.

Price, THREE CENTS per copy. Per Year 75 cents

FINANCIAL AND COMMERCIAL

STOCKS RALLY SHARPLY AFTER EARLY DECLINES.

Foreign Exchange Rates Reduced and the Market Influenced Thereby—General Electric One of the Weak Spots—Bonds Fairly Active, but Generally Lower—More Clearing House Certificates Retired Here and in Boston—Large Sales on the Stock Exchange.

NEW-YORK, TUESDAY, Sept. 26—P. M.

The stock market was more active to-day, total transactions exceeding 292,000 shares. The opening was weak, and until the afternoon the general trend of prices was downward. Then came a rally which caused sharp advances, the strength continuing till the close. Most of the stocks at the last were near their highest point for the day.

Talk of gold exports, which had proved to be effective in depressing prices on Monday, was heard again this morning, and once more it served the purposes of the bears excellently. Foreign exchange was slightly easier, however, and in the afternoon there was a decline in rates. Posted rates for sterling dropped 1 cent, and although there was a fractional advance in the quotations just at the last, on the widening of the margin between the rates and the gold-shipping point, the stock market gained firmness. Considerable covering by the shorts helped to maintain the rally to the close. An unconfirmed rumor was widely circulated in the Street in the afternoon that an opinion had been given that the Government had power to suspend silver purchases.

General Electric furnished one of the weakest spots on a renewal of reports reflecting upon the success of the floating debt syndicate plan. Official denials of the truth of the story failed to offset its effects. The stock, which opened at 43¼, sold down to 39⅝, and closed at 41½, 2¼ points below Monday's last quotation. Sugar was sold freely early in the day and was carried down from 85¼ to 84¼, thence rallying in the last hour to close at 86½, ⅛ below its highest point, and 1⅜ above Monday's close. Chicago Gas showed a similar course of fluctuations, ranging between 52⅝ and 54½, and closing at 54⅜, ⅝ up for the day. St. Paul had a range of 1 point, closing ⅛ up. Western Union was actively traded in and lost ⅜. These stocks represented over half the aggregrate business on the Exchange.

Although the rally was sharp most of the list had lost so much in the early weakness that many stocks showed considerable declines for the day. Baltimore and Ohio was down 5 points; Canada Southern, 1¾; Rock Island, ¾; Consolidated Gas, 2¾, and Louisville and Nashville, 1. Manhattan, which had a range between 120 and 123½, lost a point. National Cordage preferred, assessment paid, dropped 2 points. New-Jersey Central was off 5, Northern Pacific preferred, 1⅛, and Reading, 1¼.

Bonds were fairly active, but the market was weak. Louisville and Nashville general 5s were down 5 points; Reading's first preference incomes, 3¼; second preference incomes, 1½, and general 4s, 1¼. Northern Pacific consolidated 5s lost 2½ points.

The issue of loan certificates by the New-York Clearing House was reduced by $750,000. In Boston the banks canceled certificates for $390,000.

NEW-YORK STOCK EXCHANGE.

Stocks.

	First.	High.	Low.	Last.	Closing.—Bid.	Closing.—Asked.	Sales.
American Cotton Oil	32	32½	32	32½	32¼	33	2,020
American Cotton Oil pf	65	65⅛	64¾	65	64¾	66	618
American Express	108	108	108	108	106	112	40
*American Sugar Refining	85¼	86⅞	84¼	86½	86⅜	86½	43,262
*American Sugar Refining pf	84½	84½	81½	84½	84	85	250
*American Tobacco	75	75¼	75	75	74½	75½	955
Atchison, Topeka & Santa Fé	18¾	19	18⅝	19	18⅞	19	12,585
Atlantic & Pacific	2½	2½	2½	2½	2	2¼	20
Baltimore & Ohio	66	66	66	66	66	70	167
Canada Southern	45¼	45½	45	45¼	45	45¼	590
Central Pacific	20¼	20¼	20¼	20¼	17¾	18¼	5
Chesapeake & Ohio	16	16	15¾	15¾	15⅞	16¼	912
Chicago Gas	53¾	54½	52⅝	54⅜	54¼	54⅜	37,630
Chicago Gas, div. scrip	1.20	1.20	1.10	1.17	..	..	3,367
Chicago & Alton	135	135	135	135	133	137	100
Chicago & Eastern Illinois	55	55	55	55	55	56	100
Chicago & East. Illinois pf	93	93	93	93	93	93½	150
Chicago & Northwestern	97	97¼	96⅛	97¼	97⅛	97¼	5,043
Chicago & Northwestern pf	137	137	137	137	..	..	30
Chicago, Burlington & Quincy	80½	80½	79	80½	80½	80¾	17,100
C., C., C. & St. Louis	32⅜	32⅜	30¾	31¾	31½	32	2,275
Chicago, Milwaukee & St. Paul	59	59⅝	58⅝	59½	59⅜	59½	29,050
Chicago, Milwaukee & St. Paul pf	116	116	116	116	116	117	300
Chicago, Rock Island & Pacific	63¼	63½	61¾	62⅞	62¾	63	12,145
Colorado Fuel & Iron	22	22	21⅝	21⅝	23	25	200
Columbus, Hock. Val. & Toledo	17	18	17	18	18	19	500
Consolidated Gas Company	125	125	125	125	124½	126	359
Delaware & Hudson	118¾	118⅞	118	118⅞	119	119½	1,495
Delaware, Lackawanna & Western	141¾	142¾	141¾	142¾	142½	143½	906
Denver & Rio Grande	9½	9½	9½	9½	9½	10	100
Denver & Rio Grande pf	28	28⅜	28	28	28¼	28½	1,100
Distilling & Cattle Feeding	22	22½	21¾	22¼	22¼	22⅜	6,047
General Electric	43¼	43⅜	39⅝	41½	41¼	41½	23,805
Great Northern pf	109	109	109	109	109	113	100
Illinois Central	91	91	91	91	91	93	100
Iowa Central	7	7	7	7	6¾	7¼	25
Iowa Central pf	18¾	18¾	18¾	18¾	19	20	18
Laclede Gas	14	14½	14	14½	14½	15½	200
Lake Erie & Western	15	15	15	15	14½	15	170
Lake Shore	118⅛	118⅛	117½	118	118	119	910
Louisville & Nashville	51½	52	51⅛	51½	51½	51¾	2,650
Louisville, New-Albany & Chicago	13	13	13	13	13½	14½	130
Louisville, New-Albany & Chi., t. r.	13	13	13	13	13½	14½	100
Manhattan Consolidated	123½	123½	120	123	122	123½	3,388
Michigan Central	90	90	90	90	89½	90½	100
Minneapolis & St. Louis pf., t. r.	28	28	28	28	27	30	150
Missouri Pacific	24⅝	24⅝	23⅛	24	23⅞	24	4,395
Missouri, Kansas & Texas pf	17½	17¾	17¼	17¾	17¼	17⅝	400
Mobile & Ohio	13	13	13	13	13	15	100
National Cordage, 2d as. paid	23	23¼	21⅜	23¼	22½	22⅞	2,395
National Cordage pf., as. paid	54	54	54	54	50	60	100
*National Lead Company	24¾	25¼	24½	24⅞	24⅞	25	4,045
*National Lead Company pf	68½	68½	68½	68½	68⅛	69	325
National Linseed Oil	18⅛	18⅛	17	17	16	20	475
National Starch	8	8	8	8	7	9	100
New-Jersey Central	104	104½	103	103	103	104½	810
New-York Central	101½	101½	101¼	101½	100¾	101¼	731
New-York & New-England	24⅝	25¼	24⅜	25¼	25⅜	25½	3,700
New-York & Northern pf	8½	8½	8½	8½	9	10½	100
New-York, Chicago & St. L. 2d pf	23	23	23	23	22½	23¼	160
New-York, Lake Erie & Western	12⅜	13⅛	12¼	13⅛	12⅞	13	3,632
New-York, Lake Erie & Western pf	26½	26½	26½	26½	26	29	100
New-York, Susq. & Western, new	13¼	13¼	13⅛	13⅛	13	13½	500
New-York, Susq. & Western pf., new	40½	41	40½	41	41½	43	200
Norfolk & Western pf	22¾	23¾	22¾	22¾	21½	22	10
North American	4⅝	4¾	4⅝	4¾	4¾	5	70
Northern Pacific	6⅞	6⅞	6	6	6¼	6½	1,827
Northern Pacific pf	20	20¼	18½	19⅛	19½	19¾	5,066
Ontario & Western	14¼	14¼	14	14¼	14⅛	14⅜	1,110
Pacific Mail	13½	13½	12¼	13	12½	13	811
Philadelphia & Reading	17⅞	17⅞	16	16¾	16⅝	16⅞	9,180
P., C., C. & St. L.	14⅜	14⅜	14⅜	14⅜	14	14⅞	100
P., C., C. & St. L. pf	50	50	50	50	50	53	9
Pullman Palace Car Company	167	167	164	166	166	168	1,167
Rich. & West Point, 2d in. paid	3¼	3¼	3⅛	3¼	3	3¼	1,150
Rome, Watertown & Ogdensburg	107	107	107	107	105	107	210
St. Louis Southwestern pf	8	8	8	8	8	8¼	100
St. Paul & Duluth	25	26	25	25	24½	27	460
St. Paul & Omaha	32⅞	33	32	32⅞	32¾	33	1,940
Southern Pacific	17¾	18	17¾	18	19	20¼	400
Tennessee Coal & Iron	14⅝	15	14½	14½	14¼	15	1,357
Texas Pacific	6⅜	6⅜	6⅜	6⅜	6¼	6¾	100
Union Pacific	20	20¼	19⅝	20¼	20⅛	20¼	3,590
U. P., Denver & Gulf	6	6	6	6	6	6½	50
United States Rubber	30	30⅛	30	30	25	30	500
Wabash	7	7	6⅝	6⅝	6½	7½	250
Wabash pf	14	14	14	14	14½	14¾	805
Wells-Fargo Express	135	135	131	133	130	140	22
Western Union Telegraph	79¼	79⅜	78	79⅛	79	79⅛	28,253
Wheeling & Lake Erie	13	13	13	13	13	17	100
Wheeling & Lake Erie pf	41⅞	41⅞	41⅞	41⅞	42	43	50
Wisconsin Central	6	6¾	6	6¾	6	6½	85
Total sales							292,397
*Unlisted.							
Silver bullion certificates	75	75	75	75	74	76	20,000

Mortgages.

	First.	High.	Low.	Last.	Sales.
Alb. & Sus. cn. 7s	127	127	127	127	$2,000
Alt. & T. H. 1st	102	102	102	102	2,000
Alt. & T. H. 2d. pf.	99	99	99	99	2,000
*At., T. & S. Fé 4s	72¼	72½	72¼	72½	19,500
At. & Pac. 4s	57	57	56½	56½	12,000
Can. South. 1st	104	104	104	104	1,000
C. of N. J. gen. 5s	108	108	107½	107½	16,000
C. & O. gen. 4½s	72	72	70	70	8,000
C. & O. cn. 5s	101	101	100¼	100¼	2,000
C. & O., R. & A. 1st cn. 2-4s	76¼	76½	76	76½	27,000
Chi. & E. Ill. 1st	112	112	112	112	5,000
Chi. & N. P. 1st	40½	40¾	39½	40¾	49,000
C., B. & Q. Neb. 4s	84	84	84	84	2,000
C., B. & Q. 7s	117	117	116¾	116¾	10,000
Chi. G. & C. 1st	80⅛	80⅛	80	80	30,000
Col. & H. V. 5s	85	85	85	85	1,000
Col. & H. V. 6s	88¼	88¼	88¼	88¼	1,000
Con. Gas of C. 5s	75	75	75	75	3,000
D., S., S. & A. 5s	92½	92½	92½	92½	1,000
E. T., V. & G. 1st ext. 5s	87	87	87	87	10,000
†Erie 2d cn	67½	67½	67	67	26,000
Ft. W. & D. C. 1st	79½	79½	79½	79½	2,000
Gen. Elec. deb. 5s	76	76	76	76	2,000
K. & T. 1st g. 4s	76	76	75	75¼	25,000
Kan. & T. 2d g. 4s	37½	37¾	37	37¾	33,000
Laclede Gas 1st	78	78	78	78	2,000
L. E. & W. 2d 5s	95	95	95	95	1,000
L. & N. gen. 6s	100	100	100	100	5,000
L., N. A. & Chi. 1st	102	102	102	102	1,000
L., N. A. & C. cn.	94	95	94	95	4,000
L., N. A. & C. gen. 5s	65	65	65	65	5,000
Met. Elev. 1st	115	115	115	115	10,000
Met. Elev. 2d	105	106	105	106	6,000
Mex. & Int. 1st 4s	69½	69½	69½	69½	10,000
Mich. Cent. 7s	120¾	120¾	120¾	120¾	1,000
M., L. S. & W. ext. 5s	104	104	104	104	2,000
Mil. & Mad. 1st	107	107	107	107	4,000
M. & Ohio gen. 4s	50½	50½	50½	50½	1,000
Nash. & Chat. 1st	123	123	123	123	6,000
N. Y. C. deb. 5s	103	103	103	103	2,000
N. Y. C. deb. 5s, r	101	101	101	101	1,000
N. Y. C. ext. 4s	100½	100½	100½	100½	1,000
N. Y., C. & St. L. 1st	93¾	93¾	93¾	93¾	3,000
N. Y. Elev. 1st	109¾	109¾	109¾	109¾	1,000
N. Y., S. & W. rfdg. 5s	102	102	102	102	5,000
North. Pac. 1st, c	106	106	106	106	10,000
North. Pac. 2d, c	90⅛	90⅛	90⅛	90⅛	2,000
North. Pac. cn. 5s	33	33	30½	30¾	118,000
Ore. Imp. cn. 5s	45	45⅞	45	45⅞	8,000
Oregon S. L. 6s	85	85	85	85	1,000
Peo. & East. inc.	15¼	15¼	15¼	15¼	5,000
P., C., C. & St. L. 4½s, A	101	101	101	101	5,000
Pitts. & W. 1st	80	80	80	80	1,000
Read. 1st pf. inc.	30	30½	29½	30	27,000
Read. 2d pf. inc.	21¼	21¼	18¾	20½	88,000
Read. 3d pf. inc.	15	16	15	16	71,000
Read. def. inc.	5½	5½	5½	5½	1,000
Read gen. 4s	66	66⅜	65¼	66⅜	33,000
Rich. & Dan. 6s	107	108	107	108	7,000
R. & W. P. T. col. tr. 5s t. r.	22	22	21¼	21¼	8,000
Rio G. W. 1st	64¾	64¾	63½	63½	4,000
Rock Island 5s, c.	93¼	94	93¼	93¾	11,000
St. L. & S. F. cl. C	108	108	108	108	3,000
St. L. S. W. 1st	56⅛	56⅛	56	56	18,000
St. Louis S. W. 2d	16	16	16	16	1,000
St. P. & Om. cn.	116	116	116	116	2,000
St. P. 1st, D. & G. S. 5s	101	101	101	101	4,000
St. P., C. P. W. 5s	108	108	108	108	10,000
T. C. & I. 1st, B	77	77	77	77	1,000
T. C. & I. 1st T	76	76	76	76	1,000
Texas Pac. 1st 5s	68¾	68¾	68¾	68¾	1,000
Texas P. 2d inc.	15⅛	15⅛	15⅛	15⅛	3,000
T., St. L. & K. C. 1st	57	57	55	55	4,000
Union Elev. 1st	101½	102	101	102	49,000
U. P. 1st of 1896	104	104	104	104	1,000
U. P. 1st of 1897	104¼	104¼	104¼	104¼	1,000
U. P. 1st of 1898	105¾	105¾	105½	105½	8,000
U. P. 1st of 1899	106½	106½	106½	106½	1,000
Wabash 1st	101½	101½	101	101	10,000
W. N. Y. & P. 2d	21	21	21	21	10,000
West. U. col. tr. 5s	100½	100½	100	100	6,000
West Shore 4s, r	98	98	98	98	5,000
Total sales					$901,500

*Including $500 at 73. †Including $5,000 at 64, seller 60, and $5,000 at 65¾, seller 60.

Bid and Asked Quotations.

The following were the closing quotations for stocks in which there were no transactions:

	Bid.	Asked.		Bid.	Asked.
Adams Ex.	135	142	Man. Beach	4	4½
Alb. & Sus.	155	..	Md. Coal pf.	50	60
Alton & T. H.	18	30	Mex. Cent.	7⅝	8
Al. & T. H. pf.	..	150	M. & St. L., t. r.	9½	10½
Am. Coal	80	90	Minn. Iron	..	60
Am. Dist. Tel.	..	45	Mo., K. & T.	10½	11¼
Am. T. & C.	79	83	Nat. St. 2d pf.	30	50
B. & S. Ill. pf.	..	120	New Cent. C.	8	10
Bruns. Co.	4½	7	N. Y., C. & St. L.	12	13¾
B., R. & P.	24	28	N. Y., C. & St. L. 1st pf.	52	56
B., R. & P. pf.	59	76	Norfolk So.	47	..
B., C. R. & N.	40	..	Ohio South.	25	30
Canadian Pac	73½	75	Ohio & Miss.	14	..
Col. Coal & I. Dev.	8½	10	Ont. Mining	7½	8½
Col. F. & I. pf.	..	90	Oregon Imp.	8	10½
Col. & H. Coal	7¼	8	Ore. R. & N.	42	48
C., H. V. & T. pf.	..	69	O. S. L. & U. N.	8½	10½
Com. Cable	100	150	Penn. Coal	250	300
Consol. Coal	24	30	Peo. & East.	4	8
D. M. & Ft. D.	6¼	7¼	Peo., D. & E.	7	8
D. M. & Ft. D. pf.	20	..	P., F. W. & C.	145	..
*D., S. S. & A.	6⅞	8	Quicksilver	1½	2½
*D., S. S. & A. pf.	18½	20	Rens. & Sar.	155	163
E. T., V. & G.	¼	¾	R. & W. P. 1st, in. paid	1¾	1⅞
E. T., V. & G. 1st pf.	6	15	R. & W. P., pf. t. r.	14½	18
E. T., V. & G. 2d pf.	1	4	St. L. So.	95	..
Edison El. Ill.	90	..	St. L. S. W.	4	4¾
Ev. & T. H.	83½	87	St. P. & D. pf.	95	100
G. B. & W., t. r.	6	7½	St. P. & O. pf.	104	107
Homestake	10½	14	St. P., M. & M.	103	107
H. & Texas	2¼	3	So. Carolina	½	1
Kan. & Mich.	..	11½	So. Cot. Oil	40	50
K. & D. M.	..	5⅞	Tol. & O. C.	25	30
Laclede G. pf.	58	62	Tol. & O. C. pf	65	75
L. E. & W. pf.	67	68½	T., A. A. & N. M.	8	8¾
Long Island	93	96	U. S. Express	48	54
L. E. & St. L.	9	12	U. S. Rubber pf.	70	80
L., St. L. & T.	..	7			

*Unlisted.

CONSOLIDATED EXCHANGE.

Stocks.

	First.	High.	Low.	Last.	Sales.
Am. Cotton Oil	32	32½	32	32½	610
Am. Cotton Oil pf.	65	65	65	65	100
Am. Tobacco	75	75	75	75	150
Am. Sugar Refs.	85¼	86⅝	84¼	86⅜	16,900
Am. Tobacco pf.	90	90	90	90	100
Atch., Top. & S. F.	18⅞	19½	18⅝	19	5,380
C., C., C. & St. L.	31¾	32	31¼	32	400
Col., H. V. & T.	17¼	17¼	17¼	17¼	100
Col. & Hock. Coal	8	8	8	8	100
Ches. & Ohio	15⅞	16⅜	15¾	15¾	350
Chicago Gas	53¾	54½	52¼	54½	9,900
Can. Southern	45¼	45⅜	45¼	45⅜	200
Central of N. J.	103½	104½	103½	104½	150
Consol. Gas	125	125	125	125	100
Chi., R. I. & Pac.	63⅜	63½	61⅞	62⅝	6,520
Chi., Bur. & Q.	80½	80½	79¼	80⅜	12,530
Chi., M. & St. P.	59¼	59⅝	58⅝	59⅝	25,610
Chi. & N. W.	96½	97¼	96½	96¾	450
C., St. P., M. & O.	33	33	32¼	32¼	150
Del. & Hudson	118½	118⅞	118½	118¾	300
Den. & R. G. pf.	28⅜	28½	28⅜	28½	200
Del., L. & West.	142¼	142½	142¼	142½	100
Distilling & C. F.	22¼	22⅜	21⅝	22⅜	3,470
General Electric	43⅜	43⅜	39⅞	41⅝	8,420
Laclede Gas	14½	14½	14½	14½	200
Lake Shore	117¾	118	117½	118	350
Louis. & Nash	51⅞	51⅞	51¼	51⅜	150
L. E. & West	15	15	15	15	100
L. E. & West. pf.	67¾	67¾	67¾	67¾	100
L., N. A. & Chi.	13	13	13	13	100
Manhattan	122	122	120	122	850
Missouri Pacific	24	24	24	24	10
Mich. Central	90	90	90	90	100
Mobile & Ohio	13	13	13	13	100
Nat. Cordage	22⅞	23¼	22⅞	23¼	150
National Lead	25	25⅛	24⅞	24⅞	400
Nat. Cordage pf.	54	54	54	54	100
National Lead pf.	68½	68½	68½	68½	100
N. Y. C. & St. L. 2d pf.	23¼	23¼	23¼	23¼	100
N. Y. Central	101⅜	101⅜	101¼	101¼	200
N. Y., L. E. & W.	12½	12⅞	12⅜	12⅞	560
N. Y. & N. E.	24⅞	25⅜	24⅜	25⅛	400
N. Y., Ont. & W.	14⅛	14⅛	14⅛	14⅛	210
N. Y., S. & W. pf.	40⅞	41	40⅞	41	200
N. Y. C. & St. L.	12	12	12	12	100
Northern Pacific	6¾	6¾	6	6¼	1,000
North. Pacific pf.	20	20¼	18½	19¼	1,720
N. Y., Sus. & W.	13⅛	13⅛	13⅛	13⅛	300
N. Y. & Nor. pf.	8½	8½	8½	8½	100
Pacific Mail	12⅞	12⅞	12⅞	12⅞	200
Phil. & Reading	17⅝	17⅝	16⅛	16¾	6,320
St. P. & Duluth	25¾	25¾	25¾	25¾	200
Tenn. Coal & Iron	14⅞	14⅞	14⅞	14⅞	50
U. S. Rubber	30⅛	30⅛	30	30	300
U. S. Rubber pf.	70	70	70	70	100
Union Pacific	20	20	19¾	20	840
Western Union	79⅛	79⅜	78⅛	79⅛	5,210
Wabash	6⅜	6⅜	6⅜	6⅜	100
Wabash pf.	14	14	14	14	200
Wheel. & L. E.	13	13	13	13	100
Wheel. & L. E. pf.	42	42	42	42	100
Total sales					113,210

Bonds.

	First.	High.	Low.	Last.	Sales.
At. & Pac. 4s	57	57	57	57	$3,000
Chi., B. & Q. cn.	117⅛	117⅛	117⅛	117⅛	2,000
C. Gas L. & C. 1st	80	80	80	80	3,000
Chi. & N. P. 5s	40⅛	40⅝	40⅛	40⅝	18,000
Ches. & O. 5s	101	101	101	101	2,000
Erie 2d cn	67	67	67	67	5,000
Ft. W. & D. C. 1st	79½	79½	79½	79½	8,000
Kan. City 1st	55	55	55	55	2,000
L., N. A. & C. 5s	95	95	95	95	2,000
Mo., K. & T. 4s	76¼	76¼	76¼	76¼	5,000
Mo., K. & T. 2d	37⅜	37⅜	37⅜	37⅜	5,000
North. Pac. 5s	31	31	31	31	12,000
N. Y., C. & St. L. 4s	94	94	93¾	93¾	5,000
North. Pac. 1st	106	106	106	106	3,000
Met. Elev. 1st	115⅛	115⅛	115⅛	115⅛	2,000
P. & R. 1st pf. inc.	30	30	30	30	15,000
P. & R. 2d pf. inc.	19⅜	19¾	19⅜	19¾	29,000
P. & R. 3d pf. inc.	15¾	15¾	15¾	15¾	25,000
Phil. & R. gen.	65¼	65¼	65¼	65¼	7,000
R. & W. Pt. 5s, tr.	22¼	22¼	22¼	22¼	7,000
Rock Isl. 5s, c.	93½	93¾	93½	93¾	6,000
Peo., G. & W. 4s	65	65	65	65	2,000
Texas Pacific 1st	68¾	68¾	68¾	68¾	3,000
Total sales					$161,000

Mining Stocks.

Brunswick	.02	.02	.02	.02	$2,400

Silver.

Bullion Certs	75	75	75	75	$4,000

Oil.

Pipe Line certs	66⅛	67¼	66⅛	67¼	$3,000

FOREIGN AND DOMESTIC EXCHANGE.

The foreign exchange market was easier and posted rates for sterling were reduced to $4.85 for sixty-day bills and $4.87½ for demand. Actual business was done at $4.84½@$4.85 for sixty-day bills, $4.86½@$4.86¾ for demand, $4.87@$4.87½ for cable transfers, and $4.84¼ for commercial.

In Continental exchange, francs were quoted at 5.20⅞@5.20 for long and 5.17½ for short; reichsmarks at 94⅞@95 and 95¾@95⅞, and guilders at 40¼ and 40½.

Domestic exchange on this city was quoted as follows: Chicago—75c premium. Charleston—Buying, ⅛ discount; selling, par. New-Orleans—Commercial, $1.50 premium; bank, $2 premium. Boston—15@17c discount. Philadelphia, $2.

THE MONEY MARKET.

Money on call loaned at 2@3 ₱ cent. The last loan was made at 2½ ₱ cent.

Less was doing in time money and mercantile paper than was the case on Monday. There was no change in the nominal rates. The minimum rate for time money was 6 ₱ cent. and for paper 7½ ₱ cent.

In London call money was quoted at 1 ₱ cent.; short and three-months' bills at 1⅞ ₱ cent.

The New-York Clearing House retired $750,000 in loan certificates. The Boston Clearing House canceled $390,000 in certificates.

The New-York Clearing House exchanges to-day were $77,907,802; balances, $4,478,518. The Sub-Treasury's debit balance was $653,064.

SILVER STATISTICS.

Silver bullion certificates for 20,000 ounces sold at 75.

Bar silver in London was quoted at 34⅛d ₱ ounce. The New-York price for bars was 73⅞c.

Mexican silver dollars were quoted at 58½c.

The Mercantile Safe Deposit Company reports silver on hand 160,047 ounces; none deposited or withdrawn; certificates outstanding, 159.

CHANGES IN STOCKS.

ADVANCED.

American Sugar Ref.	1⅜	Del., Lack. & West.	¾

DECLINED.

Am. Cotton Oil pf.	1	Manhattan	1
Amer. Tobacco	1	Michigan Central	1
Baltimore & Ohio	5	Minn. & St. L. pf., t. r.	1
Canada Southern	1¾	Missouri Pacific	⅞
Chesapeake & Ohio	¾	Nat. Cord. pf., as pd.	2
Chi. & East. Ill. pf.	1½	National Linseed Oil	2½
C., C., C. & St. L.	⅞	New-Jersey Central	5
Chi., Mil. & St. P. pf.	1	N. Y. & Northern pf.	2
Chi., R. I. & Pac.	¾	N. Y., C. & St. L. 2d pf.	1½
Col. Fuel & Iron	1⅞	N. Y., S. & W. pf., n.	3
Consolidated Gas	2¾	Northern Pacific	1
Denver & Rio G. pf.	⅞	Northern Pacific pf.	1⅛
General Electric	2¼	Pacific Mail	1
Great Northern pf.	1	Phil. & Reading	1¼
Ill. Central	¾	Pullman Car	2½
Lake Shore	¾	St. P. & Duluth	1¾
Louisville & Nash	1	U. S. Rubber	3
L., N. A. & C.	1½	Wabash	⅞
L., N. A. & C. t. r.	1½		

RAILWAY AND OTHER BONDS.

The railway mortgage market was fairly active. Prices were generally lower. The principal changes were:

ADVANCED.

Alton & T. H. 2d pf.	1	St. L. & S. Fran. Class C	2
Nashville & Chat. 1st	1	Tenn. C. & I. 1st, Tenn.	1
N. Y. Cent. deb. 5s	1		

DECLINED.

At. & Pac. 4s	1¼	Oregon Short Line 6s	1½
Ches. & O. gen. 4½s	3	Peoria & East. inc.	2
Ches. & O. cn. 5s	1	Reading 1st pf. inc.	3¼
Chi. G. L. & Coke 1st	2½	Reading 2d pf. inc.	1½
E. T., V. & G. 1st ext. 5s	1½	Reading gen. 4s	1¼
Erie 2d cn	2	St. Louis S. W. 1st	1
Ft. W. & D. C. 1st	2⅜	St. Louis S. W. 2d	2
Gen. Elec. deb. 5s	2	Texas Pacific 1st	1
Kan. & Texas 1st	2	Texas Pacific 2d	2⅛
L. & Nash. gen. 6s	5	Tol., St. L. & K. C. 1st	2¼
L., N. A. & C. 1st	3	Union Elevated 1st	3½
L., N. A. & C. gen. 5s	2	Wabash 1st	1
North. Pac. cn. 5s	2½	West. Union col. tr. 5s	1

In Government bonds $1,000 registered 4s sold at 110 and $500 coupon 4s at 111. The following were the closing quotations:

	Bid.	Asked.		Bid.	Asked.
2s, 1891, r.	98	....	Cur. 6s, 1896	104	....
4s, r.	110	111	Cur. 6s, 1897	106	....
4s, c.	111	112	Cur. 6s, 1898	109	....
Cur. 6s, 1895	102	....	Cur. 6s, 1899	111	....

In State bonds $1,000 Alabama, Class A, sold at 95.

RAILWAY EARNINGS.

	1893.	Increase.	Decrease.
Ches. & Ohio—3d week Sept.	$202,093	......	$15,399
Den. & Rio Grande—3d week Sept.	140,400	......	55,600
Int. & Gt. North.—3d week Sept.	89,405	......	18,334
Louis. & Nash.—3d week Sept.	343,125	......	95,115
3 weeks Sept.	1,020,370	......	276,540
From July 1	4,230,934	......	818,122
Mexican Central—3d week Sept.	119,442	......	16,149
Mexican National—3d week Sept.	76,173	......	32,019
Missouri, K. & T.—3d week Sept.	203,928	......	39,809
Missouri Pacific—3d week Sept.	447,000	......	190,000
From Jan. 1	17,695,000	......	1,338,000
N. Y., Ont. & W.—3d week Sept.	73,930	$123	......
Rio G. Western—3d week Sept.	44,900	......	15,900
St. Louis S. W.—3d week Sept.	75,700	......	23,800
Central of New-Jersey, month of August—Gross	1,281,943	......	30,001
Op. expenses	726,424	......	51,786
Net	555,518	21,785	......
Kansas City, Memphis & Birmingham, month of August—Gross	78,139	......	15,020
Net	320	......	6,108
Def. after charges	38,787	7,831	......
Two months' deficit after charges	84,201	2,521	......

The annual report of the Union Railway Company shows: Earnings, $324,606; operating expenses, $187,525; other income, $575; fixed charges, $96,924; net income, $40,732; cash on hand, $6,176.

BIDS FOR BANK STOCKS.

City	400	Seaboard National	173
Eleventh Ward	200	Seventh National	125
Mechanics'	160	Western National	109

DOMESTIC RECEIPTS.

The domestic receipts for the week included 206,842 pks flour, 12,610 pks cornmeal, 1,110,725 bushels wheat, 861,500 bushels oats, 47,250 bushels barley, 7,700 bushels peas, 227,700 bushels corn, 10,046 bales cotton, 1,216 bbls spirits turpentine, 7,748 bbls resin, 583 bbls tar, 160 bbls pitch, 2,005 bbls pork, 1,205 bbls beef, 22,728 pks cutmeats, 30,639 pks butter, 42,858 pks cheese, 7,093 tcs lard, 14,945 kegs lard, 4,091 bbls whisky, 1,764 hhds tobacco, 2,563 pks tobacco, 985 bales wool, 268 bbls beans, 741 bbls cottonseed oil, 29,300 bags flaxseed, 1,951 bbls molasses, 2,684 bags peanuts, 40,787 pks eggs, and 2,444 pks rice.

DOMESTIC EXPORTS.

The exports of domestic produce for the week were $7,930,043, and since Jan. 1, $279,357,697, against $294,731,492 same time last year. The week's exports included 457 bbls apples, 480 ℔ beeswax, 242,501 bbls wheat flour, 8 bbls rye flour, 3,015 bbls cornmeal, 950,945 bushels wheat, 564,933 bushels oats, 3,775 bushels peas, 221,411 bushels corn, 525 boxes candles, 1,009 tons coal, 10,867 bales cotton, 26,748 bales hay, 509 bbls spirits turpentine, 5,225 bbls resin, 191 bbls tar, 150 bbls pitch, 6,541 gallons sperm oil, 7,351 gallons lard oil, 2,081 gallons linseed oil, 116,481 gallons cottonseed oil, 7,299,944 gallons petroleum, 4,786 bbls pork, 2,415 bbls beef, 406 tcs beef, 4,697,508 ℔ cutmeats, 77,969 ℔ butter, 867,234 ℔ cheese, 5,353,948 ℔ lard, 564 ℔ rice, 767,894 ℔ tallow, 2,177 hhds tobacco, 1,389 pks tobacco, 186,398 ℔ manufactured tobacco, and 200 ℔ whalebone.

THE COMMERCIAL SITUATION.

Wheat Dull and Lower—Corn Moderately Active and Steady.

Wheat declined ¼@⅜c with the West and on easier cables, full receipts, and light clearances, with a very moderate business.

Corn advanced ¼@½c, but later reacted, and closed firm at yesterday's prices, with a more active trade.

Cotton was fairly active and declined 7@11 points on more favorable weather reports from the South, with the port receipts increasing largely and the close easy.

Coffee was dull and unchanged to 15 points higher as following the cables.

OUTSIDE SECURITIES.

(Reported by Messrs. Tobey & Kirk, 8 Broad Street.)

	Bid.	Asked.
*American Bank Note	45	50
American Surety	160	190
*American Type Founders' pf.	..	80
Atlantic Mutual Ins. scrip of 1893	100	104
†Atlantic Trust	249	255
Bond & Mortgage Guarantee	..	100
‡Buffalo Street Railway 1st	93½	..
Broadway & Seventh Avenue	160	..
Broadway & Seventh Avenue 1st	98½	..
Broadway & Seventh Avenue 2d	90	..
Broadway Surface 1st 5s	98½	..
Broadway Surface 2d	89	..
Brooklyn City Railroad	156	159
Brooklyn Elevated	19½	21½
Brooklyn Traction	18	20
Brooklyn Traction pf.	68	..
California Pacific stock	6½	9½
Central & South American Telegraph	90	..
Central Cross-Town	145	..
Central Park, North & East River	129	..
Central R. R. & Banking of Ga. 1st 7s	100½	104
Central Trust	900	980
Central N. J. Land & Improvement	..	75
Celluloid	..	87
Consolidated Electric Storage	1	3
Continental Trust	150	..
Dry Dock, East Broadway & Battery	135	140
Detroit, Hillside & S. W., (4 ₱ cent. L. S.)	82	88
†Equity Gas of Williamsburg 5s	30	45
Equitable Gas, New-York	167	..
Equitable Gas 1st 6s of New-York	102½	..
†Eighth Avenue	220	..
Farmers' Loan and Trust	..	710
42d St., Manhattan & St. Nicholas Av.	..	68
*42d St., Manhat. & St. Nicholas Av. 1st	107	..
42d St., Manhat. & St. Nicholas Av. 2d	..	60
Gold & Stock Telegraph	97	102
†Georgia Pacific 1st	89	92
Georgia Pacific 2d	33	..
Herring-Hall-Marvin pf.	78	83
Hecker-Jones-Jewell bonds	99	102
Hecker-Jones-Jewell Milling pf.	89	95
*Int. & G. N. 1st coupon scrip	90	..
Iron Steamboat	..	12
Iron Steamboat bonds	60	70
Journeay & Burnham	57	68
Journeay & Burnham pf.	92	97
Kings County Elevated	..	11½
Kings County Elevated 2d	..	38½
Long Island Traction	20¼	21
Mutual Gas, New-York	140	..
†Manhattan Elevated 4 ₱ cent. scrip	85	88
†Madison Square Garden stock	..	14
Metropolitan West Side 5s	72	77
Mexican National Construction pf.	..	12
New-Jersey and New-York Railroad	1	..
North Shore Traction	..	18½
National Union Bank	200	220
New-Orleans Pacific land grant	15	..
New-York, Lackawanna & Western	100	..
New-York, New-Haven & Hartford	190	..
New-York, N. H. & H. cn. deb. 4s, (25 ₱ cent. paid)	50	54
Natural Gas Trust	110	113
New-York Guaranty & Indemnity	300	..
N. Y. & N. J. Telephone	83	88
Northwestern Telegraph	100½	..
†New-York Biscuit	28	31
New-York Loan & Improvement	45	53
New-York Security & Trust	200	230
Old Dominion Steamship	..	80
Oregon Pacific Railroad 1st	..	5
Oswego & Syracuse Railroad	175	..
Pacific & Atlantic Telegraph	50	..
Pennsylvania Coal	260	280
Postal Telegraph & Cable	47	57
Pratt & Whitney pf.	..	91
*Standard Oil Trust	143	145
Standard Gas	..	34
Standard Gas pf.	..	75
Second Avenue Railroad 1st 5s	100	..
†Second Avenue Railroad	110	125
State Trust	195	220
Staten Island	56	..
Southern & Atlantic Telegraph	75	..
Southern National Bank	..	99
Staten Island Rapid Transit 1st 6s	106	..
Third Avenue Railroad	140	145
Toledo, Ann Arbor & N. M. 1st cn. 5s	30	50
Toledo, St. Louis & Kansas City	1	4
Toledo, St. Louis & Kansas City pf.	..	13
Thurber-Whyland pf.	27	..
Trenton Potteries pf.	..	78
Terre Haute & Indianapolis	100	..
Terre Haute & Logansport	22	..
Title Guarantee & Trust	145	155
United States Mortgage	175	..
Union Ferry	..	54
‡Union Ferry 1st 5s	90	96
Union Railway stock ("Huckleberry")	120	..
Union Railway 5s ("Huckleberry")	96½	100½
Union Elevated 2d	42	46
Union Trust	..	710
United States Trust	..	810
Valley Railroad (Ohio) 1st 7s	89	101
Wagner Palace Car	109½	..
Winona & Southwestern 1st	..	48
Winona & Southwestern	2	4

*Ex dividend. †Nominal. ‡With interest.

FINANCIAL ANNOUNCEMENTS.

—The annual report of the New-York, Lake Erie and Western shows: Expenses, $20,638,078; earnings, $30,271,695; less due leased lines, $677,054; other income, $1,093,587; gross income, $8,782,916; fixed charges, $8,015,441; net income, $767,475. Total surplus June 30, 1893, $10,324,447; betterments, $105,465.

—Attention is called to the quarterly report in another column of the Hamilton Bank of this city. It shows that this bank holds in cash reserve 35½ per cent. of its total deposits. It is required by law to keep but 15 per cent on hand.

—The Directors of the Union Typewriter Company have declared a semi-annual dividend of 3½ per cent. on the first preferred stock of the company, payable Sept. 30. Books close Sept. 26 and reopen Oct. 5.

—Coupon No. 2 of the first mortgage bonds of the Ohio Falls Car Manufacturing Company will be payable Oct. 2 at the office of Maitland, Phelps & Co., 34 Exchange Place, New-York.

—P. J. Goodhart & Co. give notice that they are prepared to buy or sell Third Avenue Railroad stock, Eighth Avenue Railroad stock, and Metropolitan Traction stock.

—Edward and Charles Randolph announce that they will buy and sell receivers' certificates of the Philadelphia and Reading Railroad Company.

SECURITIES AT AUCTION.

Richard V. Harnett & Co. sold the following securities to-day at the Real Estate Exchange:

10,600 shares Sioux City and Northern Railroad Company, $100 each, (hypothecated,) $2,346,000

Sioux City, O'Neill and Western Railway Company first mortgage 5 per cent gold bonds, April, 1893, coupons attached, (hypothecated,) $1,000,000.

700 shares National Water Works Company of New-York, $100 each, $15.

50 shares Third Avenue Railroad Company, $100 each, $145½.

$5,000 Columbus and Indianapolis Central Railroad Company first mortgage 7 per cent bonds, due 1904, interest January and July, $113.

The one-million-dollar sale above quoted, although extraordinary, was not a record breaker as an auction sale of securities, having been surpassed at a sale by the same firm in January last, of 20,500 shares of the United States Port-Electric Company's stock for $1,800,000.

CHICAGO STOCK MARKET.

CHICAGO, Sept. 26.—On the Stock Exchange to-day, West Chicago sold at 124@128, North Chicago at 202@205, Lake Street L at 22¼, Diamond Match at 116½, Strawboard at 34¾. Money, 7 ₱ cent. Bank clearings, $12,755,215. New-York exchange, 75c premium.

CALIFORNIA MINING STOCKS.

SAN FRANCISCO, Sept. 26.—The official closing quotations for mining stocks to-day were as follows:

Alta	.10	Mexican	*.45
Best & Belcher	*.45	Ophir	*.80
Bodie Consolidated	.15	Potosi	.30
Bulwer	.10	Savage	.30
Chollar	.20	Sierra Nevada	.40
Consol. Cal. & Va.	1.50	Union Consolidated	.30
Crown Point	*.10	Utah	.5
Gould & Curry	.20	Yellow Jacket	*.45
Hale & Norcross	.40		

*Asked.

ON THE LONDON EXCHANGE.

A Dull Market for All Securities, with Closing Prices the Lowest.

Special Cablegram to The New-York Times.

LONDON, Sept. 26.—The markets to-day were dull and weak. The declines were temporarily checked in some American shares by shorts covering, but closing prices were the lowest.

To-morrow is Contango day, and rates are expected to be even easier than at the last settlement.

St. Louis breweries shares have fallen on the report that the dividend on preferred stock will be passed. Argentines fell on cable news that the revolutionists had captured Rosario.

American railway securities were weak in the London market. The principal changes were: *Declined*—Northern Pacific preferred, 3½, to 20¼; Lake Shore, 1½, to 122½; Union Pacific, 1½, to 20¾; Atchison, 1, to 19¼; St. Paul, 1, to 61; Louisville and Nashville, ⅞, to 52¾; Wabash preferred, ¾, to 14¾; Reading, ⅝, to 9; Erie, ½, to 13¼; Canadian Pacific, ½, to 76½; Illinois Central, ½, to 95, Ontario and Western, ⅛, to 14⅞, and Kansas and Texas, ⅜, to 11⅜. British consols were quoted at 97⅞ for money and 97 15-16 for account.

PHILADELPHIA PRICES.

PHILADELPHIA, Sept. 26.—The market opened very weak, with a pressure to sell. Philadelphia Traction stock opened at 70, a decline of 2 points from the previous night's closing. There was a further decline to 65½, with a quick rally of 6 points. The closing was steady at about 70. A meeting was held by the company to-day, and it is understood that there will be an allotment of 40 ₱ cent. at par, $50. The last allotment was made at 85. Metropolitan Traction was weak in sympathy with Philadelphia. There was a decline of 5 points, with a subsequent recovery of 6. As the stock is selling 14 ₱ cent. below par, it is considered very cheap in comparison with Philadelphia at 70.

Lehigh Valley declined to 31¼ in sympathy with the general list. There was a report from New-York that the coal company had agreed to continue its present arrangements with the operators. This has not been confirmed to-day, but it is understood that there is to be a meeting to-morrow. Reading preferences were dull and the stock was inclined to be weak. The statement is due this week, and is not expected to be very unfavorable, as the company has been doing a very large World's Fair passenger business. Pennsylvania Railroad was selling at 50⅛, and closed a little stronger. The passenger business is enormous, and is largely making up for the falling off in freight receipts.

Money is offered freely on the Stock Exchange, but little is offered on time. Some of the banks are buying paper at high rates, as they can do much better that way than on collateral loans. New-York exchange sold at $2.

The market closed steady, with sales of stocks as follows: Lehigh Valley, 888; Northern Pacific common, 4,176; Northern Pacific preferred, 1,950; Pennsylvania, 426; Reading, 11,197; St. Paul, 1,600; New-York and New-England, 500; Atchison, 610; Metropolitan Traction, 2,320; Baltimore Traction, 720; Philadelphia Traction, 3,025.

Dick Brothers & Lawrence, 30 Broad Street, New-York, report closing prices as follows:

	Bid.	Asked.		Bid.	Asked.
Balt. Trac.	16¾	17	N. Pac. pf.	19¼	19½
H. & B. T.	34	35	Pennsylva'ia	50⅛	50¼
H. & B. T. pf.	..	50	Penn. Steel	..	50
Ins. Co. N. A.	18	..	Peo. Trac.	12¾	13¼
Lehigh Nav.	..	49¾	Phila. Trac.	69	70
Lehigh V.	31½	31¾	Phila. & Erie	..	25
Met. Trac.	84	84½	Reading	8¼	8 5-16
Minehill	65	..	Rochester Ry	..	54
New'rk P. 5s.	82	83	U. Co.'s N. J.	220	..
North. Cent.	..	68	W. N. Y. & P.	4	4½
North. Pac.	6¼	6½			

THE BOSTON MARKET.

BOSTON, Sept. 26.—The market opened lower, and during the day was active and lower. Atchison was the feature, and maintained its usual strength compared with other stocks. Toward the close there was a rally, and the market closed with a firmer tone.

Clearing House exchanges to-day were $11,830,913, against $14,835,585 for the same day of last year; balances to-day, $1,335,477; corresponding day last year, $1,460,697. At the Clearing House this morning money was abundant and well distributed. Loans between banks were all at 5 ₱ cent., but balances were taken home for lack of borrowers. New-York funds sold at 15c and 17c discount for cash and even for check. In the outside market sentiment is a little more conservative. There is an abundance of money, but banking institutions are less inclined to put it out than they were a few days ago, owing to the near approach of the October settlements, the advance in sterling exchange, and the delay in the United States Senate. At the same time, choice paper continues scarce. The demand for money is restricted for the same reasons that influence the supply. There is no disposition to expand in the mercantile world. Very choice collateral loans could be placed at 6 ₱ cent., and call money to the strongest borrowers is easily obtained at 5 ₱ cent. Ordinary business paper is not quite so salable, and rates are quoted nominally at 7@9 ₱ cent. Rates are: Business paper, 6@8 ₱ cent.; corporation loans, 5½@6 ₱ cent.; collateral loans, 6@7 ₱ cent.; call loans, 5@7 ₱ cent. Clearing House certificates to the amount of $390,000 were canceled to-day. The total amount outstanding is $6,820,000.

Messrs. Spencer Trask & Co., 10 Wall Street, New-York, report closing quotations as follows:

	Bid.	Asked.		Bid.	Asked.
Atchison	19	19⅛	N. Y. & N. E. pf.	..	63
At. & Pac.	2⅜	..	Old Colony	170	172
At. Min.	8½	10	Ore. S. L.	8½	..
Bay State G.	8¾	9	Osceola Min.	26	27
Bost. & Alb.	201	..	Pull. Pal. C.	164½	167
Bost. & Low.	175½	179	Quincy Min.	100	105
Bost. & Me.	152	154	Tam. Min.	138	140
Bost. & Prov.	250	..	Gen. Elec.	41¼	41¾
B. & M. Min.	21	21¼	Gen. Elec. pf.	71	80
Bost. Land	3½	3¾	West. Elec.	20½	21½
Bell Tel.	188	189	W. Elec. pf.	40	42
B. & B. Min.	7½	7¾	Wis. Cent.	6	6¼
C., B. & Q.	80⅜	80⅝	Water Power	1¼	..
Cal. & Hecla	280	..	W. End Land	13¼	..
Cent. Mass.	14	..	W. E. St. Ry.	56½	56¾
Cleve. & Can.	½	..	W. E. St. Ry. pf.	77	78
Cent'l Min.	2	2¾	Atchison 4s	71	..
Domin. Coal	18	18½	Atch. 2d	39	..
Erie Tel.	..	40½	C., B. & N. 5s	..	101
Frank. Min.	..	11	C., B. & Q. D. 4s	85½	..
Fitchburg	14	..	Mex. Cent. 4s	50	51
Fitchburg pf.	..	80	M. C. 1st inc.	..	14
F. B. Line	..	3½	M. C. 2d inc.	..	8
F. W. El. Co.	4½	5	N. Y. & N. E. 6s	..	105½
Kear. Cop.	6	7	Wis. Cent. 5s	..	69½
Lam. S. S.	17	18	W. Cent. inc.	..	13¾
Maine Cent.	114	..			
Mex. Cent.	7¾	7⅞			
N. Y. & N. E.	25¼	25½			
N. E. Tel.	50	..			

TREASURY BALANCES.

WASHINGTON, Sept. 26.—The statement of the United States Treasurer, showing the classified assets of the Treasury and demand liabilities to-day, is as follows:

ASSETS.

Gold coin and bullion	$172,863,625
Silver dollars and bullion	332,913,773
Silver dollars and bullion, act July 14, 1890	151,111,051
Fractional silver and minor coin	14,156,096
United States notes	17,083,806
United States Treasury notes	2,886,100
Gold certificates	172,040
Silver certificates	4,671,878
National bank notes	6,334,156
Deposits with national bank depositories: General account	12,660,171
Disbursing officers' balances	3,615,718
Total	$718,473,414

LIABILITIES.

Gold certificates	$79,982,869
Silver certificates	329,958,504
United States Treasury notes	151,007,280
Currency certificates	7,725,000
Disbursing officers' balances, agency accounts, &c	42,341,023

The receipts from internal revenue to-day were $126,626; from customs, $337,621, and miscellaneous, $237,621. The national bank notes received to-day for redemption amount to $389,880.

SILVER PURCHASES.

WASHINGTON, Sept. 26.—The Treasury Department yesterday purchased 166,000 ounces of silver at its counter offer of $0.7425 ₱ ounce.

The purchases thus far this month aggregate 1,890,000 ounces.

Auction Sales of Stocks and Bonds.

LOUIS MESIER, Auctioneer.

REGULAR AUCTION SALE OF STOCKS & BONDS

By ADRIAN H. MULLER & SON,

WEDNESDAY, SEPT. 27,

At 12:30 o'clock, at the New-York Real Estate Salesroom, No. 111 Broadway.

By order of Executors.

$20,000 Texas & Pacific Coal Co. 1st Mtge. 6 p. c. Bonds, 1908.

For account of whom it may concern.

100 shs. Louisville, Evansville & St. Louis R. R. pfd.

200 shs. American Type Foundry Co. common.

50 shs. Bank State of New-York.

$6,000 Denver Water Co. 1st Mtge. 7 p. c. Bonds, 1895.

10 shs. Standard Gaslight Co. pfd.

1,245 shs. Sheffield Water Co., Sheffield, Ala.

375 shs. Sheffield City Co., Sheffield, Ala.

$135,000 Security Corporation 1st Mtge. 6 p. c. Cons. Gold Bonds, 1911.

100 shs. Brooklyn Gaslight Co.

25 shs. Southern Nat. Bank.

$3,000 Fort Lee Ry. Co. 1st Mtge. 5 p. c. Bonds, 1932, hypd.

30 shs. Fort Lee Ry. Co., hypd.

150 shs. Brooklyn Gaslight Co.

15 shs. Edison Electric Ill. Co., Bklyn.

50 shs. Dry Dock, East B'way & Battery R. R.

200 shs. Brooklyn Gaslight Co.

1 share State Trust Co.

50 shs. Brooklyn Gaslight Co.

310 shs. 3d Avenue R. R. Co.

25 shs. do. do. do.

35 shs. do. do. do.

260 shs. do. do. do.

10 shs. Great Eastern Casualty & Ind. Co.

30 shs. Terrace Land Co., Orange, N. J.

200 shs. Veta Madre Milling and Mining Co.

$1,000 Lack. & Pittsburg R. R. Receiver's Certf.

128 shs. Union Nat. Bank, in liq.

$5,000 New-Paltz & Highland Electric R. R. 1st Mtge. 6 p. c. Bonds, 1933.

64 shs. Thurber-Whyland Co. common.

1 membership Consld. Stock and Petroleum Exchange N. Y.

50 shs. 3d Avenue R. R. Co.

$55,000 Mtge. made by Chas. D. Marshall to Arthur Turnbull on land in City of Buffalo, N. Y., containing about 106 acres more or less.

JAMES S. McQUILLEN, Auctioneer.

D. PHŒNIX INGRAHAM & CO. will sell at auction on THURSDAY, SEPT. 28, 1893, at 12 o'clock noon, at the salesroom, 111 Broadway, New-York City, for account of whom it may concern, two hundred and fifty (250) shares of the capital stock of the Home Electrical Concern of Brooklyn, par value fifty ($50) dollars each. Terms of sale cash.

Financial.

QUARTERLY REPORT OF THE HAMILTON BANK OF NEW-YORK CITY on the morning of the 19th day of September, 1893:

RESOURCES.

Loans and discounts less due from Directors		$513,038.53
Due from Directors		20,000.00
Due from trust companies, State and national banks, as per schedule		22,513.26
Overdrafts as per schedule		416.60
Real estate as per schedule		27,000.00
Stocks and bonds as per schedule		1,100.00
Bonds and mortgages as per schedule		3,000.00
Furniture and fixtures		5,000.00
Current expenses		5,037.90
Cash items, viz.: U. S. legal tender notes and circulating notes of national banks	$100,484.00	
Specie (and minor)	56,942.43	
Bills and checks for next day's exchanges	42,088.58	
Other items carried as cash as per schedule	1,568.17	201,083.18
Total		$798,189.47

LIABILITIES.

Capital stock paid in in cash		$200,000.00
Surplus fund		10,000.00
Undivided profits		10,579.72
Due depositors as follows, viz.: Deposits subject to check	$532,707.08	
Due trust companies, State and national banks, as per schedule	8,840.22	
Demand certificates of deposit	4,160.00	
Certified checks	9,479.38	
Cashier's checks outstanding	22,423.07	577,609.75
Total		$798,189.47

State of New-York, County of New-York, ss.:

David F. Porter, President, and Edwin S. Schenck, Cashier of Hamilton Bank of New-York City, a bank located and doing business at No. 215 West 125th St., in the City of New-York, in said county, being duly sworn, each for himself says that the foregoing report, with the schedule accompanying the same, is in all respects a true statement of the condition of the said bank before the transaction of any business on the nineteenth day of September, 1893, to the best of his knowledge and belief; and they further say that the business of said bank has been transacted at the location named, and not elsewhere, and that the above report is made in compliance with an official notice received from the Superintendent of Banks designating the nineteenth day of September, 1893, as the day on which such report shall be made.

DAVID F. PORTER, President.
EDWIN S. SCHENCK, Cashier.

Severally subscribed and sworn to by both deponents the twenty-fifth day of September, 1893, before me.

DAVID S. HOTALING,
Notary Public 72, New-York County.

QUARTERLY REPORT OF THE HUDSON RIVER BANK on the morning of the nineteenth day of September, 1893:

RESOURCES.

Loans and discounts, less due from Directors		$465,025.61
Due from Directors		59,000.00
Overdrafts, as per schedule		234.53
Due from trust companies, State and national banks, as per schedule		81,149.75
Banking house and lot, as per schedule		100,000.00
Bonds and mortgages, as per schedule		1,917.50
Stocks and bonds, as per schedule		108,537.91
Specie		4,181.73
U. S. legal tender notes and circulating notes of national banks		72,837.00
Cash items, viz: Bills and checks for the next day's exchanges	$22,008.21	
Other items carried as cash, as per schedule	3,803.70	$25,811.91
Current expenses		$3,024.66
Assets not included under any of the above heads, viz: Furniture and fixtures		2,000.00
Safe deposit vault		23,600.00
Total		$947,320.60

LIABILITIES.

Capital stock paid in, in cash		$200,000.00
Surplus fund		100,000.00
Undivided profits, viz: Discount	$2,029.42	
Exchange	739.54	
Interest	1,301.18	
Other profits	70,553.20	$74,623.34
Due depositors, as follows, viz: Deposits subject to check	$566,887.59	
Demand certificates of deposit	2,075.54	
Certified checks	3,542.64	$572,505.77
Amount due not included under any of the above heads, viz: Cashier's checks outstanding, given for loans and discounts		$80.49
Unpaid dividends		111.00
Total		$947,320.60

State of New-York, County of New-York, ss.:

Frederic B. Elliott, President, and Peter Snyder, cashier, of the Hudson River Bank of the City of New-York, a bank located and doing business at No. 260 Columbus Avenue, in the City of New-York, in said county, being duly sworn, each for himself, says that the foregoing report, with the schedule accompanying the same, is, in all respects, a true statement of the condition of the said bank, before the transaction of any business on the 19th day of September, 1893, to the best of his knowledge and belief; and they further say that the business of said bank has been transacted at the location named, and not elsewhere; and that the above report is made in compliance with an official notice received from the Superintendent of Banks designating the 19th day of September, 1893, as the day on which such report shall be made.

FREDERIC B. ELLIOTT, President.
PETER SNYDER, Cashier.

Severally subscribed and sworn to by both deponents the 26th day of September, 1893, before me.

WILLIAM H. PECK,
Notary Public Co. of N. Y., No. 21.

JAMES BOYS & CO.,

BANKERS AND BROKERS,

50 and 52 Exchange Place,

Rooms 18, 19, 20, and 21,

buy and sell stocks and bonds, grain and provisions, cotton and coffee, for cash or on margin. Private wires. Market letter mailed free on application.

Unlisted securities and trust company stocks a specialty.

Commercial paper, city and country notes dealt in.

CHICAGO, PEORIA AND ST. LOUIS RAILWAY COMPANY.

(Jacksonville Southeastern Line.)

NEW-YORK, Sept. 19, 1893.

At the request of a large number of the holders of bonds of the Chicago, Peoria and St. Louis Railway Company under the three mortgages executed by said company, the undersigned have agreed to act as a committee for the protection of the interests of the bondholders.

Bondholders are requested to communicate for further particulars with any member of the committee or with Messrs. Hatch & Foote, Bankers, 7 Pine St.

E. ELLERY ANDERSON, Chairman.
THOMPSON DEAN,
WILLIAM D. GUTHRIE,
DANIEL B. HATCH,
HENRY W. PUTNAM, Jr.,
Committee.

THIRD AVENUE R. R. STOCK,
EIGHTH AVENUE R. R. STOCK,
METROPOLITAN TRACTION,
DEALT IN BY

P. J. GOODHART & CO.,

24 BROAD ST.,

Members New-York Stock Exchange.

THE TRANSFER BOOKS OF SCRIP ISSUED by the receiver of the North River Construction Company to the stockholders of that company will be closed at 12 o'clock on Sept. 30, 1893, preparatory to final distribution. Dated Sept. 22, 1893. ASHBEL GREEN, receiver, North River Construction Company, 5 Vanderbilt Av., New-York City.

FINANCIAL DIRECTORY

CLEARING HOUSE BANKS IN THE FOLlowing list are arranged in the order of their Association number.

BANKS.

National City — 52 Wall Street

Chemical National — 270 Broadway

GALLATIN NATIONAL. CAPITAL, $1,000,000. SURPLUS, $1,600,000. 36 Wall Street

National Bank of Commerce — CAP. AND SURPLUS, $8,664,000. 29 NASSAU ST.

MERCANTILE NATIONAL. Capital, $1,000,000. Surplus Fund, $1,000,000. 191 Broadway

National Bank of the Republic — Wall Street and Broadway

Hanover National Bank — CAPITAL, $1,000,000. SURPLUS, $1,895,000. 9 AND 11 NASSAU STREET

The Nassau Bank — Corner Beekman and Nassau Streets

National Park Bank — 214 and 216 Broadway

Fourth National — 16 Nassau Street

Central National — 322 Broadway

Chase National — 15 Nassau Street

Fifth Avenue — Fifth Avenue, corner 44th Street

Lincoln National — 34 East 42d Street

Seaboard National — 18 Broadway

Eleventh Ward Bank — 147 Avenue D

Fourteenth Street Bank — 3 East Fourteenth Street

Hide and Leather National — 88 Gold Street

TRUST COMPANIES.

Continental Trust Company — 18 Wall Street

KNICKERBOCKER TRUST CO. CAPITAL AND SURPLUS, $1,000,000. 234 Fifth Av. and 18 Wall Street

Manhattan Trust Co. — 20 Wall Street

NEW-ENGLAND LOAN AND TRUST CO. The Debentures of this corporation are a safe 6 per cent. investment. 160 Broadway

New-York Security & Trust Co. — 46 Wall Street

THE STATE TRUST CO. CAPITAL AND SURPLUS, $1,800,000. 36 Wall Street

Financial.

QUARTERLY REPORT OF THE EMPIRE STATE BANK, NEW-YORK, on the morning of the nineteenth day of September, 1893:

RESOURCES.

Loans and discounts less due from directors		$667,919.43
Due from Directors		129,316.00
Due from trust companies, State and national banks, as per schedule	$259,498.67	
Due from private bankers and brokers, as per schedule	354.05	259,852.72
Stocks and bonds, as per schedule		1,000
Specie		19,877.64
U. S. legal-tender notes and circulating notes of national banks		74,794.00
Cash items, viz., bills and checks for the next day's exchanges	$56,064.99	
Other items carried as cash, as per schedule	1,076.95	57,141.94
Loss and expenses, viz.: Taxes paid	5,318.37	
Current expenses	33,079.65	38,398.02
Assets not included under any of the above heads, viz.: Furniture and fixtures		10,000
Total		$1,258,299.81

LIABILITIES.

Capital stock paid in in cash		$250,000.00
Surplus fund		50,000.00
Undivided profits, viz.: Discount	$49,419.43	
Interest	13,290.34	
Other profits	44,537.58	107,247.35
Due depositors, as follows, viz.: Deposits subject to check	798,612.27	
Demand certificates of deposit	60.00	
Certified checks	14,950.15	813,622.42
Due trust companies, State and national banks, as per schedule	4,004.33	
Due private bankers and brokers, as per schedule	1,197.40	5,201.73
Amount due not included under any of the above heads, viz.: Cashier's checks outstanding		32,228.31
Total		$1,258,299.81

State of New-York, County of New-York, ss.:

James W. Conrow, President, and Charles N. Roberts, Cashier of Empire State Bank, New-York City, a bank located and doing business at No. 640 Broadway, in the City of New-York, in said county, being duly sworn, each for himself, says that the foregoing report, with the schedule accompanying the same, is in all respects a true statement of the condition of the said bank before the transaction of any business on the 19th day of September, 1893, to the best of his knowledge and belief; and they further say that the business of said bank has been transacted at the location named, and not elsewhere; and that the above report is made in compliance with an official notice received from the Superintendent of Banks designating the 19th day of September, 1893, as the day on which such report shall be made.

JAMES W. CONROW, President.
CHARLES N. ROBERTS, Cashier.

Severally subscribed and sworn to by both deponents, the 26th day of September, 1893, before me.

M. L. ECKSTEIN, Notary Public, (5.)

PACIFIC RAILROAD OF MISSOURI

First Mortgage Carondelet Branch Bonds.

The above bonds, amounting to $245,000, mature Oct. 1, 1893. The Missouri Pacific Railway Company has decided to extend these bonds at the rate of 4½ per cent. per annum until Oct. 1, 1938, the present security and lien to remain in force, principal and interest of the extended bonds to be payable in United States gold coin. The company has made arrangements with Messrs. Vermilye & Co. of New-York to purchase the bonds at maturity at par and extend the same on their account. Bondholders who wish to avail themselves of the privilege of extension may notify Messrs. Vermilye & Co. at once of their intention so to do, and may present their bonds at the Mercantile Trust Company, 120 Broadway, on and after Sept. 15, 1893, to have the contract of extension and the new coupon sheets attached. Messrs. Vermilye & Co. reserve the right without notice to terminate the privilege hereby extended to bondholders.

A. H. CALEF, Treasurer.

Referring to the above notice, we are now prepared to purchase the above bonds at par, and accrued interest to delivery. Holders desiring to sell their bonds, will please not indorse them in any way.

VERMILYE & CO.,
16 and 18 Nassau St

NEW-YORK, Sept. 15, 1893.

Louisville, St. Louis & Texas Railway Company

FIRST MORTGAGE BONDHOLDERS.

NEW-YORK, SEPT. 19, 1893.

AT A MEETING OF THE FIRST MORTGAGE BONDHOLDERS OF THE LOUISVILLE, ST. LOUIS & TEXAS RAILWAY COMPANY, HELD THIS DAY, THE UNDERSIGNED WERE REQUESTED BY THE HOLDERS OF A LARGE NUMBER OF BONDS TO ACT AS A COMMITTEE TO PROTECT THE INTERESTS OF THE FIRST MORTGAGE BONDHOLDERS.

ALL HOLDERS OF THE FIRST MORTGAGE BONDS WHO WISH TO CO-OPERATE WITH THE COMMITTEE ARE REQUESTED TO PROMPTLY SEND THEIR NAMES, ADDRESS, AND AMOUNT OF THEIR HOLDINGS TO THE UNDERSIGNED.

WM. H. MALE, Chairman,
39 WILLIAM ST.
SAMUEL D. DAVIS,
JOHN J. McCOOK,
COMMITTEE.

For Other Financial Advertisements See Page 7.

FINANCIAL.

Continued from Page 6.

QUARTERLY REPORT OF THE MURRAY HILL BANK on the morning of the 19th day of September, 1893:

RESOURCES.		
Loans and discounts, less due from Directors		$1,465,832.97
Due from Directors		40,658.27
Overdrafts, as per schedule		4,501.90
Due from trust companies, State and national banks, as per schedule		128,163.85
Other real estate, as per schedule		24,054.55
Bonds and mortgages, as per schedule		57,500.00
Stocks and bonds, as per schedule		57,625.00
Specie		52,940.25
U. S. legal-tender notes and circulating notes of national banks		82,311.00
Cash items, viz., bills and checks for the next day's exchanges	$102,789.23	
Other items carried as cash, as per schedule	4,684.02—	107,473.25
Current expenses		9,512.54
Assets not included under any of the above heads, viz.:		
Furniture and fixtures	$8,050.00	
Suspense account	9,003.42—	12,053.42
Total		$2,022,627.00
LIABILITIES.		
Capital stock paid in, in cash		$100,000.00
Surplus fund		300,000.00
Undivided profits, viz.:		
Discount	$111,359.89	
Exchange	4,390.28	
Interest	2,935.11—	118,685.28
Due depositors as follows, viz.:		
Deposits subject to check	$1,372,858.99	
Demand certificates of deposit	2,540.00	
Certified checks	57,192.45—	1,432,591.44
Due trust companies, State and national banks, as per schedule		70,945.68
Unpaid dividends		404.60
Total		$2,022,627.00

State of New-York, County of New-York, ss.: William A. Darling, President, and Albert H. Gale, Cashier of Murray Hill Bank, a bank located and doing business at No. 760 3d Av., in the City of New-York, in said county, being duly sworn, each for himself, says that the foregoing report, with the schedule accompanying the same, is, in all respects, a true statement of the condition of the said bank, before the transaction of any business on the 19th day of September, 1893, to the best of his knowledge and belief; and they further say that the business of said bank has been transacted at the location named, and not elsewhere; and that the above report is made in compliance with an official notice received from the Superintendent of Banks designating the 19th day of September, 1893, as the day on which such report shall be made.

WM. A. DARLING, President.
A. H. GALE, Cashier.

Severally subscribed and sworn to by both deponents, the 26th day of Sept., 1893, before me.

CHARLES F. BRADBURY,
Notary Public City and County of New-York. (345.)

QUARTERLY REPORT OF THE WEST SIDE BANK on the morning of the nineteenth day of September, 1893:

RESOURCES.		
Loans and discounts, less due from Directors		$1,908,243.33
Due from Directors		97,021.19
U. S. 4 per cent. bonds		1,000.00
Other bonds		121,728.00
Overdrafts		292.45
Due from banks		63,780.16
Cash:		
Specie	$157,148.47	
Legal tenders	520,882.00	
Cash items	26,403.71	
Exchanges, for Clearing House	183,632.85	888,067.03
Loan certificates issued by other banks		180,000.00
Expense		10,534.42
Total		$3,270,266.58
LIABILITIES.		
Capital stock		$200,000.00
Surplus fund		250,000.00
Other profits		46,725.70
Due depositors, as follows:		
Deposits subject to checks	$2,685,209.69	
Certificates of deposit	4,126.18	
Certified checks	72,537.77	2,761,873.64
Cashier account		8,265.24
State taxes		3,000.00
Unpaid dividend		402.00
Total		$3,270,266.58

State of New-York, County of New-York, ss.: Theo. M. Bertine, Cashier of West Side Bank, a bank located and doing business at Nos. 485 and 487 Eighth Avenue, in the City of New-York, in said county, being duly sworn, says that the foregoing report, with the schedule accompanying the same, is, in all respects, a true statement of the condition of the said bank, before the transaction of any business on the nineteenth day of September, 1893, to the best of his knowledge and belief; and he further says that the business of said bank has been transacted at the location named, and not elsewhere; and that the above report is made in compliance with an official notice received from the Superintendent of Banks designating the nineteenth day of September, 1893, as the day on which such report shall be made. Christian F. Tietjen, the President, is absent and cannot join in this report.

THEO. M. BERTINE, Cashier.

Subscribed and sworn to by deponent the twenty-sixth day of September, 1893, before me.

NATHANIEL MILLS, JR.,
Notary Public, Kings County.
Certificate filed in New-York County.

QUARTERLY REPORT OF THE GREENWICH BANK OF THE CITY OF NEW-YORK on the morning of the nineteenth day of September, 1893:

RESOURCES.		
Loans and discounts, less due from Directors		$683,212.10
Due from Directors		53,000.00
Due from trust companies, State and national banks, as per schedule		105,247.21
Banking house and lot, as per schedule		16,000.00
Stocks and bonds, as per schedule		267,217.92
Specie		110,322.24
United States legal-tender notes and circulating notes of national banks		138,385.00
Cash items, viz., bills and checks for the next day's exchanges		52,235.18
Current expenses		7,340.80
Total		$1,432,960.45
LIABILITIES.		
Capital stock paid in, in cash		$200,000.00
Undivided profits, viz.:		
Discount	$28,987.34	
Exchange	111.18	
Other profits	160,719.65—	189,818.17
Due depositors, as follows, viz.:		
Deposits subject to check	1,019,263.19	
Certified checks	20,651.19—	1,039,914.38
Amount due not included under any of the above heads, viz.:		
Cashier's checks outstanding, given for loans and discounts		3,227.90
Total		$1,432,960.45

State of New-York, City and County of New-York, ss.: William A. Hawes, Cashier of the Greenwich Bank of the City of New-York, a bank located and doing business at No. 402 Hudson Street, in the City of New-York, in said county, being duly sworn, says that the foregoing report, with the schedule accompanying the same, is, in all respects, a true statement of the condition of the said bank, before the transaction of any business on the 19th day of September, 1893, to the best of his knowledge and belief; and he further says that the business of said bank has been transacted at the location named, and not elsewhere; and that the above report is made in compliance with an official notice received from the Superintendent of Banks, designating the 19th day of September, 1893, as the day on which such report shall be made, and John S. McLean, President, is absent, and cannot join in this report.

WILLIAM A. HAWES, Cashier.

Subscribed and sworn to by deponent the 26th day of September, 1893, before me,

WILLIAM J. BARR,
Notary Public No. 125, New-York County.

Toledo, St. Louis & Kansas City R.R.

SECOND NOTICE!

TO THE BONDHOLDERS:

Holders of bonds to the amount of nearly $3,000,000 have signed the bondholders' agreement of the undersigned committee, and all who wish to act with this committee should sign and return the agreement at once.

Copies mailed by CONTINENTAL TRUST CO., 18 Wall St.

JOHN C. HAVEMEYER,
H. O. ARMOUR,
JAMES M. HARTSHORNE,
OTTO T. BANNARD,
MORTON S. PATON.

H. B. HOLLINS & CO.,

BANKERS,
CORNER OF WALL AND BROAD STS.,
Issue Circular Letters of Credit,
Available for Travelers in All Parts of the World.

PHILADELPHIA AND READING RAILROAD

Receivers' Certificates
Bought and sold by
EDMD. & CHAS. RANDOLPH,
7 NASSAU ST.

BARING, MAGOUN & CO.,

15 Wall Street, New York.

BILLS OF EXCHANGE AND LETTERS OF CREDIT available in all parts of the world. Also Traveling Credits for use in this country, Mexico, and the West Indies.

BROWN BROTHERS & CO., NO. 59 WALL ST., ISSUE COMMERCIAL AND TRAVELERS' CREDITS, AVAILABLE IN ALL PARTS OF THE WORLD.

Dividends.

UNION TYPEWRITER COMPANY,
No. 280 BROADWAY, NEW-YORK, Sept. 26, 1893.

The Board of Directors has declared a semi-annual dividend of 3½ Per Cent. on the first preferred stock of this company, payable at this office on and after Saturday, Sept. 30, 1893. The transfer books will be closed at 3 o'clock on the afternoon of Sept. 26, and reopen on the 5th day of October next.

H. H. BENEDICT, Treasurer.

THE PROCTER & GAMBLE CO.
CINCINNATI, Sept. 19, 1893.

The Directors of this Company have this day declared the regular quarterly dividend of 2 PER CENT. on the Preferred stock of the Company, payable on and after Oct. 15. The transfer books will be closed from Sept. 21 to Oct. 15, inclusive.

D. B. GAMBLE, Secretary and Treasurer.

CHICAGO, ROCK ISLAND AND PACIFIC RAILWAY COMPANY.
OFFICE OF THE TREASURER.
CHICAGO, Sept. 23, 1893.

A dividend of $1 per share will be paid on the 1st day of November, 1893, to the shareholders of this company, or their legal representatives, who shall be registered as such on the closing of the transfer books.

The transfer books will be closed on the 29th day of September and reopened on the 31st day of October.

W. G. PURDY, Treasurer.

THE STANDARD GASLIGHT COMPANY OF THE CITY OF NEW-YORK.
71 BROADWAY, NEW-YORK, Sept. 13, 1893.

At a meeting of the Board of Directors of the Standard Gaslight Company, held this day, a dividend of One (1) Per Cent. was declared on the Preferred Stock, payable Oct. 2, 1893.

Transfer books will close Monday, Sept. 25, at 3 o'clock P. M., and reopen Tuesday, Oct. 3, at 10 o'clock A. M.

FERDINAND McKEIGE, Secretary.

NEW-YORK CENTRAL AND HUDSON RIVER RAILROAD COMPANY.
OFFICE OF THE TREASURER, NEW-YORK, Sept. 25, 1893.

For the purpose of a quarterly dividend, payable on the 16th day of October next, the transfer books of this company will be closed at 12 o'clock M. on Saturday, the 30th inst., and reopened at 10 o'clock A. M. on Tuesday, the 17th of October next.

E. V. W. ROSSITER, Treasurer.

THE CHATHAM NATIONAL BANK, NEW-York, Sept. 22, 1893.

91ST DIVIDEND.

The Board of Directors have this day declared a quarterly dividend of FOUR PER CENT. out of the earnings of the past three months, payable on and after Oct. 2, to which date transfer books will be closed.

H. P. DOREMUS, Cashier.

Meetings.

EVANSVILLE & TERRE HAUTE R. R. CO.
EVANSVILLE, Ind., Sept. 15, 1893.

The annual meeting of stockholders of the EVANSVILLE AND TERRE HAUTE RAILROAD COMPANY will be held at the offices of the company in Evansville, Ind., on MONDAY, OCT. 16, 1893, at 11 o'clock A. M.

Stock transfer books will be closed Tuesday, Sept. 26, 1893, at 3 o'clock P. M., and reopened Tuesday, Oct. 17, 1893, at 10 o'clock A. M., at the office of the Farmers' Loan and Trust Company in New-York.

W. J. LEWIS, Secretary.

CLEVELAND, CINCINNATI, CHICAGO AND ST. LOUIS RAILWAY COMPANY.

The annual meeting of the Stockholders of this Company, for the election of Directors and for such other business as may come before the meeting, will be held at the office of the Company, corner of Third and Smith Sts., in Cincinnati, Ohio, on Wednesday Oct. 25, 1893, at 10 o'clock A. M. The stock transfer books will close Oct. 5, 1893, at 3 o'clock P. M. and reopen at 10 o'clock A. M., Oct. 26, 1893.

E. F. OSBORN, Secretary.
CINCINNATI, Sept. 12, 1893.

Elections.

OFFICE OF THE DENVER AND RIO GRANDE RAILROAD COMPANY.
NEW-YORK, Sept. 15, 1893.

The annual meeting of the stockholders of this company for the election of Directors, and for the transaction of such other business as may be brought before it, will be held at the principal office of the company in Denver, Col., on the third Tuesday of October next, (being the seventeenth of said month,) at 12 o'clock noon.

The transfer books will be closed from the evening of Oct. 2, 1893, until the morning of Oct. 23, 1893.

By order of the Board of Directors.

WILLIAM WAGNER, Secretary.

City Flats To Let—Unfurnished.

Desirable Apartments To Let.

Peabody,
102 and 104 Waverley Place.
Steam heat and elevator, $75 per month.

Irvington and Rockland,
136 to 142 West 16th St.
Steam heated, &c., $50 to $60 per month.

St. Clement,
365 West 23d St.
4 to 9 rooms, $30 to $75 per month.

St. John, Wave Crest, Cedarhurst,
35 to 41 East 50th St.
Steam heat, &c., $50 per month.

Sutherland,
709 Madison Av., corner 63d St.
Steam heat and elevator, $70 to $120 per month.

St. Honore,
1,142 Madison Av., near 84th St.
Steam heat, &c., $60 to $75 per month.

Apply to janitors on premises or to

GERALD R. BROWN,
Equitable Building, 120 Broadway, New-York.

THE EVELYN,

Columbus Av., corner 78th St.

An absolutely fire-proof apartment building and family hotel. Very elegant and roomy. Apartments of two to ten rooms, with or without kitchens. FIRST-CLASS RESTAURANT, under the direction of "Giraldi," late of the Colonial Club. Elevators, steam heat, electric lights, &c. Descriptive circular sent.

C. K. BILL, Manager, 62 Liberty St.

CENTRAL PARK WEST.

Nos. 225 and 226, near 82d St.; also the Lolita, corner 83d St.; all directly facing loveliest part of Central Park; several elegant suites to rent from $800 to $1,300 per annum; passenger elevator; house, location, and service highest class.

A. THE LORING. Rents, $40 to $70
Boulevard and West 74th St., Amsterdam Av. Roomy, light, well-ventilated apartments, with steam heat, mirrors, open fireplaces, door service, &c.; reasonable rents; first-class service; immediate occupancy or Oct. 1. Apply on premises or to J. E. WHITAKER, 278 Boulevard, near W. 74th St.

EXTRA LARGE APARTMENT TO LET,
central private hall throughout;
light on four sides;
RENT, $1,250.
Elevator, steam heat, hall boys, &c.
HAMPSHIRE, 46 TO 50 WEST 9TH ST.
E. A. CRUIKSHANK & CO., 176 Broadway.

120 EAST 34TH ST.—Nine rooms and bath; elevator; electric light; liveried servants. Apply on premises.

APARTMENTS TO RENT
IN THE FIRE-PROOF BUILDING,
80 MADISON AV., corner 28th St.

City Houses To Let—Furnished.

A VERY REASONABLE RENT, WINTER Months.—Handsome house near Central Park and Metropolitan Club; well furnished. Apply for permit to HENRY D. WINANS & MAY, No. 655 5th Av., corner 52d St.

City Houses To Let—Unfurnished.

HOUSES TO RENT.

88TH ST., NOS. 60 AND 62.
Three-story high-stoop brownstone, new dwellings, handsomely decorated; new gas fixtures, &c.

75th St., near 5th Av.,
Four-Story High-Stoop Brownstone.

Madison Av., No. 1,138,
Four-Story High-Stoop Brownstone.

Manhattan Av., No. 354,
Three-Story High-Stoop Brownstone.

APPLY ON PREMISES, OR TO
GERALD R. BROWN,
120 Broadway, New-York.

FIFTH AVENUE,

Vicinity new; Gerry, Berwin, Astor, and Havemeyer palaces; 28 feet; entirely rebuilt, with furniture matching this perfect dwelling, costing (entire) $250,000; rent for season, year, or permanent lease $10,000 per annum.

HENRY D. WINANS & MAY,
655 5th Av., corner 52d St.

5TH AV., NEAR 57TH ST.,
imposing four-story dwelling to let;
magnificent interior;
foyer hall, extra high ceiling, &c.;
servants' staircase, dumb waiters throughout, &c.;
RENT, $5,000.
E. A. CRUIKSHANK, & CO., 176 Broadway.

5 WEST 39TH ST., NEAR 5TH AV.

Handsome four-story brownstone residence in excellent order; rent, $3,300.

J. EDGAR LEAYCRAFT, 1,544 Broadway.

LEXINGTON AV., NO. 720, SOUTHWEST Corner of 58th St.—20-foot three-story and basement brownstone dwelling; rent moderate. F. ZITTEL, 1,026 3d Av.

The Turf.

BROOKLYN JOCKEY CLUB.

FALL MEETING, SEPT. 11 TO 28,
SIX RACES EACH DAY,
COMMENCING AT 2:15 P. M.

Boats from Whitehall St., New-York, (Culver Route,) half-hourly from 11:10 A. M. to 2:10 P. M. Boats leave foot East 34th St., New-York, (via L. I. R. R.,) 12:50, (1:00 special parlor car,) 1:20 P. M.

CLIFTON, N. J., RACES.

MONDAYS, WED'S, FRIDAYS AT 2:30 P. M.
Special excursion, 50 cents; with admission, $1.25.
Special trains leave foot of Chambers St., New-York, at 12:30, 1:15, and 1:45 P. M., and foot West 23d St. at 12:25, 1:10, and 1:40 P. M.

C. V. SASS, Sec'y. G. H. ENGEMAN, Pres't.

INSTRUCTION ADVERTISEMENTS.

Schools—City.

Young Men and Boys.

COLUMBIA COLLEGE.

EXAMINATIONS will be held as follows:

SCHOOL OF ARTS, for entrance and for deficient students, Sept. 20—27.

SCHOOL OF LAW, for entrance Sept. 20—27; for deficient students and for advanced standing Sept. 27—30.

COLLEGE OF PHYSICIANS AND SURGEONS, for entrance (Regents' examinations) Sept. 26—28.

SCHOOL OF MINES, for entrance and for deficient students Sept. 20—29.

MATRICULATION and Registration Day for SCHOOL OF POLITICAL SCIENCE, SCHOOL OF PHILOSOPHY, and SCHOOL OF PURE SCIENCE, Sept. 27.

The Treasurer will be at the College Buildings, 49th St. and Madison Av., Sept. 27, to receive matriculation and tuition fees for all Departments except the College of Physicians and Surgeons. On the same day fees for the College of Physicians and Surgeons will be received at 437 West 59th St.

The ACADEMIC YEAR will begin, in all the Schools and Departments, on MONDAY, Oct. 2, at 9:10 A. M.

SETH LOW, LL.D., President.

COLUMBIA GRAMMAR SCHOOL.

34 AND 36 EAST 51ST ST.

ONE HUNDRED & THIRTIETH YEAR BEGINS TUESDAY, Sept. 26.

Thorough preparation for all colleges, scientific schools, and business. Primary department, Gymnasium. Applicants examined on and after Tuesday, Sept. 19.

Catalogues at Putnam's and at the school.

Dr. B. S. BACON, A. M., LL. B., } Principals.
B. H. CAMPBELL, A. M., }

HARVARD SCHOOL,

578 5TH AV.,
Corner 47th St.,
REOPENS SEPT. 28, 1893.

Thorough preparation for Yale, Harvard, Princeton, Columbia.

Primary Department.

WILLIAM FREELAND, Principal.

VICTOR CAPOUL
THEATRE D'APPLICATION
OPENING THURSDAY, OCT. 5,
Singing—Opera—French Elocution—Musical Pantomime.
POPULAR COURSE 3 TIMES A WEEK.
AMATEUR COURSE 3 TIMES A WEEK.

For the popular course, comprising instruction in singing and scenic art, the examination of ladies and gentlemen will take place on Monday, Oct. 2, from 2 to 5 o'clock P. M.

The first ten pupils selected by Mr. Capoul, after examination, will be entitled to free instruction during the whole season closing in May, 1894.

Parties desiring to participate in the examination for admission please apply to the office of the Theatre d'Application, 49 West 28th St., from 2 to 5 o'clock P. M.

COLLEGIATE SCHOOL FOR BOYS,
34 WEST 40TH ST., (BRYANT PARK.)
WILLIAM McDOWELL HALSEY, PH. D.

Short lessons thoroughly mastered. Reopens Wednesday, Sept. 27, 1893.

Refers among others to the following patrons:

Mr. Geo. A. Robbins,	Mr. John N. Stearns,
Rev. Dr. Thos. H. Sill,	Mr. Robert Maclay,
Mr. John Le Boutellier,	Mr. John A. Riker,
Mr. Warner Van Norden,	Rev. Dr. Erskine White.
Mr. John McKesson, Jr.,	Mr. Joseph W. Harper.

BERKELEY SCHOOL,
18, 20, 22, 24 WEST 44TH ST.

Autumn half, fourteenth year, begins on Monday, Oct. 2. The new building will be open for inspection on and after Sept. 15, and the Head Master or Registrar will be at the building daily to meet parents.

J. CLARK READ, A. M., Registrar.

M. W. LYON'S Collegiate Institute.

No. 5 East 22d St., corner Broadway.

Opens Sept. 25. Thirty-eighth year. Receives all ages and prepares for college, scientific school, or business. No school of this grade near.

Yearly tuition, $50 to $200, graded to studies. Rooms on one floor, light, airy, and adapted. Circulars at Randolph's and Putnams' book stores.

RUGBY ACADEMY.

A Boarding and Day School for Boys at 92d St. and Central Park West, New-York City. Classical, Scientific, Commercial. Thorough preparation for all colleges. Fourth year. Large rooms, extensive athletic grounds. Address CLINTON BURLING, Registrar. Reopens Sept. 28.

MOUNT MORRIS SCHOOL.

A '93 graduate wins $600 Columbia Prize for best entrance examinations.

Decided advances proposed for the new year.

Excellent primary instruction. Resident pupils.

Opens Sept. 26. 20 East 127th St.

FRANK CLIFFORD LYMAN, A. B., LL. B., Princ.

COLUMBIA INSTITUTE, CORNER WEST 72d St. and West End Av.—Nineteenth year commences Sept. 27; spacious new buildings; collegiate preparation; intermediate and primary classes; commercial department; military drill; large playground; gymnasium; boarding pupils received. Send for illustrated catalogue.

EDWIN FOWLER, M. D., A. B., Principal.

DWIGHT SCHOOL,
1,481 BROADWAY, (NEAR 43D ST.,)
a superior preparatory school for boys; careful preparation for all colleges, scientific schools, and for the Regents' examination.

HENRY C. MILLER, } Principals.
ARTHUR WILLIAMS, }

CHAPIN COLLEGIATE SCHOOL,
721 Madison Av., (64th St.) 74th year begins Sept 27. Boys fitted for college or business. Well-equipped gymnasium.

Primary department, under careful instruction.

HENRY B. CHAPIN, D. D., Ph. D., Principal.

THE CUTLER SCHOOL.

The school year begins Monday, Oct. 2. Mr. Cutler will be at the schoolhouse, No. 20 East 50th St., after Monday, Sept. 18.

WIENER INSTITUTE,

1,003 Madison Av., near 77th St.

Prepares for business and college. Day and boarding school for a limited number. Thorough courses in English, German, French, and Spanish.

HAMILTON INSTITUTE,
103-5 WEST 82D ST.

A high-grade College Preparatory School, with Primary Department, Athletics, Military Drill. Number limited. Send for illustrated catalogue.

N. ARCHIBALD SHAW, Jr., Principal.

MOELLER INSTITUTE,

1863. 336 WEST 29TH ST. 1893.

Kindergarten, Day and Boarding School. Prepares for college and business. Opens Sept. 12.

P. W. MOELLER, Principal.

WEST END SCHOOL.

SEVENTH YEAR BEGINS OCT. 2.
For circulars address Chester Donaldson, Prin., 113 West 71st St.
Office hours, 8 to 11 A. M., 5 to 8 P. M.

YALE SCHOOL,

51 WEST 51ST ST.

Prepares for all colleges and for business.

WM. C. READIO, L. E. BROWN.
Opens Sept. 27, 1893.

A BUSINESS EDUCATION. — Bookkeeping, writing, arithmetic, correspondence, spelling, phonography, typewriting, ladies' department; day, evening; private instruction. PAINE'S BUSINESS COLLEGE, 62 Bowery; up town, 107 West 34th St.

THE OXFORD SCHOOL,
110 WEST 79TH ST.

Thorough preparation for college or business. Will reopen Oct. 2. Circulars sent on application.

L. KEMP PROSSOR, (Oxon.,) Principal.

DR. E. D. LYON'S CLASSICAL SCHOOL,
576 5TH AV., (removed from 6 East 47th St.,)
Reopens September 28.

Thorough preparation for college or business. Number limited. Primary department.

UNIVERSITY GRAMMAR SCHOOL (57TH year) reopens Sept. 26. Prepares for best colleges, universities, business. Catalogue on request. Elmer E. Phillips, N. C. Hendrickson, Principals.

WOODBRIDGE SCHOOL. 12th Year.
417 MADISON AV. REOPENS OCT. 2.
NO JUNIOR DEPARTMENT.
J. WOODBRIDGE DAVIS. DAVID A. CENTER.

IRVING SCHOOL, (BOYS,) 20 WEST 59TH ST.
LOUIS DWIGHT RAY, M. A.
All departments. Gymnasium. Reopens Sept. 28. Office hours: 9 to 11, 5 to 6. Year book on request.

F. G. IRELAND'S CLASS FOR BOYS, 25 West 42d St., reopens Monday, Oct. 2; limited to twenty-four. Mr. Ireland will be at the classrooms after Sept. 18, 9 to 1.

NEW-YORK CITY, 423 Madison Av.

J. H. MORSE'S SCHOOL.
Autumn term begins Oct. 2. Thorough preparation for all colleges. Principal at home after Sept. 18.

COLLEGE PREPARATION, CLASSICAL, scientific; limited class; individual instruction; moderate terms. F. CHASE, 137 West 49th St.

CLASS FOR BOYS, 22 EAST 54TH ST., REopens Oct. 4. Circulars sent on application. Fourteenth year. THE MISSES GRINNELL.

MISS CARRIER, formerly with MISS DU VERNET. School for Boys and Girls. Reopens Oct. 4. French spoken. 52 EAST 30th St.

Schools—City.

Young Men and Boys.

COLLEGIATE INSTITUTE OF Dr. J. Sachs,

SCHOOL FOR BOYS,

38 WEST 59TH ST.,
REOPENS THURSDAY, SEPT. 21, 1893.
THOROUGH PREPARATION FOR ALL COLLEGES.
SPECIAL COMMERCIAL DEPARTMENT.

SCHOOL FOR GIRLS,

116 WEST 59TH ST.,
REOPENS WEDNESDAY, SEPT. 27, 1893.
COMPLETE ORGANIZATION, INCLUDING COLLEGE PREPARATION, FROM PRIMARY TO ACADEMIC DEPARTMENT.

PACKARD'S BUSINESS COLLEGE

AND

SCHOOL OF STENOGRAPHY

Is rapidly filling up. Call or send for prospectus.

S. S. PACKARD, President,
101 East 23d St., New-York.

MESSRS.
WILSON & KELLOGG'S SCHOOL.

No. 622 FIFTH AVE., near 50th St.

A school of High Grade, preparatory to any college, scientific school, or business. Gymnasium.

A CLASS FOR LITTLE BOYS.
Seventeenth year begins Sept. 28.

H. E. WELLS'S SCHOOL,
179 WEST 47TH ST.,
REOPENS OCT. 2.

Young Ladies and Children.

MADEMOISELLE VELTIN,

DAY SCHOOL FOR GIRLS,
160-162 WEST 74TH ST.,

Will reopen Oct. 5 at the new specially-constructed FIRE-PROOF SCHOOL BUILDING.

Kindergarten conducted in FRENCH.

THE MISSES ELY'S SCHOOL FOR GIRLS,
RIVERSIDE DRIVE, 85th and 86th Streets.

Unusual facilities for elementary work are offered by the equipment of the building 338 West 86th Street, adjoining the school grounds, devoted to primary classes of little boys and girls.

MADAME A. C. MEARS'S ENGLISH AND French boarding and day school for young ladies and children, 222 Madison Av., New-York, will reopen Monday, Oct. 2, 1893. French is the language of the family and school; special classes in history, literature, art, and French conversation; pleasant home for parlor boarders; English, French, and German primary department; fifty-third year.

THE MISSES MOSES.
BOARDING AND DAY SCHOOL FOR GIRLS
With Kindergarten and Classes for Little Boys.
NOS. 647-649 MADISON AV., NEW-YORK.

The adjoining house, altered and refitted for school purposes, has been added to the building now occupied. Reopens Sept. 28.

MISS PEEBLES AND MISS THOMPSON'S BOARDING AND DAY SCHOOL FOR GIRLS, 32 and 34 East 57th St., New-York. Re-opens Thursday, Oct. 5th. Primary, Preparatory, Academic Departments. College Preparation. All classes in charge of specialists.

THE REED SCHOOL.
6, 8, 10 East 53d St. 30th Year begins Oct. 3.
Mrs. Sylvanus Reed, Resident;
Mr. J. Ramsay Montizambert, M. A., Head Master.
Primary, Secondary, and Collegiate courses, including all studies required at university entrance examinations.

A SELECT CLASS IN GYMNASTIC TRAINing for girls under 16; also, a class for boys under 10, will be opened early in October in the gymnasium of the Ladies' Athletic Club, 23 West 44th St., under skilled instructors and medical supervision. For particulars apply to Miss M. L. Hawkins, Secretary, between 10 A. M. and 3 P. M.

THE SALISBURY SCHOOL FOR GIRLS, Central Park Plaza, 741 5th Av., New-York.—Boarding and day school; primary, intermediate, college-preparatory, and finishing. Mrs. Salisbury personally in charge. Individual instruction; light rooms. Reopens Wednesday, Oct. 4.

HEIDENFELD INSTITUTE,
824 LEXINGTON AV., northwest corner 63d St.
DAY AND BOARDING SCHOOL with KINDERGARTEN; 30th year opens MONDAY, Sept. 25.

S. MARY'S SCHOOL, (EPISCOPAL,) 6 and 8 East 46th St., New-York. A boarding and day school for girls; COLLEGIATE, PREPARATORY, PRIMARY classes; prepares pupils for college examinations; twenty-sixth year begins Oct. 2.

MISS WALKER'S SCHOOL FOR GIRLS,
148 Madison Avenue.
Reopens Oct. 2. Number limited.
School hours from nine to one. Primary class from nine to twelve. No home study for pupils under fourteen who remain until two o'clock.

MISS MARY HARRIOTT NORRIS.
CLASSES IN HIGHER ENGLISH.
117 WEST 58TH ST.

THE SIMMONS SCHOOL,
1010 Madison Av., 28 East 78th St.,
BOARDING AND DAY SCHOOL FOR GIRLS.
Primary, Academic, Collegiate. Certificate admits to the leading colleges for women. Reopens Oct. 2.

MRS. HAZEN'S SCHOOL FOR GIRLS, PELHAM MANOR, NEW-YORK.
Combined advantages of City and Country. Increased facilities for pupils. Reopens September 28.

THE MISSES MERINGTON
French and English school reopens Oct. 2.
Resident pupils.
183 Lenox Av., near 119th St.

MISS S. D. DOREMUS'
BOARDING AND DAY SCHOOL FOR GIRLS,
735 MADISON AV.
REOPENS OCT. 5.

THE MISSES GRINNELL'S
Day School for Girls, 22 East 54th St., reopens Oct. 5. Primary, Academic, and Collegiate Departments. Special courses. Kindergarten, Oct. 10.

MISS SPRING'S ENGLISH AND FRENCH School for GIRLS, No. 121 EAST 36th St., near Park Av., reopens Thursday, Sept. 28. A class for Little Boys. At home after Sept. 16.

HOME BOARDING AND DAY SCHOOL FOR GIRLS, 607 5th Av.
Thirty-sixth year begins Oct. 3.
Rev. Dr. and Mrs. Charles H. Gardner, Principals.

LADY, EXPERIENCED TEACHER, AS visiting teacher or governess, for all English branches, German, elementary, French, and music; highest references. Address Thorough, 157 4th Av.

MISS GIBBONS' SCHOOL FOR GIRLS, MRS. SARAH H. EMERSON, Principal. A few boarding pupils taken. Re-opens Oct. 4, 55 West 47th St.

SCHOOL, LIMITED NUMBER, 100 PER cent. in recent college examinations; home influence; delightful place near Sound. WM. L. EVANS, M. A., Hunt's Point, New-York City.

MADEMOISELLE VIDERE, 124 EAST 84TH St.—American-French school for girls; reopens Sept. 27; boys' class; kindergarten.

MISS WARREN'S DAY SCHOOL FOR GIRLS, 108 West 81st St.—Reopens Oct. 2d. Class for boys in the primary department.

AT MISS PERRIN'S, 696 MADISON AV., near 62d St., special classes in all branches of tuition; boarding pupils, $600 per annum; 15th year.

MISS BRAGG'S SCHOOL FOR GIRLS REopens Monday, Oct. 2; classes for little boys. 1,509 Broadway.

MISS BARBER AND MISS MONTFORT'S morning classes for young ladies; academic, collegiate, and special courses; Oct. 4. 44 West 34th St.

VAN NORMAN INSTITUTE FOR YOUNG ladies and children, (founded 1857,) 280 West 71st St. Mme. VAN NORMAN, Principal.

THE MISSES PERINE'S SCHOOL FOR GIRLS, 44 East 78th St., next corner Madison Av. Resident Pupils. Special Studies.

MISS JAUDON'S SCHOOL, 348 MADISON Av., reopens Oct. 4. Primary classes. College preparation. A few resident pupils.

PRIVATE KINDERGARTEN. — Miss Randolph and Miss Pond will open their kindergarten Oct. 9. 651 Boulevard West, (corner 92d St.)

SAUSE'S SCHOOL FOR DANCING,
ADELPHI HALL, 52d St. and Broadway.
ALL THE LATEST DANCES. Send for circular.

MISS BALLOW'S SCHOOL FOR GIRLS.—Miss M. S. Morgan, Miss E. F. Gallaudet, Principals. Reopens Oct. 5. 24 East 22d St.

MME. ALBERTI RESUMES LESSONS IN Delsartean physical culture and elocution Monday, Oct. 2. 557 5th Av.

A YOUNG GERMAN, WITH COLLEGE EDUcation, would exchange German lessons for English. Address COLLEGE, 104 West 125th St.

THE MISSES MASON'S SCHOOL FOR GIRLS, 43 West 50th St., will reopen Oct. 3.

Schools—Country.

Young Men and Boys.

STEVENS SCHOOL.

THE ACADEMIC DEPARTMENT OF THE STEVENS INSTITUTE OF TECHNOLOGY, RIVER ST., between 5th and 6th Sts., Hoboken, N. J., REOPENS SEPT. 20, 1893.

Examinations for admission on the 18th and 19th of September.

Full courses of studies preparatory to Colleges and Schools of Science, Law, and Medicine.

The rate of tuition for all classes is $150 per year or $50 per term. These terms include all the studies.

For catalogues, apply to the Librarian of Stevens Institute.

Schools—Country.

Young Men and Boys.

PENNINGTON SEMINARY.
Our catalogue is full of the very information you are now seeking for your son or daughter, and is so beautiful that it would grace your parlor table. Sent free. Address

THOMAS HANLON, Pennington, N. J.

SEMINARY.—Special offer, free tuition, no profit, 88th yr.; send stamp; name Times; good board. No. Granvil, N. Y.

$155 YEARLY BOARD, TUITION; Seminary, girls; Military College, boys, young men. Address EPISCOPAL SCHOOLS, Haddonfield, N.J.

Young Ladies and Children.

MORRISTOWN, NEW-JERSEY.
MISS DANA'S School for Girls reopens September 20. College preparation. Resident native French and German teachers. Special advantages in music and art. Terms for boarding pupils, $700 per year. Circulars sent on application.

MLLE. GROSCHEL, (FORMERLY DIRECTOR of the Groschel Conservatory of Music, Brooklyn,) country home and school for girls, Suffern, N. Y.; one hour from city; English, Latin, French, German, music, art.

BAQUET INSTITUTE, SHORT HILLS, N. J.—French, English, and German school for girls. Pupils prepared for college or society.

HARRIET STUART BAQUET, Prin.

MORRISTOWN, N. J.—St. Hilda's School for Girls. Fourteenth year begins Sept. 25. Terms, $300; primary, $250. Circulars on application.

Law Schools.

UNIVERSITY LAW SCHOOL Thirty-fifth year begins Oct. 2, 1893. Confers LL. B.; also (for graduate course) LL. M.

AUSTIN ABBOTT, Dean and Senior Professor.
Address, for catalogue,
PROF. RUSSELL,
at University Building, or 120 Broadway, N. Y. City.

METROPOLIS LAW SCHOOL.
Fall term begins Oct. 2; Evening Sessions.
ABNER C. THOMAS, LL.D., Dean. For catalogues address Prof. CLARENCE D. ASHLEY, 207 B'way.

Teachers.

COMPETENT FRENCH LADY DESIRES PUpils either as visiting governess or to give lessons; speaks English and German; first-class references. Call, from 10 A. M. to 3 P. M., 11 East 83d St.

GERMAN LANGUAGE, CONVERSATION, Literature.—Best instruction; pupils prepared for college. M. B., 68 West 19th St.

CONVERSATIONAL FRENCH LESSONS BY Parisian young lady; diplômée; practical method; terms moderate. VIDERE, 61 East 41st St.

Hotels.

"THE CROISIC,"

CORNER 5TH AV. AND 26TH ST.
Entrance 7 West 26th St.

Desirable apartments to rent. Day and night service and elevator. Steam heat, gas, and electric light.

Apply to SUPERINTENDENT on premises, or

United States Mortgage Co.,
Agent and Attorney for Owner,
59 Cedar street.

WESTMINSTER HOTEL,

16TH ST. & IRVING PLACE, NEW-YORK,
(one block east of Union Square.)

A QUIET HOTEL OF ESTABLISHED REPUTATION WITH A CUISINE OF NOTED EXCELLENCE. MODERATE TERMS FOR PERMANENT GUESTS. AMERICAN PLAN. A FEW SINGLE ROOMS FOR GENTLEMEN AT VERY LOW RATES FOR THE SEASON.

ST. CLOUD HOTEL

BROADWAY AND 42D ST., NEW-YORK.
EUROPEAN PLAN.

NEW MANAGEMENT, NEW FURNITURE, ELECTRIC LIGHTS, SANITARY PLUMBING, AND ALL IMPROVEMENTS.

ROOMS FROM $1 PER DAY AND UPWARD.

Free transfer of baggage by our own conveyance to and from GRAND CENTRAL DEPOT AND WEST SHORE RR.

N. B. BARRY, PROPRIETOR,
late proprietor of Hotel Glenham, 5th Av., N. Y.

HOTEL GRENOBLE,

56TH, 57TH STS. AND 7TH AV.
The select fire-proof family hotel of New-York City.
EUROPEAN PLAN.
ALSO APARTMENTS ADJOINING.
Three to seven rooms, furnished or unfurnished,
With or without hotel service.
WILLIAM NOBLE, Owner and Proprietor.

THE JEFFERSON,

FORMERLY HOTEL DAM,
102, 104, 106 EAST 15TH ST.,
OVERLOOKING UNION SQUARE.
Furnished and unfurnished apartments.

Rooms single and en suite, transiently or by the year. Hotel thoroughly renovated; new plumbing throughout.

JOHN CHATFIELD.

WHY RENT A HOUSE when you can have every home comfort and no cares! ! ! !
BEFORE YOU DO, SEE THE FAMOUS
SHERMAN SQUARE HOTEL,
GRAND BOULEVARD AND WEST 71ST ST.
THIS NEW HOTEL HAS
large rooms, a superb location, and reasonable rates.
Two choice unfurnished suites to let by year.
Three choice furnished suites for the year or season.
American plan only. Early application necessary.
E. N. WILSON.

HOTEL BRISTOL,

5TH AV. AND 42D ST., NEW-YORK.

A FAMILY HOTEL OF THE HIGHEST ORDER FOR PERMANENT AND TRANSIENT GUESTS.

E. M. EARLE & CO., Proprietors.

THE ABERDEEN,

BROADWAY AND 21ST ST., NEW-YORK.

Select family hotel, with elevator, 100 very choice rooms, single and en suite, hot and cold water, baths. For families the location is unsurpassed. In the immediate vicinity of the leading stores, places of amusement, and Madison Park. Accessible to horse cars to all parts of the city.

GEO. F. ATHERTON.

THE SHERWOOD,

5TH AV. AND 44TH ST., NEW-YORK.
ELEGANT SUITES OF ROOMS BY THE DAY OR WEEK. AMERICAN PLAN.
GEORGE MURRAY.

UNION SQUARE HOTEL.
J. H. FIFE, Manager.
European plan. Rooms $1 per day and upward.
Special rates during the Summer months and to permanent guests.
Union Square and 15th St., New-York.

HOTEL NEW NETHERLAND.

EUROPEAN PLAN.
5th Av., 59th St. and Central Park.
The Model Hotel of the World.
Prices reduced for the Winter to suit the times.
Orchestral music, morning and evening.

THE DUNMORE,

230 West Forty-Second Street.
EUROPEAN PLAN.
Furnished Suites, consisting of Parlor, Bedroom, and Bath. Restaurant and Café.
WILLIAM H. VALIQUETTE, Prop.

SAN MARCO,

21 and 23 West 32d St., between 5th Av. and Broadway.—American plan; suites with bath and toilet; transients $2 to $3 per day.

HOTEL RENAISSANCE,

43D ST., WEST OF 5TH AV.
STRICTLY FIRE-PROOF.
Several apartments for rent.

HOTEL NORMANDIE,

BROADWAY AND 38TH ST.
European plan. Absolutely fire-proof. Desirable suites at reasonable prices for the Winter.

THE SEVILLIA, APARTMENT HOTEL, 117 West 58th St., close to terminus of 6th Av. elevated and Broadway cable road. Latest improvements in fire-proof construction, sanitary purity, and homelike privacy and convenience of apartments.

To Let for Business Purposes.

31ST ST., EAST, NO. 17.
Four-story, basement, and cellar, high-stoop, stone-front, 22 feet wide; suitable for business; immediate possession.

MACLAY & DAVIES,
44 Pine St.

Surrogate Notices.

IN PURSUANCE OF AN ORDER OF HON. Frank T. Fitzgerald, Surrogate of the City and County of New-York, notice is hereby given to all persons having claims against PETER PULVER, late of the City of New-York, deceased, to present the same, with vouchers thereof, to the subscribers at the office of Jesse S. Nelson, their place of transacting business, No. 11 Pine Street, in the City of New-York, on or before the first day of April next.—Dated New-York, the 25th day of September, 1893.

ELIZABETH PULVER, Executrix.
ROBERT E. PULVER, Executor.

JESSE S. NELSON, Attorney for Executor, No. 11 Pine St., N. Y. 827-law6m

IN PURSUANCE OF AN ORDER OF HON. Rastus S. Ransom, Surrogate of the City and County of New-York, notice is hereby given to all persons having claims against LOIS M. FISHER, late of the City of New-York, deceased, to present the same, with vouchers thereof, to the subscriber, at her place of transacting business, at the office of Roger H. Lyon, Esq., No. 170 Broadway, in the City of New-York, on or before the tenth day of January next.—Dated New-York, the 3d day of July, 1893.

MINNIE E. KENNEDY, Executrix.

ROGER H. LYON, Esq., Attorney for Executrix, No. 170 Broadway, New-York City, N. Y. Jy5-law6mW

Boarders Wanted.

TIMES, UP TOWN OFFICE,

1,269 Broadway..........Near 32d Street
Open daily, Sundays included, from 5 A. M. to 9 P. M.

1.—38TH ST., 40 EAST.—Large, handsome second floor, with or without private table; also, third floor, front; reference.

9 WEST 45TH ST.—Finely-furnished second floor; private bath; also other rooms; with or without board; excellent table; references exchanged.

17TH ST., 39 WEST.—Desirable rooms in a private family for the Winter, with board; references.

20TH ST., 45 WEST.—Desirable parlor floor and other rooms; en suite or single; first-class house.

21ST ST., 34 AND 36 EAST.—Handsomely-furnished large and small rooms, with board; references exchanged.

22D ST., 24 WEST.—Second floor, handsomely furnished, for a small family; private table; reference.

34TH ST., 27 WEST.—Handsome large rooms, singly or en suite; excellent board; references exchanged.

37TH ST., WEST, NO. 49.—Attractive rooms; parlor-floor dining room; table board; references.

46TH ST., 72 WEST.—Large, attractive second-story front room; superior ventilation; parlor dining room; references.

51ST ST., 50 WEST.—Comfortable rooms with excellent table; references.

57TH ST., 140 WEST.—Handsomely-furnished rooms, together or separately, with board; single rooms for gentlemen; references.

104 WEST 79TH ST.—Rooms, singly or en suite, with superior board.

BACK PARLOR, WITH CONNECTING ROOM, for three gentlemen or family, with board. 26 East 11th St.

MADISON AV., 650, CORNER OF 60TH ST.—Elegant second-floor suite, with board; other rooms; references.

SUNNY THIRD-FLOOR FRONT ROOM; Extra large closets; also hallroom; references. 434 Madison Av.

Furnished Rooms.

46TH ST., 27 EAST.—Furnished rooms, single or en suite; excellent board.

47TH ST., 116 WEST.—Large second-story front room; every convenience; one or two gentlemen; moderate.

223 EAST 14TH ST.—A large front and adjoining room, nicely furnished, with bath; second flat. A. Pickett.

568 5TH AV., OPPOSITE WINDSOR HOTEL.—An elegant newly-furnished first-floor suite, with private bath; sun all day.

BACHELOR APARTMENTS, SQUARE ROOMS, with bath; central; choice location; first-class attendance; references. 27 West 31st St.

LARGE SQUARE SUNNY ROOM, ELEGANTly furnished, to one or two gentlemen in strictly private family owning house; breakfast if desired. Central Park West, near 93d St. "L" station. BENEDICK, Box 158 Times.

Unfurnished Rooms.

HOTEL WINTHROP,

125TH ST. AND 7TH AV. BOULEVARD. A FEW SUITES OF TWO ROOMS AND BATH, FACING THE BOULEVARD DRIVE TO RENT FROM OCT. 1.

DINING ROOM ON THE TOP FLOOR. THE HOTEL IS ONE BLOCK FROM THE ELEVATED, AND THE CABLE CARS PASS THE DOOR.

BALMORAL,

Lenox Av., 113th and 114th Sts., (entire block.)
SELECT FAMILY HOTEL.
Coaches in attendance at 116th St. L Station.

Apartments To Let—Furnished.

THE WESTMINSTER,

East 16th St., adjoining Westminster Hotel. New-York's only apartment house connecting with a hotel. Meals served in apartments or in hotel dining room. The quiet and privacy of home, conveniences and independence of a hotel.

Two Handsomely Furnished Suites
Parlor, four bedrooms, and bath, absolutely fire-proof,
To Lease from October to June.

One special apartment to rent in Westminster Hotel, Irving Place and 16th St.; first floor, corner, 5 sunny rooms, with bath and private hall; sumptuously furnished, rugs, divans, &c.; American or European plan.

FOR PHYSICIAN.—First floor apartment to rent, fully furnished, in The Westminster, 16th St., near Irving Place. Has always been occupied by physician.

Rooms Wanted.

WANTED—Suite of furnished rooms and bath, first or second floor, immediately; breakfast; between 30th and 50th Sts., near Broadway cars. A. M., 222 West 43d St.

WANTED—Furnished suite of rooms; gentleman and wife; location preferred between 23d and 34th Sts., Madison and 6th Avs. Address R., Box 382 Times, Up Town.

Board Wanted.

WANTED—In private family sitting room and bedroom, with board for two adults and maid, in good neighborhood; no Jews or boarding houses need apply. Address D. W. H., Box 362 Times, Up Town.

Excursions.

RAYMOND'S VACATION EXCURSIONS.

ALL TRAVELING EXPENSES INCLUDED.

Parties will leave New-York Monday, October 16, for

Two Autumn Tours —TO— CALIFORNIA.

Nine days will be spent at the Raymond & Whitcomb Grand Hotel, Chicago, for a visit to the World's Columbian Exposition. Thence one party will proceed to San Diego via Las Vegas Hot Springs and Santa Fe, and the other to Monterey via Denver, Manitou, Glenwood Springs, and Salt Lake City. The tickets cover every expense of travel both ways, and give the holders entire freedom of movement on the Pacific coast. They may be used returning on Any Regular Train for Nine Months, or with parties having personal escort, with a Choice of Three Different Routes.

Supplementary parties to connect with the foregoing in Chicago, without visiting the Exposition, will leave New-York, October 25.

Our Annual Winter Trips to California, with Special Trains of Pullman Palace Vestibuled Sleeping and Dining Cars, one to three times a month, begin November 16.

Excursions to Mexico and the Sandwich Islands will occur in January, February, and March.

The World's Columbian Exposition. Special Pullman Vestibuled Trains with Dining Cars leave New-York for Chicago at frequent intervals. A week at the Raymond & Whitcomb Grand Hotel, opposite the Fair Grounds, is included in the tickets.

Send for descriptive circular, mentioning whether book relating to Autumn California, Winter California, Mexico, or World's Fair tour is desired.

INDEPENDENT RAILROAD TICKETS TO ALL POINTS.

RAYMOND & WHITCOMB,
31 East 14th St., (corner Union Square,) New-York.

INTERNATIONAL YACHT RACES.

THE OLD DOMINION STEAMSHIP CO.
Will send their fine ocean steamship,
"GUYANDOTTE"
(or her sister ship)
"ROANOKE,"
to accompany the yachts over the course.

These ships are of 2,500 tons burden, having exceptional passenger accommodations.

The number of passengers will be limited to 500 (one-fourth the ship's capacity.)

Tickets, $5 each. On sale at principal office, Pier 26, N. R.; Tyson's, 5th Av., Windsor Hotel, &c.; Surbrug, 159 Fulton St.; Jackson & McDonnell, 11 Broadway.

W. L. GUILLAUDEU,
Traffic Manager.

VIGILANT AND VALKYRIE RACE.
The well-known and comfortable ocean steamship
NEW-ORLEANS,

Capt. John Betts, of the Cromwell Line, at 9 A. M., from Pier 9 North River, foot of Rector St., on day of races. Will accompany the yachts on each day of the race. The number of passengers will be limited to 400. A stewardess will be on board for the benefit of the ladies and families.

TICKETS, $5 EACH TRIP. THIS WILL INCLUDE A SUBSTANTIAL LUNCH.

For sale at company's office, Pier 9 North River, E. S. Allen, General Agent; also at Tyson's, Fifth Avenue Hotel, Hoffman House, and Windsor Hotel.

WEST POINT, Newburgh, & Poughkeepsie
Daily except Sundays by Day Line Steamers
NEW-YORK AND ALBANY.
From Brooklyn, Fulton St. (by Annex)...8:00 A. M.
" New-York, Desbrosses St. Pier......8:40 "
" New-York, West 22d St. Pier.........9:00 "
Returning, due in New-York at 5:30 P. M.
MORNING and AFTERNOON CONCERTS.

Dancing.

GEORGE WALLACE'S CLASSES RESUME Tuesday, Oct. 3, at 80 and 82 West 126th St. Music Hall, 57th St., Oct. 7; see circular.

Amusements.

BROADWAY THEATRE. Evs. at 8. Mat. Sat. at 2.
LAST WEEK.
HOPPER. PANJANDRUM.
MISS LOIE FULLER
has consented to postpone her European tour for one week, and will appear
AT EACH PERFORMANCE
in her magnificent dance creations.
FRANCIS WILSON'S Production of ERMINIE, TUESDAY, OCT. 3. SEATS NOW ON SALE.

A CARD TO THE PUBLIC.

I am the sole lessee and manager of the Casino. Neither of the Messrs. Aronsons are in any way connected in its management. I have leased the theatre for the sole purpose of presenting the most perfect comic opera of this decade,

THE RAINMAKERS OF SYRIA,

in a fitting manner and to continue its run so long as the public shall support it. The lease gives me absolute control of the Casino until Feb. 25, 1894.

H. W. ROSEBORN.

MADISON SQUARE GARDEN.
Every Evening at 8:30. Matinée Saturday at 2:30.
TO-NIGHT, MILITARY NIGHT. ENGLISH MILITARY TOURNAMENT. THURSDAY Professional MATINEE, 2:30.
THIRD WEEK.
SEATS ON SALE TWO WEEKS IN ADVANCE.

5TH AV. THEATRE. Mr. HENRY C. MINER, Proprietor
Evenings, 8:15. Matinée Saturday, 2:15.
MR. NAT C. GOODWIN
"IN MIZZOURA."

STANDARD THEATRE. J. M. Hill, Manager.
Last week of JANE, with Johnstone Bennett, in To-night at 8:30. | LAST WEEK OF LOIE FULLER Entire New Dances. To-night at 10.15.
Mat. Sat., JANE, 2:15, and FULLER, 4:30.
Monday, Oct. 2, CHARLEY'S AUNT.

KOSTER & BIAL'S. MAT. SAT.
VAUDEVILLE AND BALLET.
NEXT SUNDAY,
THE ENGLISH MILITARY BAND.

KOSTER & BIAL'S. TO-MORROW.
MISS HARRIETT VERNON INVITES THE LADIES TO AN EXHIBITION OF HER STAGE WARDROBE
FROM 2 TO 4 P. M.

BIJOU THEATRE. Broadway, near 30th St.
Nights 8:30. Matinées Wed. and Sat.
Last week—RUSSELL'S COMEDIANS,
in the WORLD'S FAIR EDITION of the
CITY DIRECTORY.
Next Monday, Oct. 2, THE GOLDEN WEDDING.

14TH STREET THEATRE. Near 6th Av.
TO-NIGHT. Matinées Wed. and Sat.
HALLEN AND HART,
In the cheering conceit
THE IDEA.
The best company ever organized for farce comedy.

NATIONAL ACADEMY OF DESIGN. $1,000,000 Spent on Paintings and Art Objects. Now exhibited, day and evening. 23D ST. AND 4TH AV.

GRAND OPERA HOUSE. 23d St. and 8th Av.
Evenings at 8. Matinées to-day and Sat. at 2.
HANDS ACROSS THE SEA.
Next week—PRIMROSE AND WEST'S MINSTRELS.

LYCEUM THEATRE..........4th Av. & 23d St.
DANIEL FROHMAN.....................Manager
E. H. SOTHERN — in SHERIDAN;
E. H. SOTHERN — or,
E. H. SOTHERN — THE MAID OF BATH.
At 8:15. Matinées THURSDAY and SATURDAY.

DALY'S THEATRE. Broadway & 30th St.
Evenings, 8:30. Mat. Sat., 2:30.
Sixth and last week but one of
the Great Musical Play Without Words,
L'ENFANT PRODIGUE.

GARDEN THEATRE. Matinée Saturday.
CHARLES FROHMAN'S COMEDIANS.
"Funniest play of the new season."—Times.
THE OTHER MAN.

HERRMANN'S THEATRE. TO-NIGHT.
MRS. GEN. TOM THUMB COMPANY OF LITTLE FOLKS AND EUROPEAN SPECIALISTS.
Mat. Every Day at 2 P. M. Evenings at 8.
Popular Prices, 25c., 35c., and 50c.

IT STRIKES ME THAT YOU WILL BE
Amused if you come to the
Casino to-night and see
The Rainmaker of Syria.
SOPHIE HOLT.

Open from 1 P. M. until Midnight. THE CRYSTAL MAZE. Broadway and 28th St. Admission, 25 cents.

HARLEM OPERA HOUSE.
The BOSTONIANS
in ROBIN HOOD.

HARRIGAN'S THEATRE. M. W. Hanley, Mgr.
DAN'S TRIBULATIONS,
By Mr. EDWARD HARRIGAN.
WEDNESDAY—MATINEES—SATURDAY.

HOYT'S MADISON SQUARE THEATRE.
Evenings at 8:30. Mat. Sat'y at 2:15.
CROWDED NIGHTLY.
HOYT'S
A TEMPERANCE TOWN.

NIBLO'S. At 8:15. MAT. TO-DAY AT 2.
FOURTH WEEK OF THE LILIPUTIANS IN
A TRIP TO MARS.
Three Grand Ballets. "The Flying Heads."

PALMER'S THEATRE. Ev'gs 8:15. Mat. Sat.
RICE'S Surprise Party Continuing its Enormous Success. Crowded with Novelties. 1492
Foyer Art Gallery. 100th (Souvenir) night, Oct. 16.

STAR THEATRE. EVE., 8:15. MAT., SAT., 2.
FREDERICK WARDE and LOUIS JAMES.
TO-NIGHT and Sat. Mat. JULIUS CÆSAR. THUR., FRI., SAT. EVE. OTHELLO

EMPIRE THEATRE. Broadway and 40th St.
2D SUCCESSFUL MONTH.
LIBERTY HALL.
Evenings at 8:15. Regular Matinée Saturday.

IMPERIAL MUSIC HALL. B'way & 29th St.
EUROPE'S GREATEST VOCALISTS, THE
3—SISTERS JONGHMANS—3

AMERICAN THEATRE. SATURDAY MATINEE.
THE PRODIGAL DAUGHTER.

EDEN MUSEE. WORLD IN WAX.
AT 2:30 P. M. AND 8 P. M.
GRAND VAUDEVILLE PERFORMANCE.

DORE'S SUBLIME PAINTINGS,
AT THE DORE GALLERY, 7TH AV., NEAR 53D ST. 10 A. M. to 6 P. M.
Broadway cable cars pass the door.

Autumn Resorts.

MAINE.

PASSACONAWAY INN.
York Cliffs, Me. First season. Rates from ROMER GILLIS, Manager, P. O. & R. R., York Beach, Me.

NEW-JERSEY.

LAKEWOOD, NEW-JERSEY.
LAUREL HOUSE
OPENS TUESDAY, OCT. 3.
PORTER & JUDD, Managers.

NEW-YORK.

An Ideal Hotel at Last!
The Hotel of the World
Seeing Is Believing.

Halcyon Hall, Millbrook, Dutchess County, New-York. Opened Sept. 14. Ninety miles from New-York. Elevation, 1,000 feet. Russian Royal Court Orchestra three times daily. Write Manager for illustrated prospectus.

WHEN IN BUFFALO STOP AT THE GENESEE. NIAGARA FALLS forty minutes away.

VIRGINIA.

VIRGINIA HOT SPRINGS.

The NEW HOTEL, cottages, and the MOST COMPLETE BATHING ESTABLISHMENT IN AMERICA will remain open until NOVEMBER or later.

2,500 FEET ELEVATION, in the great Warm Springs Valley, Virginia, on the Chesapeake and Ohio Railway. Magnificent mountain surroundings and climate.

Bathing attendants from the best European baths. Every bath from the flowing Hot Springs, including Hot Vapor, Hot Air, Hot Spout, (the most curative bath known,) Needle, Electric, Massage, &c. RAILWAY DIRECT TO THE SPRINGS.

Reached by the "F. F. V. LIMITED" Express of the Chesapeake and Ohio Railway, with dining cars. One night's ride from either New-York, Philadelphia, or Cincinnati. Nine hours from Baltimore and eight from Washington.

Full information at C. and O. offices, No. 362 Broadway, New-York; No. 513 and No. 1,421 Pennsylvania Av., Washington; 5th and Walnut Sts., Cincinnati, or address Dr. F. W. CHAPIN, Medical Director, or J. F. CHAMPLIN, Manager, Hot Springs, Bath County, Va.

Miscellaneous.

CAPITALISTS, CONTRACTORS, AND PROmoters investigate in person or by agent track elevation in Chicago. H. FAUST, 187 North Paulina St., Chicago.

DID NOT KNOW EARL DUNRAVEN

TREATED AS A STRANGER AT THE NEW-YORK YACHT CLUBHOUSE.

He Had Gone There to Meet the America's Cup Committee—Minor Details of the Race Discussed for Two Hours, but the Committee Declines to Make Them Public—The Valkyrie to Have Her Racing Sails Bent On To-Day—The Vigilant in Fine Shape.

An elderly man, slightly built, strolled into the New-York Yacht Clubhouse at 67 Madison Avenue yesterday afternoon. His mustache and hair were tinged with gray and his face was well bronzed through exposure to the weather. As he entered the clubhouse he glanced at the pictures of famous yachts that hang on the walls. Then he strolled into the reception room. Some of the members of the club were in this room and they glanced up at the stranger as he entered the room. No one knew who he was and no one spoke to him. In the hallway there were several other members of the club; they looked at the visitor as though he had no business there, but no one asked his business.

The stranger walked about the ground floor of the house for a moment or two, and then one of the boys curtly informed him, "This is a private clubhouse, and strangers are not admitted unless accompanied by members."

The stranger looked at the boy, smiled, and continued to walk on toward the billiard room. Then, suddenly stopping, he informed the boy that he was Lord Dunraven.

The boy nearly had a fit. He hastily apologized and offered to conduct the Earl up stairs to the room where the America's Cup Committee was waiting to meet him and make the final arrangements for next week's international contests. The boy did not have to escort the Earl far, for the members of the committee, hearing that the owner of the Valkyrie was in the house, hurried down stairs to meet him. The incident was a funny one, and Lord Dunraven appreciated the joke as much as any one.

The members of the Cup Committee present were Chairman James D. Smith, Secretary A. Cass Canfield, ex-Commodore Latham A. Fish, and Mr. J. F. Tams. Lord Dunraven and the committee discussed matters for about two hours, and then the Earl went back to the Waldorf. What arrangements for the races were made no one but those inside the room during the conference knows. The gentlemen who were present all declined to give any information. The Secretary, Mr. Canfield, sent a note to the reporters who were waiting. It said that Lord Dunraven and the committee had discussed all matters connected with the sailing of the races, but that nothing would be given to the press for publication until they had been "formulated." Just what formulated means it is hard to say, but one member of the club, who was as anxious as the reporters to get the news, said he supposed that the committee meant to have the arrangements printed in a circular and sent to all the members.

Chairman Kane of the Regatta Committee was called in to the conference for a short time, but he said he knew nothing of what was done and was only called to give some information about the courses. The conference was called to settle the hour at which the races should be started each morning and little details about postponements in case of there being no wind, fog, or an accident to one of the boats before the start or after the race. Another matter discussed, it is said, were the conditions under which the cup is to be held by the Royal Yacht Squadron in case the Valkyrie wins.

Just now matters like these are of great interest to the public. Every one wants to know all about the big international race, but the committee apparently wants to throw a mystery about its movements. The cup, it is true, is held by the New-York Yacht Club, but the contest is America against England, and not the New-York Yacht Club against the Royal Yacht Squadron.

Lord Dunraven, Mr. G. L. Watson, and Mr. T. Ratsey paid a visit to the Valkyrie yesterday morning. They went down to Bay Ridge in the tug Pulver and carefully inspected all the work done on the English yacht. The Valkyrie looks as though she would be ready to race in a few hours now. All her spars are clean. The brasswork shines and the decks look as though newly laid. The racing tiller has been shipped, all the spars are in place, and the running gear is all up. The big, hollow boom was unshipped yesterday and the solid one, 90 feet in length, put in its place. The hollow boom is too light for rough weather. The racing sails will be bent on to-day, and then the Valkyrie will be ready for her trial.

The Valkyrie will go in the dry dock in the Erie Basin on Monday and her bottom will be cleaned and smoothed and her topsides painted.

The Vigilant had another sail on the Sound yesterday, and Mr. Herreshoff, Mr. Iselin, and Capt. Hansen paid particular attention to her sails. The sails have stretched a little and have been retrimmed, and weak parts of the rigging have been strengthened. The boat is in the finest possible condition, and will be ready for a grand race on Oct. 5. The Vigilant will be hauled out on Hawkins's ways at City Island tomorrow to be cleaned and have her topsides painted. The Vigilant will be launched again next Monday, and will be towed down to Bay Ridge next Wednesday.

A diver was engaged yesterday to go under the Vigilant and clean her centreboard. He began work yesterday afternoon. A scaffolding was built down in the water at the side of the boat, and the diver went down with pumice stone and other cleaning materials. It is expected that the work wil be finished to-day. The object of this is that when the boat goes on the dry dock her board has to be hoisted and consequently cannot be cleaned. It cannot well be unshipped, and the only way to clean it is while the boat is in the water.

Lord Dunraven is said to be very much amused at the report that he was kept in his hotel on Monday through an attack of the gout. Mr. Kerr, his brother-in-law, said yesterday: "It is true the Earl is a little lame and uses a stick when he walks, but it is not the result of an acute attack of gout. He had some twinges a long time ago in England, but he got over that months ago."

The House Committee of the New-York Yacht Club has posted an interior plan of the steamer St. Johns in the clubhouse. The St. Johns will be the club boat during the races. There are several observation parlors on the boat which are comfortably furnished and heated. These parlors can be rented by the members of the club. Superintendent Niels Olsen will give all information about them. Mr. J. Roger Maxwell, President of the New-Jersey Central Railroad, has had the St. Johns thoroughly overhauled for the races.

The twin-screw steel steamer Foster, built in 1890 by the Harlan & Hollingsworth Company for service outside of Sandy Hook, has been chartered by the Seawanhaka Corinthian Yacht Club to enable the members of the club and their guests to witness all of the international races except the second, for which the club has secured the well-known Ward Line steamer San Antonio. For the comfort of those on the steamer it has been decided to limit the attendance to 800. There are twenty-seven staterooms, under the care of a stewardess, which may be secured by members having ladies in their parties. The time and place of starting will be stated on the tickets.

Tickets, each admitting one person and including luncheon, will be issued to subscribing members and must be indorsed by them to the person admitted. They will be of two kinds only—single tickets at $3 each, good only for the race for which they are sold. Payment for single tickets ordered for races that are omitted will be refunded. Series tickets at $10 each, covering the entire series of five events or such number as may be sailed. Staterooms will be reserved at $3 each.

The members of Lord Dunraven's party, except the Earl and Mr. Kerr, left for Chicago last night. They went in a special car from the Grand Central Station. The travelers were the Countess of Dunraven, her two daughters, Lady Rachel Charlotte Wyndham-Quin and Lady Aileen May Wyndham-Quin, Marquis of Ormonde, Lord Wolverton, the Hon. Arthur Paget, and Mr. Charles Barrington. They will visit the World's Fair and return in time for the races next week.

At Retail.

HAMMERSLOUGH BROS.

Manufacturers and largest wholesalers of Men's and Youths' Fine Clothing, are RETAILING their entire stock AT THEIR WHOLESALE PREMISES, ON BLEECKER ST., CORNER GREENE—MIDWAY BETWEEN BROADWAY AND THE BLEECKER ST. STATION OF THE 6TH AVE. ELEVATED R. R.

Sale an immense success. Building packed. EVERY GARMENT SOLD AT STRICTLY WHOLESALE PRICE.

Money back on request.

Want more salesmen. Experienced men only, and with first-class references. Apply 7:30 to 9 A. M.

HAMMERSLOUGH BROS.

Bleecker St., cor. Greene.

READY FOR A WINTER CRUISE.

The San Francisco May Go to the West Indies—News of Other War Vessels.

The United States cruiser San Francisco, flying the flag of Rear Admiral A. E. K. Benham, left the Brooklyn Navy Yard yesterday and steamed to an anchorage in the North River off Forty-second Street. The big war ship steamed past the French squadron lying in the Hudson, and fired a Rear Admiral's salute in honor of the French flag officer, Lamomaix, in reply to a salute from that officer.

The San Francisco has made at the Brooklyn Navy Yard complete preparation for a Winter's cruise. The big ship needed comparatively little overhauling. The excellent care taken of her hull was the subject of favorable comment at the navy yard.

Orders are expected daily for the coming Winter's cruise. It is thought that she will spend the greater portion of the coming months among the West India Islands. In the early Spring, it is thought, she will be sent to Europe to relieve the United States cruiser Chicago.

The Vesuvius is at present the only commissioned war vessel at the Brooklyn Navy Yard. The corvette Kearsarge is off East Twenty-sixth Street, and the double-turreted monitor Miantonomoh is off West Thirty-fourth Street.

The vessels of the North Atlantic squadron to cruise in the West Indies during the coming Winter will probably be limited to the San Francisco and Kearsarge.

The French fleet in port drilled assiduously yesterday during the morning hours. A number of the French officers left during the day for Chicago, while others will make the trip later.

CHILDREN AT THE TRENTON FAIR.

Ten Thousand Admire the Exhibits—The Big Burlington Pumpkin There.

TRENTON, N. J., Sept. 26.—The Inter-State Fair was given over to children to-day. Ten thousand of them swarmed every part of the grounds. Their parents and the farmers of Mercer County swelled the crowd to 14,000.

The principal event of the day was the distribution of the prizes to the pupils of Pennsylvania and New-Jersey for the best compositions. A large number of prizes were awarded.

The live stock exhibit has been improved by the arrival of a herd of Holstein-Friesian cattle, that captured nearly all the prizes in its class at the Chicago exposition.

Notwithstanding the agricultural machinery men are bound by a contract not to exhibit at fairs there are several acres of machinery at work near the Agricultural building. Those exhibiting claim that many violated their contract by showing at the Chicago fair, and there is consequently a general breaking away.

The Cooperstown Farmer Club of Burlington County has a great display of fruit and vegetables. They show the prize pumpkin, which weighs 160 pounds and is six feet in circumference.

The State Prison makes an exhibit of some curious devices and inventions made by the convicts. They show a number of articles made from polished horn, miniature ships and tugs, and several religious paintings.

The summary of the races is as follows:

Three-year-old.—Stake $500. Won by Charles Clark's b. s. Verdi.

2:25.—Trotting; purse $600. J. S. Brown's ch. s. Bellewether.

2:50.—Trotting; purse $300. H. W. Davis's b. g. Solitaire.

2:22.—Pacing; purse $600. Charles Nolan's b. g. Dalgetti.

Running Race, Half Mile.—Two in three; purse $300. Mamie B. B.

Killed by a Fall at Hoffman Island.

QUARANTINE, S. I., Sept. 26.—This afternoon three of the workmen employed on the observation building at Hoffman Island fell from the scaffolding over the well hole of the upper floor. One of them, Oscar Matson, thirty years old, had his skull fractured and died shortly afterward. August Peters was slightly injured, and John Blumkvist had several ribs broken.

TO OUR READERS AND FRIENDS.

For the purpose of aiding the readers of The Times to purchase their newspaper with unfailing regularity, whether in the city or in the country, whether on steamboat or on railroad train, or at the Summer resorts, will our friends kindly fill out the accompanying blank and forward it to The New-York Times, Printing House Square, New-York City, whenever they have been unable to procure The Times of any of the dealers:

To the Publisher of The New-York Times:

........................1893.

A copy of your paper could not be had at............o'clock to-day of the newsdealer

at..

The reason assigned by him was..

Be particular to indicate if this occurs on a railroad train or steamboat, and to give sufficient information to facilitate the investigation which will be IMMEDIATELY undertaken of EVERY complaint that reaches the office of The New-York Times.

CARPETS, Furniture, AND Upholstery GOODS

At prices guaranteed to be the lowest for thoroughly reliable and superior goods.

Our Assortment Is Unsurpassed.

FURNISHING OF FLATS A SPECIALTY.

Furniture Catalogue mailed free upon application.

H. C. F. KOCH & CO., 125th St. West.

BETWEEN LENOX AND 7TH AVS.

THE OLD COLONY ROBBED

TREASURER WASHBURN USED ITS FUNDS TO SPECULATE.

President Choate Astonished the Stockholders Yesterday by Announcing the Discovery of a Discrepancy in Mr. Washburn's Accounts—Bonds and Stocks, Some of No Value and Others Whose Value Is Only Nominal, Found in the Place of Cash.

BOSTON, Sept. 26.—President Charles F. Choate caused a sensation at a meeting of the Old Colony stockholders at the United States Hotel to-day by the announcement that since the printing and distribution of the annual report a discrepancy had been discovered in the accounts of the Treasurer, John W. Washburn.

According to the Treasurer's report there was $96,000 in cash in the treasury. It was found, however, that securities, stocks, and bonds purchased with the company's money represented a part of this cash. The purchase was unauthorized.

The Treasurer's office has been vacated, and the Treasurer has made an assignment of all his outside property for the benefit of the corporation.

"It cannot be told," said Mr. Choate, "how much the loss will be. These securities are not all worth their nominal value. It will not affect the property; it will not affect the dividends. The matter will be further investigated and pushed. In other respects the books of the Treasurer are all right."

John W. Washburn, according to the books in the Assessor's office, is assessed for real estate to the value of $4,300. No record of personal property appears. At his home to-day callers were told that Mr. Washburn was too ill to see any one.

From the general counsel of the road, Col. J. S. Benton, Jr., it is learned that Mr. Washburn was away from his office last Wednesday, and in preparing for the annual meeting, when the railroad officers were looking for the cash balance of $96,000, there could not be found cash enough on hand to begin to satisfy the amount which Mr. Washburn's accounts called for.

But in its place there were bonds and stocks, some of which may be of value, while others are worth but little. Some have the Treasurer's power of attorney to transfer, and others have not. It is believed that Washburn has been speculating in stocks for years and that he probably began a little at a time.

After their meeting to-day the Directors appointed a committee to investigate the matter, comprising President Choate and Directors John S. Drayton of Fall River and Nathaniel Thayer of Lancaster. The general counsel was instructed to examine the accounts and to ascertain the exact amount in question, and to determine whether civil or criminal action will be necessary.

Mr. Washburn gave bonds to the road with sureties, it is understood, in $35,000. He is greatly broken in health, and there is a feeling of sympathy with him and his family. His age will doubtless be a factor in determining what action the company shall take.

Mr. Washburn was subject to peculiar attacks. Last Wednesday he did not go home at night, and came in the morning in a very demoralized condition. He said that he had walked to Marblehead, slept outdoors, and took a car in the morning and came home. His dress indicated the truth of what he had said. The family sent for Superintendent Kendrick to come to the house. Mr. Washburn was in bed and a doctor had been called.

The man has simply been trying to speculate himself out of his difficulties, hoping for profits to make himself whole with the road.

In the judgment of the general counsel Mr. Washburn began to speculate, using the money of the road, about twelve years ago, and his difficulty since then has been due to the effort to recover from that speculation.

When Mr. Kendrick called on him, Mr. Washburn told him that he had been using the money of the company. As he put it, he had tried to make some money out of the stocks in which he had invested, but he had got stuck, and he desired to turn over to the company everything he had to make the amount good.

The assignment covered securities found in the safe, as well as some others which were in a broker's office down town. The house in which Mr. Washburn resides with his wife, daughter, and son, stands in his wife's name.

Mr. Washburn was the Treasurer of both the Old Colony Steamboat Company and the Old Colony Railroad, and whether he passed the various auditing committees each year by their taking the statement of the cash he had on hand or whether he made up his cash by taking from one company to the other for the purpose of passing the auditing committees is not known.

The Directors removed him from the office and elected Austin W. Adams Treasurer of the steamboat company. It is stated that Mr. Washburn's salary was $4,750. There was a rumor on the Street that the amount of the defalcation was $125,000, but Counsel Benton says there is no authority for any such a statement.

The Auditing Committee reported that on account of the irregularity in the Treasurer's office their work was not completed. They were given more time and authority to employ an expert.

The following Directors were elected unanimously: Charles F. Choate, Thomas J. Borden, Fall River; Charles P. Clark, New-Haven; Thomas Dunn, Newport; George A. Gardner, James R. Kendrick, Boston; Charles L. Lovering, Taunton; John J. Russell, Plymouth; Joshua M. Sears, Boston; Nathaniel Thayer, Lancaster, Mass.

President Clark of the New-York, New-Haven and Hartford Railroad will take the place of the late F. L. Ames, and the places made vacant by the deaths of Amory Lawrence and William J. Rotch are unfilled.

It was voted unanimously to authorize the Directors to issue $3,000,000 fifty-year bonds, interest payable semi-annually, not to exceed 6 per cent.

A Present for Mrs. Cleveland.

WASHINGTON, Sept. 26.—Three young dachshunds arrived at the White House this morning, after a journey over land and sea of 4,000 miles. They were sent to Mrs. Cleveland by Mr. Merritt, the United States Consul at Bremen, Germany.

A DEEP-SEATED COUGH cruelly tries the lungs, and wastes the general strength. A prudent resort for the afflicted is to DR. D. JAYNE'S EXPECTORANT, a remedy for all troubled with asthma bronchitis, or any pulmonary affection.—Advertisement.

INDIA SHAWLS.

REMARKABLE VALUES.

Great beauty, long service, convenience—all are combined in the India Shawl. Nothing of nearly so great intrinsic value for so moderate a price.

India Decca Shawls, $15.00 to $50.00 each; until this sale, marked $30.00 to $150.00.

Umritzers, $25.00 to $100.00; formerly $75.00 to $250.00.

Cashmeres, $100.00 to $300.00; former prices $250.00 to $750.00.

Also, a fine lot of bordered Chuddas, in all colors, from $10.00 to $25.00 each.

JAMES McCREERY & CO., Broadway and 11th St.

ATE THE WATERMELON FIRST.

Then the Riverhead Thieves, Who Have Been Caught, Robbed the Station.

RIVERHEAD, L. I., Sept. 26.—Lewis Carll and Obadiah Ward, arrested by Albert M. Darling last night for robbing the station Saturday night, have confessed their guilt. Carll seems to have been the principal. He is an old offender.

Ward, who first disclosed the affair, was seen to-night by a reporter for The New-York Times. He is nineteen years old and came from the Poosapatuck Reservation. This is his first offense, he says. He told the following story:

"We were working for John Warner, at Bailing Hollow. We came to Riverhead Saturday night and drank considerable beer. About 1 o'clock Carll said, 'Let us go into the station.' He coaxed me to get an axe, and also to steal a watermelon. We then went to the station and broke the glass and opened the window. We first ate the melon and then broke open the money drawer and found in it a hundred pennies. Then we took the safe, placed it on a hand truck, and hauled it off."

Ward says Carll stole a boat at Port Jefferson Sept. 17, and they started down the Sound in it, but a gale caused the boat to spring a leak when off Orient, and it was beached.

Carll confessed to-night that he robbed a peddler's wagon in Babylon in June.

TRAINMEN TO BE ARMED.

Railroads Are Determined to Put a Stop to Highway Robbery.

CHICAGO, Sept. 26.—Armed men will accompany every train hauling express or mail cars from Chicago to any point East, West or South in future. Two roads have already determined to arm their men, and in a few days orders will be issued by other roads running into Chicago to supply Winchesters to all trainmen connected with trains hauling express cars. This has been found a necessary provision, owing to the repeated robberies and attacks on trains supposed to be carrying large amounts of money.

Orders were issued by the President of the Michigan Central Railroad yesterday that every trainman should be supplied with a couple of revolvers and a Winchester repeating rifle. This only refers to those who travel with trains hauling American Express cars or mail cars.

Every man on the Pennsylvania lines will also be armed in a similar manner.

Their Resignations Asked For.

WASHINGTON, Sept. 26.—Secretary Carlisle has called for the resignation of Ernst Nathan, Collector of Internal Revenue for the First District of New-York, and Charles F. Wennecker, Collector of Internal Revenue for the First District of Missouri. The resignation of M. E. Smith, Assayer of the United States Mint at Denver, Col., has been accepted.

The term of Internal Revenue Collector Ernst Nathan expired last Thursday. When asked about the request for his resignation, Mr. Nathan said he had not received such a request from the Secretary of the Treasury.

"There is no necessity," said he, "for my resignation. My time is up and I am simply holding over, pending the appointment of my successor. When he is named and has qualified I will be in duty bound to step out."

Children's Homes to be Investigated.

HARTFORD, Conn., Sept. 26.—The county temporary homes in this State, which have been established for the protection of indigent and neglected children, are to be investigated by the new State Board of Charities. The inquiry will be inaugurated at a special conference of the board here tomorrow. The practice of sending criminal children to these homes and the "binding out of children until they become of age" will constitute part of the investigation.

The two women members of the board, Miss Mary Hall of this city and Miss Bacon of New-Haven have been at work with special reference to the county homes, and will make a determined effort to have them placed on a more humane footing.

Society of Nazarines to Have a School.

FISHKILL, N. Y., Sept. 26.—The Society of Nazarines, the founders of All Saints' Home, at Oak Hill, near Millbrook, Dutchess County, will soon have a handsome school under their supervision. Through the munificence of Gen. Watts de Peyster of Tivoli this handsome building is now being constructed. It is to be of brick and will cost $20,000. The school will be conducted by the society, which is an advanced order of the Protestant Episcopal Church. The contractor expects to complete the building during the Winter. A handsome cottage will also be built near the school, which Gen. de Peyster proposes to retain for his own use.

Drink Led to His Ruin.

COLLEGE POINT, L. I., Sept. 26.—News reached here this afternoon that Lawyer John F. Barrett died at the Barnum Poor House, whither he was taken last week. Barrett was well known throughout Queens County as an able lawyer. Lately he had been a vagrant, the result of dissipation. Several times he was found lying in the streets apparently dead. He was forty-six years old. The only relative he has in this country is a sister living in New-Orleans.

Emma Woods Indicted for Murder.

NEWARK, N. J., Sept. 26.—An indictment for murder was found by the Grand Jury to-day against Emma Woods, who on the morning of June 2 shot "Lew" Brown, proprietor of "Tammany Hall," 321 Warren Street, in his room, 317 Warren Street. According to the statement of Harry Woods, or Ingalls, the woman's son, the pair had quarreled an hour before the shooting and Brown had knocked Emma down. Then the boy fell asleep, to be awakened by the shot that killed the man.

A Colt Only Two Feet High.

WALTON, N. Y., Sept. 26.—The smallest specimen of horseflesh ever born in this State is owned by C. B. Bassett. It was born about a week ago at the Spring Hill horse farm, near this city, which is owned by Mr. Bassett. The animal weighs thirty-three pounds and is only 2 feet in height. Huckleberry Finn is the sire and the dam is Peggy. Both are good-sized animals. The youngster takes its nutrition in the usual way, and, though prematurely born, seems to be healthy and is well formed. Mr. Bassett has named his tiny colt Hard Times.

Flint's Fine Furniture is made of the best materials and will not warp, crack, or split. Stores, 14th St. and 6th Av.—Adv.

Stop a Minute

and look through our Custom Department if you wear apparel made to measure.

Our Autumn Novelties in fabrics, textures, and designs are from the best looms of all countries and will interest you. We produce men's garments equal to the best.

A. Raymond & Co., Men's Outfitters, NASSAU AND FULTON STS.

ERIE NEED NOT PAY IN FULL

PETITION OF ITS OHIO LINE FOR AGREED RENTAL DENIED.

Judge Lacombe Holds that the Receivers Are Not Bound to Carry Out the Stipulations of the Lease—Since the Receivership $331,439.83 Has Been Paid to the Ohio Road—That Is More than the Net Earnings of the Road, so the Statement Is.

Judge Lacombe of the United States Circuit Court yesterday denied the petition of the New-York, Pennsylvania and Ohio Railroad, represented by Trenor L. Park, asking that the New-York, Lake Erie and Western Railroad receivers be instructed to pay all rentals and other obligations alleged to be due the complainants.

In April, 1883, the Erie under contract leased the New-York, Pennsylvania and Ohio Road and its branches, agreeing to pay 32 per cent. of the gross earnings of the line.

When the receivers of the Erie were appointed on July 25 of this year the road owed the leased line more than $300,000, for the whole or part of which drafts were accepted, payable in the Fall.

Since the receivership and up to the time of the action $331,439.83 was paid to the Ohio Road, "which," says Judge Lacombe, "is a little more than the net earnings of that property for the same period." This sum is considerably less than the stipulated amount in the lease, which calls for $240,000 on Aug. 15 and $100,000 on Aug. 1 and Sept. 1 respectively.

"The rental," says the Judge, "stipulated in the lease is largely in excess of the net earnings, affidavits showing that the Erie lost operating the roads $425,888.39 for the year ending Sept. 31, 1892, and for the first ten months of this year $275,681.06."

The petition prayed that the receivers pay all obligations originally contracted for, and if without money that they be authorized to arrange with the complainants for an extension of payment, and thereupon issue their certificates, which should be decreed and declared upon their face a charge and lien upon all property and franchises of the Erie Company prior to outstanding mortgages.

The petition, it was noted, did not ask for a return of the property, and therefore the Judge said, "The question to be passed upon at this stage of the proceedings lies somewhat within the scope of oral argument."

Judge Lacombe, in closing his decision, says:

"It is enough to dispose of the prayer of the petitioner to hold that under the decisions of the Supreme Court the receivers did not, by taking possession under the order of the court, become assignees of the term, committed to an obligation, in any event, to pay the full sum stipulated as rental by the lease; that they have not retained possession for such unreasonable time or under such circumstances as will spell out an election on their part to accept the lease; that, it appearing that more than the net earnings of the leased property for the period the receivers have held it have been paid to its owners, this court will not now instruct the receivers to pay any more out of the general corpus of the estate. The prayer of the petitioner is denied."

Reading Receivers Issued No Statement.

PHILADELPHIA, Penn., Sept. 26.—The Reading Railroad receivers met to-day and spent an hour or more in going over the affairs of the company. A formal statement announcing the decision of the company with regard to the various obligations maturing on Oct. 1 was expected, but the announcement was made after the meeting that nothing had been done.

It can be stated, however, upon authority that the interest upon the general mortgage 4s will not be paid. Nothing has as yet been determined regarding the Speyer loan of $2,500,000. Negotiations in that connection are pending, and even the receivers themselves are unable to say as to what will be done.

Passenger Association May Disband.

CHICAGO, Sept. 26.—Representatives of the lines that formerly composed the Transcontinental Passenger Association had a conference to-day, and decided that things should be allowed to remain as they are till Oct. 31, and if by that time the freight men have made no move toward reorganizing their department of the association the idea of having an association of any kind be abandoned.

Cradle of American Lutheranism.

TRAPPE, Penn., Sept. 26.—A notable event in religious circles was the celebration here to-day of the one hundred and fiftieth anniversary of the founding of Augustus Lutheran Church, the oldest of its kind now standing in America. The Rev. Dr. Jacob Fry of Reading preached the anniversary sermon. Addresses were delivered by a large number of leading Lutheran ministers from various parts of the country.

Holding the Ex-Treasurer to Account.

LINCOLN, Neb., Sept. 26.—In the case in which the State of Nebraska sues ex-Treasurer Hill and his bondsmen for the amount of money lost in the Capitol National Bank failure, the Supreme Court to-day ordered the defendant to file briefs inside of thirty days.

The Capitol National failed last Spring, and the State of Nebraska, through the alleged carelessness of the then State Treasurer, lost $236,000.

HELPLESS INVALID.

A Great Sufferer from Rheumatism.

Even When Totally Helpless Hood's Sarsaparilla Cured Him.

"I am a boilermaker with W. & A. Fletcher Co., N. River Iron Works, this city, and at my business I contracted rheumatism so that I became a very great sufferer, and was really a helpless invalid. I did not work for four months, and was in a hospital for a long time. I spent a great deal of money without benefit. One day a friend advised me to take a bottle of Hood's Sarsaparilla. When I had taken one bottle I could get up, stand on my feet, and walk through the rooms. I continued to take the medicine, and steadily improved until I was perfectly well." C. M. HEYER, Hoboken, N. J.

Hood's Sarsaparilla Cures

HOOD'S PILLS act easily, yet promptly and efficiently, on the liver and bowels. 25c.

Blankets.

Down & Cotton Comforters.

10-4 white wool Blankets, $2.50, $3.00 & $3.50 pair.

11-4 white wool Blankets, $3.00, $3.75 & $4.50 pair.

San Diego, 10-4........$4.75

11-4........$5.75.

12-4........$6.75.

13-4........$7.75.

14-4........$9.75.

Satteen covered Down Quilts, full size,........$3.75.

Silkaline covered Cotton Quilts,........$1.85.

Lord & Taylor

Broadway & 20th St.

CANNOT PROSECUTE THOMPSON.

The Gloucester Race-Track Man Protected by the Statute of Limitations.

TRENTON, N. J., Sept. 26.—The press of the State has demanded of the authorities of this county that they take cognizance of the admission made by Senator Maurice Rogers, that William J. Thompson of the Gloucester race track had offered him $75,000 for three votes for the race-track bills, then pending in the Legislature. The attempt at bribery having been made in Mercer County, the press claims the matter is properly one for the Grand Jury of Mercer County, and it is the duty of the Prosecutor to prosecute it before the Grand Inquest.

Assistant Prosecutor W. Holt Apgar was seen to-night about the matter, and he said:

"We would certainly proceed against W. J. Thompson, if the whole affair was not outlawed. It did not happen last Winter, but the first year that he was in the Senate."

GOLD FOUND IN CONNECTICUT.

New-Canaan Much Excited Over Seth C. Weed's Discovery.

NEW-CANAAN, Conn., Sept. 26.—This little village has been thrown into great excitement by the discovery that gold exists in paying quantities in the neighborhood. The scene of operations is about two miles west of New-Canaan in a section known as Ponus Street, so named in memory of an Indian chief. The property, some hundreds of acres, is owned by Seth C. Weed, well known in New-York.

The discovery of gold was made originally some twenty years ago, but the precious metal was not found in paying quantities and the work was abandoned. Seven or eight days ago a large force of men was put at work, and this gave rise to the rumor that a bonanza had been found. Investigation, however, showed that Mr. Weed, in his prospecting, had found a vein of what seems to be rather heavy stone, samples of which he sent to a friend who is employed in the Assay Office in New-York. It contained gold, silver, copper, and nickel, the assay running as high as $28 per ton, with an average of about $10.

The workmen have entered the cliff from three separate places, the intention being to sink shafts when the proper position is struck. The rock in many places can be pried off with bars, and a great deal of it can almost be crumbled between the fingers. It varies in color from a very dark brown with minute red specks to almost blue. It is much heavier than ordinary stone. At present the workmen are following a vein which contains gold. Expert miners are expected shortly to superintend the work of the farmer miners.

Hartford Women Hold a Caucus.

HARTFORD, Conn., Sept. 26.—Mrs. T. H. Bissell this evening presided at the first woman's caucus ever held in this city. Frances Ellen Burr, the foremost woman suffragist here, was the Secretary.

The ticket reported was Margaret R. Thorp, wife of Dr. F. L. Thorp of the First Methodist Church, and Mrs. Julia Jewell, wife of Col. Charles A. Jewell, for High School Committee. Mrs. George H. Warner, sister-in-law of Charles Dudley Warner, and Dr. Louise E. Brigham were nominated for School Visitors.

The caucus was in session two hours and a half. The ticket will be pushed, as a bright new elector expressed it, "that no party of independent men will throw it out."

Every Smelter in Leadville Closed.

LEADVILLE, Col., Sept. 26.—Not one of the six mammoth smelters here is running to-night, for the first time since the establishment of a smelting plant in this city. The last one to blow out was the Bimetallic, which finished up the ore on hand this morning.

THEATRICAL GOSSIP.

MRS. D. P. BOWERS.—Manager A. M. Palmer has loaned the services of Mrs. D. P. Bowers to Charles Frohman, to enable this actress to create the part of the mother in David Belasco's play, "The Younger Son," with which the regular season at the Empire Theatre will open early in November. Mrs. Bowers is a member of the A. M. Palmer stock company.

"AFRICA."—Rich and Harris's and George Thatcher's spectacle of "Africa" is now being rehearsed in its new form at the Star Theatre. The two acts of the original play have been extended to three, and a number of new songs and dances will be introduced. Miss Millard, the prima donna of the piece, is said to possess an exceptionally-fine soprano voice.

PEACE ONCE MORE.—Peace once again reigns in the ranks of "The Rainmaker of Syria," and, with the exception of Miss Germaine, the cast remains the same as before. The trouble in Buffalo between Sydney Rosenfeld, the author, and Harry Davenport and Sophie Holt has been adjusted, and both are to take part in the presentation.

A PRESENT FOR THE COMPOSER.—The members of the "Glen-da-Lough" company, at the close of their last performance at the Fourteenth Street Theatre Saturday night, presented Nicholas Crouch, the venerable composer of "Kathleen Mavourneen," with a baton of ebony, inlaid with gold. Judge Hogan made the presentation speech.

DALY'S LONDON THEATRE.—A private cablegram received in this city yesterday says that "Dollars and Sense," at Augustin Daly's Theatre, in Leicester Square, has made a genuine hit. The audiences are large and very demonstrative, and Ada Rehan is the recipient of many demonstrations of applause at every performance.

VIRGINIA HARNED'S NEW ROLE.—In the production of Oscar Wilde's "Lady Windermere's Fan" at the Harlem Opera House next week, Miss Virginia Harned, late leading lady for E. H. Sothern, will appear as Mrs. Erlynne, the part originally played in this city by May Brooklyn.

"CHARLEY'S AUNT."—The English actors engaged for the London comedy, "Charley's Aunt," have arrived and the play is now ready for production. It will receive its first American presentation at the Standard Theatre next Monday evening.

VISITING THE BIG FAIR.—F. M. Bunce, business manager of the Lyceum Theatre, has gone to Chicago to spend a week at the World's Fair. He will be back in the theatre next week.

BLACK DRESS GOODS.

Just received from one of the best English Manufacturers an invoice of Black Hop Sacking, 48 inches wide, $1.25, $1.50, $1.75, and $2.00 per yard.

We are closing out a line of Black Silk Warp Melrose, 40 inches wide, at $1.50 and $1.75 per yard; formerly $2.00 and $2.25.

JAMES McCREERY & CO., Broadway and 11th St.

CLOTHING R. P. & Co.

Years ago, when the biggest part of our business was wholesale, we wanted to make our clothing better; but the average clothier wouldn't pay for first-class work. He could "do more business with inferior goods at lower prices."

But we made up our minds to make the best clothing in the world, and began to pay more for cloth, making, and trimming. This virtually threw over the general wholesale trade.

Result: our retail business is big, and growing; because it's good—solid all the way through. Our clothing is better in every way than the wholesaler dares produce.

We now sell at wholesale only to a few clothiers in the large cities whose customers appreciate it.

ROGERS, PEET & CO.

THREE BROADWAY STORES. (Prince, Warren, 32d St.

Gorham Solid Silver.

Sets consisting of Dresden and Coalport China cups and saucers, with Silver coffee pot and spoons appropriately encased, are some of the tempting articles in Sterling Silver shown by the

GORHAM M'F'G CO.

SILVERSMITHS

BROADWAY AND 19TH STREET.

WANT TO SELL THEIR GOODS.

A Bill for the Relief of the World's Fair Exhibitors.

WASHINGTON, Sept. 26.—Gen. A. B. Nettleton, ex-Assistant Secretary of the Treasury, and Col. Alexander D. Anderson, as attorneys for nearly 2,000 foreign exhibitors at the World's Columbian Exposition, had a hearing before the Ways and Means Committee of the House and the Finance Committee of the Senate to-day.

They asked, first, that during the brief remainder of the exposition period they be allowed, under regulations and limitations to be fixed by the Treasury Department and the exposition management, to sell goods for current delivery, and second, that for customs purposes the appraisal of goods sold be reduced 50 per cent. They urged, among other considerations, these:

"The deterioration from transportation and exposure has materially reduced the selling value of many of these exhibited goods, but the appraisals for customs purposes are fully up to the invoice value.

"The cost of repacking, of transportation, and exportation would be very large in any case, but will be greatly increased by the delays which are sure to occur in the eastward shipment of such a vast accumulation of goods suddenly released at the close of the exposition.

"The bulk of the goods to be sold under the proposed legislation is of such a character as not to enter into competition with articles of American manufacture."

Similar action was had after the Philadelphia Centennial Exposition in 1876. A bill to carry out these purposes has been introduced into the House by Mr. Durborow.

CITY AND VICINITY.

—There was a fire scare at 1:20 A. M. yesterday, when flames burst out of Bernstein & Lewin's shoe store at 31 Canal Street. The families on the four upper floors hastened to the street by the stairway or to the roof. All escaped injury. The fire was confined to the shoe store, but damage was done by smoke and water in M. Stich's rooms on the second floor and in Jacobson Brothers' coffee saloon in the basement. In all $2,500 damage was done.

—The Aldermanic committee having the consideration of the application of the Park Board to expend the $135,000, which will be used in fitting and furnishing the new wing of the Metropolitan Museum of Art without advertising for bids, made two reports yesterday. Aldermen Donovan, Baumert, and O'Brien favored the plan, while Aldermen Rinn and Rogers stipulated that bids should be made for heating boilers, painting, and decorating. The reports were laid over.

—While on the way to a fire in McGowan & Holland's paint shop at 1,270 Second Avenue yesterday afternoon the tender of Engine Company No. 44 ran over and killed George M. Rice, six years old. The child stumbled in trying to dart across Second Avenue at Seventy-third Street in front of the tender. The boy lived at 1,414 Second Avenue. James [illegible], the driver, was arrested.

—Policeman Richard Dillon of the Sixteenth Precinct, Brooklyn, [illegible] Thomas Donohue [illegible] while arresting him [illegible] St. Catharine's Hospital.

—Willie Galvin, thirteen years old, of 687 Sackett Street, Brooklyn, [illegible] Galvin was taken to the Seney Hospital.

—The jury [illegible] in the suit of Mrs. Emma Deshong against the Merchants' Insurance Company [illegible] $10,000.

—John J. Marshall of 314 Sumner Avenue, Brooklyn, has disappeared with $500 belonging to his wife [illegible] Mrs. Marshall first met her husband two months ago. They were married early in September.

OUR CELEBRATED

COLLARS, 10c. each.

CUFFS, 11c. pair.

Guaranteed 2100 Linen, 4-ply.

Every improvement. All the leading shapes. Unequaled by any sold at 25c.

EUGENE P. PEYSER,

383 BROADWAY, NEAR WHITE ST.

123 & 125 FULTON ST., BETWEEN NASSAU & WILLIAM STS., NEW-YORK.

PAGES 9–10. WEDNESDAY, The New-York Times. SEPT. 27, 1893. PAGES 9–10.

FIVE THOUSAND AT MINEOLA

LONG ISLAND CELEBRATES THE OPENING OF THE FAIR.

The Fifty-second Annual Exhibition Promises to be the Most Successful in the History of the Queens County Agricultural Society—Grounds Crowded Yesterday and Buildings Not Large Enough to Hold the Exhibits—Many Pretty Women and a Poet There.

MINEOLA, L. I., Sept. 26.—This pretty Long Island village to-day put aside the lethargy incident to a suburban existence, and, in holiday attire, welcomed 5,000 persons to the fifty-second annual exhibition of the Queens County Agricultural Society. The weather was not what a well-regulated county fair expects. The sky was overcast, threatening clouds hung low, and a brisk, cutting wind blew across the fair grounds, making overcoats and wraps a necessity for comfort.

The fair opened without ceremonies of any kind. There was not even an oration. The gates were unlocked and the people just walked in. Visitors began to arrive early. They came in by train and wagon loads; some walked, and others arrived on bicycles.

They got there, however, and were not disappointed, as the exhibition is attractive as well as extensive. The pretty girls who have given Long Island fame everywhere were present in force, their bright costumes and smiling faces giving life and color to the surroundings.

The fair grounds have been considerably enlarged since the Spring exhibition. The society has added twenty-five acres, giving much needed additional room. The grounds look exceedingly handsome. The well-kept lawns and flower beds show no evidence of Autumn's arrival. Even the liberty pole looked new in a fresh coat of white paint, while the Stars and Stripes flapped in the breeze.

The lists of exhibits in all the departments are long. The buildings would not begin to hold them, and several spacious tents were put up to accommodate the overflow. There were two centres of attraction. The women congregated in the building devoted to the handiwork of their sex, while the men gathered near the stables and discussed the merits of the trotters.

The fruit and flower exhibits occupied all the main building and two good-sized tents in addition. The display of fruit is fine, there being many varieties of apples, crab apples, pears, grapes, and plums on the tables.

The collection of plants and cut flowers exceeds anything of the kind before shown here. Many new and rare varieties are exhibited. There is also a fine display of decorative trees, including Japanese cypress, white pine, California privet, white spruce, graceful Elalia, Siberian arbor vitæ, and hemlock.

Bloodgood H. Cutter, Long Island's poet laureate, was at the fair and paid the following tribute to the floral display:

The flower exhibit is truly grand
From our own and foreign land!
Flowers of 'most every hue—
The red, the white, the pink, and blue.

So many kinds—some very rare—
That have been nursed with greatest care;
The florists have as grand a display
As I have seen for many a day.

The exhibits are really a great show,
To see them advise my friends to go;
To me, sincerely will declare,
The great attraction of our fair.

The Women's Building contains many specimens of the handiwork of Long Island's daughters. There is a brilliant array of comfortable, as well as handsome, bedquilts, a large number of sofa cushions, tidies, and many other fancy articles of pleasing and original design.

The art department is particularly attractive. The exhibits are confined to residents of Queens County. There are pictures painted from nature and pictures copied, both in oil and water colors; black and white sketches, and an interesting and artistic collection of decorated china. There are also several specimens of fret sawing, and an exhibit showing the ability of Long Island amateur photographers.

The vegetable exhibit occupies a large tent. Every variety of vegetables grown on Long Island is shown, not forgetting a collection of prize pumpkins. There are beets and turnips as big as a man's head, ears of corn twice as long as ordinary ears, squash crooked enough to suit any one and large enough to furnish a meal for a boarding house, potatoes that are out of sight on the question of size, onions with size suggesting strength to knock out a star pugilist, cucumbers galore, and numerous packages of seeds.

The entries of prize cattle, sheep, swine, poultry, and pigeons are extensive, and in the cattle shed there are fine Jersey bulls, cows, and heifers, Ayrshire heifers, bulls, and milch cows, and Guernsey cows, bulls, and heifers.

The varieties of poultry shown include partridge Cochins, black Cochins, dark and light Brahmas, buff Cochins, silver-gray and colored dorkings, black and silver-spangled Hamburgs, black Wyandottes, black Spanish, white-crested black Polish fowls, red pyle game, white and barred Plymouth Rocks, Irish gray game, black, brown, and white Leghorns, golden Seabright chicks, and blue Andalusians. In ducks are shown Pekin, white call Brant, colored and white Muscovy and Aylesbury. Then there are Egyptian, king neck, brown Chinese, white breasted, snow-white headed, and laughing geese.

The pigeons attracted considerable attention. There are shown fine specimens of pouters, tumblers, silver-wing turbits, Antwerps, blue Antwerp carriers, brown fantail, and Jacobus red and white.

The swine and sheep also came in for a good share of attention. Around their pens the practical farmers could be found. Oxforddown, Hampshiredown, Shropshiredown, and crossbred sheep are shown. The swine exhibit contains specimens of Yorkshire, Poland China, Berkshire, Chester White, and Jersey Red breeds.

There is a big display of agricultural implements, including mowers, reapers, plows, farm wagons and carts, harrows, corn-shelling machines, hay cutters, wheelbarrows, rakes, churns, windmills, pumps, and engines adapted to farm use. The carriages caught the eye of a good many. They are shown in every conceivable design and in both painted and natural-wood styles.

The judges in the several departments did not finish their labors to-day, the entries being so numerous.

The horse exhibition and racing programme started at 11 o'clock. Darkness, however, closed in before all the events were concluded. Only one heat in the pony race was run, and the 2:32 class was not decided after four heats. Both events will be finished to-morrow morning. The following is a summary of the events:

Brood Mare.—First prize, $15; second, $10.

T. Treadwell's b. m. Compress	1
W. W. Seaman's b. m. Daisy	2

Brood Mare, Standard Bred.—First prize, $15; second, $10.

W. W. Cork's b. m. Reta	1

Best Suckling Foal, Standard Bred.—First prize, $10; second, $5.

W. W. Cork's ch. m.	1

Best Suckling Foal, for All Purposes.—First prize, $10; second, $5.

R. M. Bell's horse Midday	1
W. W. Seaman's ch. m. Bangle	2

Foals of 1892.—Speed to govern, $15; for all purposes, $15.

C. S. Hendrickson's mare Mollie Walten	1
E. Willets & Son's b. m. Little Bess	2

Time—2:43.

Pair of Farm Horses.—First prize, $15; second, $10.

R. & J. Seaman	1
Lakeville Stock Farm	2

Foals of 1893.—Speed to govern, $20; for all purposes, $20.

A. C. Cornwall's b. s. Alpha C.	2	1	1
W. A. Wynn's b. s. Sierra	1	2	2

Time—2:58; 2:57¾; 2:59¼.

Single Road Horse, 3:30 Class.—First prize, $40; second, $20; third, $10.

Charles G. Moser's r. m. Sussie P.	1	1	1
E. V. Willis's br. s. Benbow	2	2	2
E. Willets & Son's br. m. Sable Maid	3	3	3
John Donnelly's b. s. Earle Wilkes	4	4	4
J. E. Allen's b. g. George A.	5	5	5

Time—2:42½; 2:41¼; 2:39¾.

Single Road Horse, 2:32 Class.—First prize, $125; second, $65; third, $35; fourth, $25.

E. Duryea's b. g. Medium	1	1	1
Charles Boyle's b. g. Pete Curran	3	2	2
R. L. Davis's s. g. Denver	2	4	7
J. C. Bremen's b. g. Plow Boy	6	3	3
A. C. Cornwell's blk. m. Allata	4	5	5
S. B. Story's gr. g. Baldwin	5	6	4
J. F. Cornell's b. s. Sidney Smith	7	7	6
E. H. Payne's b. s. Idol Kelsey	8	8	8

Time—2:33½; 2:18; 2:31.

Single Road Horse, 2:40 Class.—First prize, $125; second, $65; third, $35; fourth, $25.

Dr. Peter Hughes's ch. m. Loretta	2	1	1	1
C. S. Henderson's Thorn Rose	1	6	2	1
F. Brown's b. g. Rushmore	5	3	4	7
P. Fergus's ch. m. Lady Romona	6	4	6	3
C. G. Moser's b. m. Stealaway	4	2	8	8
G. A. Wiggins's b. g. George Irving	3		5	6
A. C. Cornwell's b. m. Irene	7	5	3	5
A. G. Hutcheson's b. h. Frank P.	10	7	9	4
J. York's g. g. Doc	8	10	9	10
R. L. Davis's Woodbine	9	9	10	dr

Time—2:29½; 2:33¼; 2:32½; 2:28.

This race will be finished to-morrow.

Pony Race, 14.2 or Under—Half mile, two in three, carry 125 pounds. First prize, $50; second, $25.

D. F. Savage, m. Bridget	1
H. F. Storm, b. g. Nowhere	2
E. E. Gwynne, b. m. Hayka	3

Time—0:55¼.

The other heats in this race were put over until to-morrow owing to darkness.

NO FOOD OR WATER FOR FIVE DAYS

Newfoundland Fishermen Picked Up at Sea When Almost Dead.

When the Allan Line steamship State of Nebraska, from Glasgow, reached port yesterday morning, she had aboard two passengers who did not board the steamship at Glasgow. They were picked up in an open boat in latitude 45 degrees 58 minutes, longitude 51 degrees, after being afloat for five days without food or water. The unfortunate men who were thus rescued from starvation were Frederick Abbott and Joseph Porter, who belonged to the fishing schooner Poppy, hailing from Cattalina, Newfoundland. The men were picked up on Sept. 22 and they had been in this open boat since 4 A. M., Sept. 18.

"On Monday morning, Sept. 18," said Abbott yesterday, "we left the Poppy to look at our nets off the Banks. We had set them out the day before, and we wanted to see how they were faring. While we were out a fog settled down and we missed the buoy where our nets were. Then we rowed back and tried to find the schooner, but the fog had grown thicker and we could not find the Poppy, though the buoy was only a mile away from the schooner."

After they found that they had lost their schooner the men almost gave up in despair. Nearly every seam in their wretched little dory appeared to open. The water came in fast and kept the men busy bailing it out. Fortunately the sea was calm, but the fog still hung over the water. Until Tuesday afternoon they were kept busy bailing out the dory. Then their hopes were raised high because off to the south was a steamship. Abbott waved his hat, but the steamship paid no attention to his calls. "We could feel the spray from the steamship in our faces," said Abbott, "but no help came to us." Again did the two men go to work at bailing the boat, and day after day did this same work continue. On Thursday afternoon another steamship passed them by. On Friday help came. The State of Nebraska came within half a gunshot.

The two men screamed at the top of their voices: "Steamship, ahoy! Help! We are starving!" The engines of the State of Nebraska were stopped and the fishermen were hailed. Abbott and Porter plied their oars with all the strength that remained to them, and soon they were alongside the steamer. A ladder was lowered to them, but when Abbott rose to take hold of it he fell flat in the boat. Then a seaman from the steamer was ordered into the dory, and a rope was put around the two fishermen, and soon both were hauled aboard the steamer, where they were tenderly cared for. The poor fellows were almost dead. Their hands and feet were so blistered that they could hardly walk or use their hands.

The fishermen will be sent back to their home by the British Consul. They are very weak and thin.

MISS KEEGAN'S SUIT TOO SLOW.

Counsel for Russell Sage Will Plead the Statute of Limitations.

Delia Keegan's suit against Russell Sage for $100,000 damages, for alleged breach of promise, was again before Judge Pryor of the Court of Common Pleas yesterday. Miss Keegan's lawyer made a motion to strike out, as scandalous, certain sections of Russell Sage's answer reflecting on the character of the plaintiff. Mr. Sage alleged that the woman had been arrested a number of times and under various names for drunkenness and that she had served several terms on the Island.

Col. E. C. James, who appeared for Mr. Sage, opposed the striking out of the allegations.

"When a woman comes into this court after a delay of twenty-four years," Col. James said, "charging a married man with breach of promise of marriage, alleged to have been made over twenty years ago, she certainly does not commend herself to the consideration of this court." Col. James said Miss Keegan was not in a position to object to any such allegations as had been made, after suffering twenty years of moral turpitude.

"Has the Statute of Limitations been set up in the answer?" Judge Pryor asked.

"It has, and no reply has been made to it by the plaintiff," Col. James replied.

"I have a reply to that point," broke in Mr. Marshall, "and will put it in if necessary. We have had a praiseworthy motive in not bringing the suit before."

"If," Judge Pryor said, with a show of indignation, "there is not a reply to the point as to the Statute of Limitations, then you are bound to be defeated. I want to know if there be a defense to that. If there be no defense to that, then the agitation of a case involving such matter of affront to the public decency, on one side or the other, should not be tolerated, and I shall not allow the court I preside over to be engaged with litigation which by concession is not valid."

"I do not concede the point, by any means, your Honor," Mr. Marshall said.

"Then I ask," Col. James said, "that the plaintiff show cause why she should not reply at once to that part of our answer setting up the Statute of Limitations as a bar."

"I will grant the order, returnable to-morrow," replied the Judge. "I think twenty-three years of this thing is quite sufficient, and it ought to be settled at once whether the court can entertain the suit or whether it must fall under the statute."

The matter will come up for argument this morning, under the Judge's ruling.

Clerk Davenport Not at Fault.

In reference to the case of Charles Schmidt, a prisoner in the Tombs, who was said to have become insane in consequence of his long detention in prison awaiting trial, owing to the negligence of James P. Davenport, Assistant Clerk of the Court of General Sessions, by whom the papers in the case were reported to have been mislaid, Mr. Davenport said yesterday that Schmidt had pleaded guilty and that the question of his sanity was under investigation by a commission appointed by the court.

Mr. Davenport said that the papers referred to were not put away by him or mislaid in any desk in the clerk's office of the Court of General Sessions. The only desk in which they were ever left for a time, and which had to be broken open, he said, was in the District Attorney's office, while one of the assistants was on his vacation. He said that he had nothing whatever to do with the indictment in the case of Schmidt except that it passed through his hands in the usual course, and that the statement that the delay was caused by his negligence is incorrect.

Anti-Machine Men Could Have Won.

Smith M. Weed came down from Plattsburg yesterday and spoke encouragingly of the Democratic outlook.

"The anti-machine men could have had their own way at the primaries in every county in the State, save New-York, if they tried," he said to a reporter for The New-York Times. "The delegates elected to the State Convention from Warren, Essex, and Clinton Counties are opposed to Hill and Murphy. The anti-machine men have not made a fight and the other wing will doubtless win at the Saratoga Convention."

Mr. Weed added that he looked for a light vote this Fall.

Thinks the Repeal Bill Will Pass.

Congressman Sereno E. Payne was a guest at the Fifth Avenue Hotel yesterday. He said Senator Stewart's speech had created much discussion in Washington, but beyond that he declined to express an opinion.

"I expect the Tucker Repeal bill will pass the House, at all events," he said. "The Democrats have not only adopted the rules of the Fifty-first Congress, practically, but they have gone further and allowed the Committee on Rules to legislate for the whole body."

Mrs. Paran Stevens's Unexplained Visit.

Mrs. Paran Stevens drove to the Court of General Sessions yesterday and sent Mr. Rankin, one of the executors of her husband's estate, to the District Attorney's office to ask that official to come to her carriage.

Mr. Nicoll was not in his office. Mrs. Stevens did not make known the object of her visit. To one she said she had come to inquire about Mr. Nicoll's family and to another that she had mistaken the building for the Tax Collector's headquarters.

Commissioner Shields at His Desk Again.

United States Commissioner John A. Shields, who has been absent on a month's vacation, returned yesterday.

SOLOMON REMAINED AT HOME.

He Says He Will Not Go to the Store Until the Firm Is Dissolved.

David J. Solomon, contrary to the expectation of his employes, did not visit his place of business, 547 Broadway, yesterday. Speaking, at his house in West One Hundred and Twenty-third Street, of his reason for staying at home, he said, in his peculiar jerky way:

"I am staying away from my place of business, on the advice of my lawyer, till everything is settled. My brother has either bought me out or I have bought him out. If I were to go down town alone there is no telling what charge might be trumped up against me by those persons who are combined against me. There are three of them in it, and, as I said, it is far safer for me, so Mr. Haire thinks, to keep away from my place of business at present."

With regard to the argument pending this morning before Judge McAdam, in the Superior Court, on the motion for the appointment of a receiver for the property of the firm of D. J. Solomon & Co., Mr. Solomon said nothing would please him better than an immediate dissolution of the partnership between himself and his brother Henry.

"I don't want any receivership nonsense, though," he said. "I will buy him out, or, if he likes, he can buy me out. Then I'll start in business again the very next day, and," with a smile, "I don't think, of all the custom the neckwear house of D. J. Solomon & Co. enjoys now, there will be a single cravat left my brother Henry. Anyhow, this injunction will be dissolved, without doubt, at the hearing before Judge McAdam, and then I can get to business for myself. One thing is certain, I shall never consent to a reconciliation between myself and my brother Henry. As for Lemond, he is poor, and I am going to retain him in my employ at a salary of $25 a week."

STAMPEDE OF TEXAS STEERS.

Burning with Thirst, They Dash Into the Mud of Bushwick Creek.

Dawn was just beginning to peep over Long Island yesterday when the last of a carload of Texas steers was pried out of the tenacious mud of Bushwick Creek, at Kent Avenue and North Fourteenth Street, Williamsburg.

There were twenty-three of the cattle, which had been shipped from the West, consigned to a Williamsburg slaughter house. Not having been properly watered during their journey, the animals were aflame with thirst when landed from a float at the foot of North Ninth Street during the middle of the night, and they instantly rushed off in quest of pond or stream.

Reaching the unguarded approach to the bridge over the creek the whole herd went helter-skelter down the steep bank into the ooze and mud of Bushwick Creek, where their frantic struggles only mired them the deeper.

As the tide chanced to be ebb, the steers escaped death by drowning. With the aid of planks, derricks, and ropes the drovers finally succeeded in extricating them, having first taken the precaution of passing buckets of fresh water to assuage the tormenting thirst of the poor beasts.

SAID HE WAS A RICH NOBLEMAN.

Mrs. Rosenbach Swears Her Husband Married Her Under False Pretenses.

Mrs. Gegella Rosenbach has prepared an extraordinary affidavit in a suit for divorce which she has begun against Max Rosenbach. She swears she met Rosenbach in Buda-Pesth, where he represented himself as a rich nobleman. He lived in fine style and dressed in the height of fashion. After a short courtship the couple were married. The husband brought her to this country, Mrs. Rosenbach says, and she was installed on the top floor of a house at 15 First Avenue.

She soon learned this place was a disorderly house, owned by her husband, and she also discovered that, with his sister and brother-in-law, Mr. and Mrs. J. Hertz, he controlled a number of similar places in different parts of the city. She asked her husband to send her back to Europe, but he would not do so. As he had taken all her money, she was helpless.

As soon as possible she hunted up a lawyer and instituted proceedings for divorce. To-day a motion for alimony and counsel fees will be argued for Mrs. Rosenbach in the Superior Court.

CAME TO GIVE HIMSELF UP.

Proprietor of Edgecombe Terrace Voluntarily Appeared in Court.

Thomas C. Van Brunt, the builder and owner of a number of houses in West One Hundred and Thirty-sixth Street, came voluntarily to this city from Buffalo yesterday to answer a charge of grand larceny, for which he had been indicted in General Sessions. The District Attorney accepted a bond for his appearance for trial.

It was said that Mr. Van Brunt, when he built the houses known as Edgecombe Terrace, made arrangements with the Equitable Assurance Society for a first mortgage on the property, and with the Garfield National Bank for a further mortgage.

William Moulds, a saloonkeeper in University Place, bought one of the houses. He alleges that he was not fully informed by Mr. Van Brunt respecting the arrangement for canceling the mortgages. Magdalena Clausen of West One Hundred and Thirty-first Street became his surety in $5,000 bonds.

Only Repeal Needed to Restore Confidence.

Talk of gold exports continues to influence operations in the financial quarter, although exchange yesterday was somewhat easier than on Monday. The hope that debate in the Senate may exhaust itself and that a vote may be reached soon is still entertained, and alone prevents exchange from hardening.

Bankers all agree that relief of that character would retain gold here and probably induce further imports. It would also give employment to the money that has been gathering and lying idle in the banks, and start the wheels of commerce and trade moving rapidly again. Pending action by the Senate, the bulk of money in the banks keeps on increasing.

The banks received $653,000 in gold coin yesterday in settlement of balances, and the Clearing House Loan Committee retired $750,000 in certificates, leaving $28,355,000 outstanding. Notice was given of the retirement of $550,000 to-day.

One of the Steamer Alvo's Boats Found.

It was announced yesterday that the steamer Jason of the Kerr Line had picked up a boat with the name of the Alvo of the Atlas Line upon it, and had left it at Montego Bay, Jamaica. The Alvo sailed from this port on Aug. 16, and has not since been reported. The Jason sailed on Sept. 14 and reached Montego Bay four or five days ago. She then reported by cable to Pim, Forwood & Co. the finding of the Alvo's boat, but the agents did not make the report public until yesterday.

The agents do not think that the finding of the boat is conclusive evidence that the Alvo is lost. They said yesterday that the boat might have been washed from the davits by the storm which the Alvo probably passed through. Though the Jason's officers may tell more about the finding of the boat on their return to this port, it is not at all likely that they will be able to throw any light upon the vessel's disappearance.

Letter Carrier's Wife Wants a Divorce.

Benjamin S. Vanderpoorten, a letter carrier, has been made the defendant in a divorce suit by Bessie Vanderpoorten. The couple were married Nov. 4, 1888. For a long time, Mrs. Vanderpoorten says, her husband has used her cruelly, and last May deserted her. Yesterday Judge Pryor made an order granting Mrs. Vanderpoorten $6 a week alimony and $50 counsel fees.

Miss Koop's Will Not to be Contested.

In order to prevent the facts bearing upon the suicide, last Winter, of Miss Sarah Koop of 144 Montague Street, Brooklyn, becoming public, the contest over her will, begun by her sister, Mrs. Rebecca E. Brown, was yesterday withdrawn. The will was admitted to probate by Surrogate Abbott.

ELEVEN JURORS FOR ELLISON

ONLY FOUR MEN ACCEPTED DURING THE DAY.

Broker Henriques's Assailant an Interested Auditor of the Day's Proceedings—Defense Has Only One Peremptory Challenge Left—A Fellow-Member of the Racquet Club One of the Witnesses Examined for Jury Duty—Rejected by Lawyer Brooke.

After a hard day's sifting process, four more jurors were secured yesterday to aid in the trial of Frank Ellison for assaulting W. H. Henriques. Seven talesmen satisfactory to both sides had been accepted Monday, so that only one more juror remains to be chosen to-day to fill the box. But it is doubtful if this will see the end of the struggle to obtain unbiased men. The defense still has one peremptory challenge, and the prerogative may be exercised to excuse one of the eleven already chosen, so that another gap may be made.

As to the prosecution, only a very slight use has been made so far of the right of peremptory challenge, and Assistant District Attorney Wellman may conclude to excuse several of the men who have already been sworn in.

Before court adjourned yesterday, every available talesman on the list summoned for service in Parts II. and III. of the Court of General Sessions had been examined and a new venire has been drawn for to-day. No man was permitted to accept a seat in the box yesterday until he had been put through a most rigid examination by the defendant's counsel, Charles W. Brooke. The inquiry extended even to the birthplace of the talesmen, the extent of their business, the names of their parents, and in many cases to other matters.

As on the day before, Ellison watched every step of the proceedings with the closest attention. He sat immediately behind his three lawyers and frequently whispered suggestions as to questions to be asked. Aside from this strict attention, however, he did not appear to be specially concerned.

His general appearance was even better than on the opening day of the trial. He had exchanged the rather worn blue-serge suit he wore on the day before for a stylish-cut suit of light-gray serge. He was carefully shaven as usual, and a black four-in-hand tied about a high standing collar accentuated the clearness of his skin. Altogether he was a well-dressed, handsome-looking man.

During the entire day's proceedings he was constantly the centre of observation from the big crowd of spectators that filled every seat in Recorder Smyth's courtroom. But this attention did not seem to affect Ellison in the least degree. He was not even disconcerted by an occurrence that would have tested the nerve of most men.

Toward the end of the day's session the clerk, in going over the list of talismen, called out:

"Frederick C. Deveau!"

A slim, rather short young man, with a brown mustache, dressed very much like the defendant himself, only that his clothes did not fit quite so well, walked to the chair beside the Recorder for examination.

"Do you know of any reason why you could not give the defendant in this case a fair and impartial trial?" asked Mr. Wellman.

"No, Sir."

"Have you any personal acquaintance with him?"

"We belong to the same club," calmly replied Mr. Deveau.

"Eh!" exclaimed Mr. Wellman in surprise. "The same club? And what club, pray?"

"The Racquet Club."

"And do you know Mr. Henriques?"

"I do in a business way," was the answer.

"What is your business?"

"I am a member of the New-York Stock Exchange and of the firm of E. & C. Randolph, stock brokers," the witness replied.

"And you have had business transactions with Mr. Henriques?" asked Mr. Wellman.

"Frequently."

Continuing, Mr. Deveau said he had often discussed the assault on Mr. Henriques, and had formed an opinion as to the guilt or innocence of Ellison. What this opinion was he did not say, but it was evident from his manner that it was not in favor of the defendant, notwithstanding the fact that they were fellow-members of the same club. In response to questions from Mr. Wellman and the Recorder he said that he thought that he could lay this opinion aside and give the prisoner a fair trial. This declaration, repeated several times in an earnest manner, satisfied Mr. Wellman, and he accepted Mr. Deveau.

This didn't please Mr. Brooke at all. He didn't want to waste on the broker any of the two peremptory challenges remaining to him, and, at the same time, he evidently did not want him in the box.

So Mr. Brooke went at him hammer and tongs to make him confess that he would take the opinion he had formed into the jury box with him, and that it would take strong evidence to remove it. Mr. Deveau said this was probably true, but he was quite certain that he could sit as a fair and impartial juror, nevertheless. For over half an hour Mr. Brooke kept up the fight, and he asked the Recorder over and over again to excuse the broker, but the Recorder promptly declined each time. Finally Mr. Brooke gave it up, and with much reluctance he challenged on Mr. Deveau.

During the entire examination Ellison kept his eyes fixed on his clubfellow with whom he was brought face to face under such trying conditions. Mr. Deveau met the defendant's glance once or twice, but of the two he was apparently the more embarrassed by the situation, and after a time he did not look at Ellison at all. After he was finally excused, Mr. Brooke called the broker to one side for the purpose evidently of assuring him that the defense had nothing against him, but that under all the circumstances they thought it best not to have him in the jury box.

The four jurors chosen yesterday were: Emil Eberspacher, builder, 1,173 Union Avenue; C. Walter Cushier, art dealer, 576 Fifth Avenue; Louis F. Hegeman, fish dealer, 317 Second Avenue, and Frederick Stuhrs, shoe dealer, 41 Warren Street.

Inspecting Coroners' Offices.

Dr. Wyatt Johnston, a prominent physician of Montreal, paid a visit to the Coroners' office in this city yesterday. The doctor has been commissioned by the Canadian Government to visit the chief cities in the United States and examine into the system of Coroners and the manner of dealing with cases of sudden and unnatural deaths, homicides, &c., in which a medical as well as a judicial investigation is necessary. The system prevailing in Canada is similar to the antiquated system in vogue in this city, and has of late been so severely criticised that the Government desires to adopt a better plan.

Dr. Johnston has visited Boston, Providence, and other New-England cities. On Monday he was in Brooklyn. Yesterday he had a chat with Coroners Schultze and McKenna and Deputy Coroner O'Hare, who explained to him the work of the Coroners' office in this city.

Dr. Johnston will visit Philadelphia, Pittsburg, and Chicago before he returns to his home.

Nearly Knocked Fulton from His Perch.

Trolley Car No. 364 of the Fifth Avenue line, Brooklyn, yesterday morning became unmanageable on Fulton Street, near the ferry. Motorman Charles Soppock was the only person on the car. When going down the steep grade leading to the ferry he was unable to turn the brake and could not reverse the motor. The motorman thereupon jumped off.

The car jumped the track and demolished a fruit cart, knocking the owner down. It then dashed into the Fulton Ferry house, and would have gone through the gates and into the river had it not been overturned. It struck the building with such force that the statue of Robert Fulton was nearly thrown from its niche. The car was wrecked.

Ex-Sheriff O'Brien in Politics.

Ex-Sheriff James O'Brien is understood to be making arrangements to take a very active part in local politics this Fall, and, of course, he will be upon the anti-Tammany side of the fence. The ex-Sheriff is nothing if not anti-Tammany.

It was ascertained yesterday that he is laying plans to open an anti-Tammany headquarters and that he is negotiating with Otto Kempner's Citizens' Democracy, the Voorhis Democracy, and other Democrats who are outside the Tammany organization. The purpose in view is to band together a force that can unite with the Republicans, who will be expected to put up all the money, and attempt to fight Tammany in close Assembly and Senatorial districts.

WESTCHESTER'S FAIR OPENED.

Many Society People Went to Praise the Prize Pumpkins and Other Exhibits.

WHITE PLAINS, Sept. 26.—The eighth annual fair of the Society of Agriculture and Horticulture of Westchester County opened to-day. It will continue until Saturday evening. For several years this fair has been under the patronage of the people of fashion of Westchester County, and they have made it the greatest event in the year for those living on the east side of the Hudson River valley.

There was a great attendance of society folks at the opening to-day. They came in all sorts of elegant vehicles, and the grand stand and infield presented a brilliant appearance during the afternoon. They patronized the fakirs and they inspected and praised highly the prize pumpkins and cabbages, and the cakes, pies, bread, and needlework of the thrifty farmers, their wives and daughters which were on exhibition in great variety.

Owing to the unfavorable season, the display of fruits was not as extensive as in former years. There were exhibits of poultry, dogs, and blooded cattle. The country people found in two trotting races the point of greatest interest. They were prolonged into over a dozen heats, and were not over at the close of day.

The fashionable people found diversion in the horse-show exhibition. The Ladies' Saddle-Horse Cup was won by Thomas Stokes's Lady Besant. The prize for gentlemen's saddle horses was awarded to L. Stern's Gamecock. Mrs. Marion Story's Lady Elsie won the prize for ladies' single trap. The prize for ponies, single, was won by Dr. M. J. Tewey's Diamond. The pony ran away while being driven around the track by Miss Triford, but she stopped the animal after it had gone around the track.

Marion Story's Lady Ethel and Lady Elsie won the prize for ponies, double. Vanderbilt Allen on Sweetheart won the blue ribbon for hunters. Prof. Long and R. E. Tod, two of the gentlemen riders, were thrown at the hurdles, but escaped serious injury.

Among those present were Mr. and Mrs. Whitelaw Reid, Mr. and Mrs. Oliver Sumner Teall, Mr. and Mrs. H. McK. Twombly, Mrs. Davies, Miss M. Wainwright, Mrs. W. H. Manning, Mrs. J. M. Wainwright, Mrs. W. H. Catlin, R. P. Loundsbery, Mr. and Mrs. W. B. Dickerman, Mr. and Mrs. W. Lanman Bull, Mrs. James McVickar, Miss Marion Crafts of Boston, E. S. J. McVickar, Reginald H. Jaffray, Thomas Stokes, and the Misses Stokes.

Mr. and Mrs. Howard S. Jaffray, Mr. and Mrs. Perry Tiffany, Mr. and Mrs. Carley Harriman, Mr. and Mrs. James W. Waterbury, Mr. and Mrs. Harry Parson, Major and Mrs. Cooley, Mrs. E. S. Jaffray, the Misses Emmet and William Emmet, Miss Barney, Miss Ida Godfrey, Mr. and Mrs. R. Cecil Hyde, Mrs. J. A. G. Beales, the Misses Beales, Miss Donnelly, Miss Anderson, Henry Bull, Mr. Henry Sedgwick, Theodore Sedgwick, Frank Butler.

Mr. and Mrs. B. W. Tone and Miss Aileen Tone, Mrs. Drexel and Miss Drexel, Mr. and Mrs. Paul Gebut Theband, Miss Florence James, Miss Georgie Owens, Miss Stephenson, Col. and Mrs. A. De Lancey Kane, Mr. and Mrs. E. C. Potts, Mr. and Mrs. Catlin, Mr. and Mrs. H. O. Armour and the Misses Armour, Mr. and Mrs. Kingsley, Mr. and Mrs. C. F. Bates, A. De Witt Cochrane, Charles Lord, William C. Morrow, and M. Eugene S. Reynal.

The Elmira Investigation.

ELMIRA, N. Y., Sept. 26.—The committee from the State Board of Charities appointed to investigate the management of the Elmira Reformatory met at that institution at 10 o'clock this morning. The meeting was in public. President Craig acted as Chairman of the committee. Superintendent Brockway and the members of the Board of Managers, with one exception, were present.

The first question discussed was whether the proceedings be held in public or private. It was decided to admit members of the press, but no others who were not interested legally. The question whether Judge Gilbert will represent both sides or only the prosecution will be decided to-morrow morning. In the afternoon the committee made a thorough inspection of the reformatory. Last night prisoners were notified that they were at liberty to testify during the investigation without fear of punishment afterward. Acting Superintendent Rathbone is now in full charge.

WEATHER CROP BULLETIN.

A Favorable Week for Fall Plowing and Seeding Almost Everywhere.

WASHINGTON, Sept. 26.—The weekly crop report of the Weather Bureau says:

Cotton is opening rapidly, and picking has continued under generally favorable conditions, although somewhat checked in Texas and Oklahoma by rains during the latter part of the week. Pasturage has continued in good condition in New-England and the Middle Atlantic States, and has greatly improved in the Ohio Valley.

Corn cutting, where not completed, is being rapidly pushed, and the crop is now regarded as practically secured.

Tobacco cutting is also being rapidly pushed in Maryland, Virginia, Tennessee, and Kentucky. In Pennsylvania much tobacco remains still in the field.

The week has been generally favorable for Fall plowing and seeding, and this work, which has been much retarded by previous drought conditions, is being rapidly caught up, and has been completed in some sections. In Nebraska, however, the drought remains unbroken, and Fall plowing and seeding has been suspended; and in Wisconsin, while beneficial rains have fallen, the ground is still too dry for seeding.

New-England.—Ground in fine condition for Fall plowing; more rain needed to fill the springs before the ground freezes.

New-York.—Fall work well up; potatoes rotting extensively in north portion; grapes unusually abundant and good; apple picking begun, light crop.

New-Jersey.—The weather conditions have been most favorable for the cutting of corn, plowing, and gathering of fruits; the light rains were very beneficial to Winter grain and grass, which are coming up well and growing fast.

Pennsylvania.—Weather entirely favorable and great progress made in seeding and corn cutting; much tobacco still in field; buckwheat harvest over; poorest crop raised this season; few potatoes, but of fine quality.

Maryland.—Good weather for plowing, corn cutting, and wheat seeding; fodder and tobacco saving now in progress; pastures and late tobacco greatly improved; peaches and apples excellent in western sections; large quantities of tomatoes being picked in eastern portion.

Virginia.—Weather conditions have been very favorable except in extreme southwestern portion, where dry weather retarded wheat seeding; tobacco cutting has progressed rapidly.

North Carolina.—Very favorable conditions; farmers busy picking cotton, gathering peas, curing hay and fodder, seeding oats, preparing land for wheat, harvesting rice, digging peanuts, &c.

South Carolina.—Cotton opening rapidly and picking progressing with full force, crop will be very short; largest crop of best pea vine, hay, and crab grass ever gathered; potatoes good.

Georgia.—Cotton opening so rapidly that picking hardly keeps up with it, crop half gathered in south portions; rain needed for cane and potatoes; no Fall grain sown, as it is too dry.

Florida.—Splendid weather for making hay, pulling corn, and picking cotton, but unfavorable for truck farming and gardens.

Alabama.—Cotton has improved much; it is opening rapidly and picking is general; peas, potatoes, cane, and corn are doing well.

Mississippi.—Cotton opened rapidly and much picking has been done; continued complaints of worms; good crop of hay saved; potatoes, peas, turnips, and Fall gardens will improve with moisture, but present cool, rainy spell will injure cotton.

Louisiana.—Cotton picking progressing favorably and will be practically completed by Nov. 1; crop about two-thirds open, and will be short; rice cutting, corn and hay harvesting, orange picking, and Fall planting of cane continues; cane prospects excellent, some will be ripe in October.

Texas.—Cotton picking progressed rapidly with favorable weather until Monday, when rain checked work; rains have improved grass and put ground in condition for Fall plowing in northwest portion of State, and have improved prospects for top crop of cotton where the plant is not dead.

Arkansas.—Condition of cotton has fallen slightly; it is opening rapidly and picking is general; late rains very beneficial to vegetables, and will permit plowing and seeding.

Tennessee.—Weather has been favorable for plowing, and saving tobacco and fodder; tobacco in northeast portion is being cut and is curing rapidly; wheat seeding commenced in some localities; some Winter oats being sown; cotton injured by dirt on open bolls.

Kentucky.—Corn and tobacco cutting and fallowing progressing; general improvement in crops.

Missouri.—Abundant sunshine and good to heavy showers in nearly all counties; pastures and meadows revived; plowing and seeding progressing slowly.

Illinois.—Rains have put ground in good condition for Fall seeding and have revived pastures and meadows; corn practically beyond danger of frost; cutting still progressing, and completed in some localities; some wheat and rye up and looking well.

Indiana.—Plowing and wheat seeding are finished in most localities; corn is safe from frost; husking continues; clover yielding much seed.

West Virginia.—Corn cutting in full blast, ripened unevenly in many localities; sown grain and wheat needing rain; stock doing well; grapes reported full crop.

Ohio.—Rains have improved conditions of pastures, advanced seeding and plowing, and given early-sown wheat a start; corn cutting nearly completed; buckwheat a poor crop; millet in good condition; clover thrashing completed.

Michigan.—Pastures and late crops improved by recent rains in central and northern sections; ground in shape for plowing, except in southern section; corn all cut.

Wisconsin.—Forest fires extinguished; rain beneficial, but still too dry for Fall seeding; buckwheat cut, light crop; cranberries about half crop; tobacco moderate yield.

Minnesota.—Crops practically all secured from frost; potatoes being dug; Fall plowing well advanced; condition of ground is greatly improved by recent rains.

Iowa.—All crops safe.

North Dakota.—Abnormally cold, with high winds all week, hindering farm work; Fall plowing greatly delayed for want of rain to soften ground; thrashing nearing completion.

South Dakota.—All crops made and season fully closed; nothing damaged from heavy frosts of week; rain needed for Fall plowing.

Nebraska.—Drought remains practically unbroken; Fall plowing and seeding suspended; killing frosts were general on the night of the 24th, doing little or no damage, corn being beyond danger.

Kansas.—Late crops, pastures, stock, water, and plowing much improved in rain district where wheat sowing is progressing.

Oklahoma.—Twenty-six days' drought broken on 23d by abundant rains, which were excessive in eastern portion, injuring cotton.

Montana.—Killing frost on 23d; grain cut and thrashing progressing rapidly.

Wyoming.—Killing frosts; all crop growth retarded and vegetables generally killed.

Colorado.—Good weather for harvesting, which is nearly completed, but all vegetation needs rain.

New-Mexico.—Favorable conditions for ripening and curing crops.

Arizona.—All conditions favorable; good reports from all sections.

Utah.—Clear and pleasant days; no rain; cold nights; light frost most every morning, no damage except to tender vegetables; thrashing will be finished in another week; very dry for plowing.

Washington.—Cooler and cloudy weather, with good rains, unfavorable to hops and all crops in the ground; harvesting and thrashing somewhat delayed; tender garden stuffs killed by frosts.

Oregon.—Hop picking nearing completion, with good results; seeding grain begun in many sections; ground in excellent condition; prunes slightly damaged by late rains; pastures improving.

California.—Abnormally cool weather, with heavy dews, very detrimental to fruit drying and raisin curing; hop picking completed, with average yield; fruit crop will be all gathered this month, except very late peaches; grain seeding continues.

NEW-YORK COURTS.

NEW-YORK CALENDARS—THIS DAY.

SUPREME COURT—Chambers—*Barrett, J.*—Opens at 10:30. Calendar called at 11. *Class I.*—1—Cantor vs. Mendel. 2—Jacobs vs. Gutentag. *Class III.*—3—Makenna vs. Fortunato. *Class IV.*—4—Dyckman vs. Huber. 5—Cantor vs. Mendel. 6—Dalzell vs. Barnes. *Class VII.*—7—Milbank vs. Gorman. 8—Rubber Reclaiming Company vs. Loewenthal. 9—Reed vs. Lorain Manufacturing Company. *Class VIII.*—10—Central National Bank vs. Seligman. 11—Bossert vs. Shapiro. 12—Rinchey vs. Quade. 13—Stanley vs. White. 14—Greenwald vs. Kapff. 15—Brown vs. Foster. 16—Woodson vs. Crane. 17—Central Ice Company vs. Patterson. 18—Stenson vs. Ogdensburg Coal and Towing Company. 19—Cantor vs. Harris. 20—Winans vs. Satenstein. 21—Simm vs. Hyland. 22—Carman vs. Stromeyer. 23—New Home Machine Company vs. Vandergrift & Co. 24—Davis vs. Rieser. 25—Tilt vs. Riley. *Personal Tax Calendar*—Austen, as Receiver of Taxes, upon: 1—Adirondack Improvement Company. 2—Alexander. 3—American Saw Company. 4—Asbury Park Gas Company. 5—Bader. 6—Bayersdorf. 7—Benedict. 8—Benedict. 9—Bingham. 10—Belz. 11—Buckley. 12—Buckley. 13—Byers. 14—Cohn. 15—Crossman. 16—Croton Valley Railway Company. 17—Daft Electric Light Company. 18—Davids Machine Works. 19—Davis, Trustee. 20—Dewey. 21—Doelger. 22—Finnell. 23—Foucar. 24—Frankenbusch. 25—Gillons. 26—Goodyear Vulcanite Company. 27—Guarantee Identification Company. 28—Harris. 29—Hart. 30—Jackson. 31—Jacoby & Co. 32—John Edwards Dredging Company. 33 Johnston. 34—McElliott. 35—McKeever. 36—McLaughlin. 37—Michell & Kimbell. 38—Morris. 39—Neilman. 40—New-York Feed Company. 41—New-York Freestone Quarrying Company. 42—Rosenberg. 43—Standard Thread Company. 44—Union Wire Rope Tramway Company. 45—Woolworth. 46—Zeigler.

SUPREME COURT—General Term.—Recess.

SUPREME COURT—Special Term—Parts I. and II.—Adjourned for the term.

CIRCUIT COURT—Parts I., II., III., and IV.—Adjourned for the term.

COMMON PLEAS—General Term.—Adjourned sine die.

COMMON PLEAS—Equity Term.—Adjourned for the term.

COMMON PLEAS—Special Term—*Pryor, J.*—Opens at 10:30. Motions.

COMMON PLEAS—Trial Term—Parts I., II., and III.—Adjourned for the term.

SUPERIOR COURT—General Term.—Adjourned sine die.

SUPERIOR COURT—Equity Term.—Adjourned for the term.

SUPERIOR COURT—Special Term—*McAdam, J.*—Opens at 11. Calendar called at 11:30. 907—Beaumont vs. Beaumont. 880—Grafton vs. Grafton. 924—Finkel vs. Finkel. 916—Smith vs. Smith.

SUPERIOR COURT—Trial Term—Parts I., II., and III.—Adjourned for the term.

SURROGATE'S COURT—Chambers—*Ransom, S.*—Opens at 10:30.—Contested wills of: 874—Minna Meyer. 895—Michael Crowe. Issues of Fact.—Estates of: 86—Margaret Chessbrough. 83—John Slimon. Testimony to be taken before the Probate Clerk at 10:30. William Cowan, Joseph Francis, Sophie Pruvost, Ellen O'Brien, Lucy A. McIntosh, Karl Hartman, Elise Hessenberg, Abraham W. Maas, Benedict Beisinger, James Halstead, P. A. Wilson, Eliza Levinson, Mary Monroe, Christina Straub, August Freund, Robert Neil, Thomas Thompson.

SURROGATE'S COURT—Trial Term—*Held in Brownstone Building, 32 Chambers Street.* No day calendar.

CITY COURT—General Term—Recess.

CITY COURT—Special Term—*Van Wyck, J.*—*Held in Room 11 City Hall.*—Opens at 10. Motions must be made returnable at 10.

CITY COURT—Trial Term—Parts I., II., III., and IV.—Adjourned for the term.

REFEREES AND RECEIVER.

Referees Named Yesterday.

SUPREME COURT—*Barrett, J.*—German Hospital and Dispensary vs. Goodman; Berry vs. Thompson—William H. Willis. Matter of Murphy—William M. Hoes.

COMMON PLEAS—*Pryor, J.*—Flamont vs. Lehmaier—Charles Wehle.

Receiver Appointed Yesterday.

SUPREME COURT—*Barrett, J.*—John A. Weeks vs. Lewis Myers et al.—William Gasten.

BROOKLYN COURT CALENDARS—THIS DAY.

CITY COURT—Part I.—*Van Wyck, J.*—1588—Board of Commissioners of Charities vs. Walsh and another. 1598—Tholen vs. Brooklyn City Railroad. 1599—Stewart vs. Brooklyn City and Newtown Railroad. 1600—Seymour vs. City of Brooklyn. 1603—Williamson vs. Kings County Journal Publishing Company. 1605—Schreiber vs. Erk. 1606—Sharkey vs. Brooklyn City Railroad. 1607—Peterson vs. Atlantic Avenue Railroad. 1609—Schenck et al. vs. Deyo et al. 1610—Muller vs. Pinder. 1611—Reid vs. Robinson. 1612—Gibbons vs. Brooklyn City Railroad. 1613—McCarthy, Sr., vs. City of Brooklyn. 1614—Hertel vs. Brooklyn Elevated Railroad. 1615—Clifford vs. Brooklyn Elevated Railroad. 1616—O'Connell vs. City of Brooklyn. 1617—Baldwin vs. Brooklyn City Railroad. 1618—Obee vs. Flynn et al. 1619—Dennington vs. Brooks. 1620—Bunken vs. Porter. 1621—Eilke vs. Morris. 1622—Sullivan vs. Gundberg. 1623—Shalters vs. Hart et al. 1624—Gothar vs. Wiesehan. 1625—Schmelter vs. Berian. 1626—Bethel, by guardian, vs. Grace, trustee, &c., No. 1. 1627—Bethel, by guardian, vs. Grace, trustee, &c., No. 2. 1628—Bethel, by guardian, vs. Grace, trustee, &c., No. 3. 1630—Burns vs. Heideklang. 1633—Corr vs. Cullerton. Highest number reached on regular call, 1,633.

CITY COURT—Special Term—*Van Wyck, J.*—339—Ashton vs. Meade. 350—Santmeier vs. Werner. 356—Leslie vs. Moses et al., No. 1. 357—Leslie vs. Moses et al., No. 2.

SURROGATE'S COURT—*Abbott, S.*—The will of Louisa Uhl, (testimony.) The accounting in the estates of Peter J. Shannon, Arthur W. Newbold, Robert J. McKay, Hester Lake, Kate Kennedy, Albert T. Hinrichs, Albert H. and Charles F. Watkin, Hugh O'Connor, Arcalius Artus, David Hyne, Jacob Wilson, Frank J. Bennett, Peter Schneider, the estate of George H. Heibbler, James Thompson, John J. Lafferty, Eliza Neef, August H. Uebel, Frank Darcy, James W. Ellis. No contested calendar.

COURT OF SESSIONS—*Moore, P. J., Stryker and Kelly, JJ.*—Joseph Hoffman, assault; Maggie Veil, grand larceny; Harry Wardell, burglary; James O'Connor, grand larceny.

CHICAGO PRODUCE MARKET.

Wheat Irregular, Corn Fairly Active, Oats Stronger, Provisions Easy.

CHICAGO, Sept. 26.—There was a moderate trade in wheat to-day and prices were irregular. The opening was about ⅛c lower than the close of yesterday, became strong, and advanced ½c, then weakened and sold down to the lowest point, recovered some and ruled steadier, closing about ⅛c higher for December and ⅛c higher for May than yesterday. The lower opening and subsequent weak spells were influenced by the rumors that gold would be shipped Saturday from America, by receipts showing somewhat larger than the estimates, and by lower cables. There was good buying by two or three prominent local traders whenever the prices touched the lowest point, which served to check the decline.

Some good selling orders were said to be on the market from the Northwest at different times, although receipts in that quarter were rather light, 564 cars (against 1,033 for the corresponding day a year ago) being received at Minneapolis and Duluth. There were advices from New-York of the retirement of some clearing-house certificates, and near the close 25 loads of wheat were reported taken at New-York, and 10 at Baltimore for export. These latter items helped to steady prices at the close. Receipts at Chicago were 329 cars, 99 above expectations. One year ago 849 cars were received on the corresponding day. Export clearances were 529,000 bushels in wheat and flour.

Corn—Fluctuations in this cereal covered a range of ⅞c. The market at times ruled fairly active, and a fair business was done. The feeling was somewhat unsettled. The opening was quite firm at the closing prices of yesterday, and for a time the market ruled higher, the operations of certain prominent local professionals seeming to govern prices.

Later in the day a lower range of prices was made, the close showing a loss of ¼@⅜c from yesterday. There was good buying at the start by one of the larger holders, an advance of ⅜c being made; offerings then materially increased, shipping as well as elevator interests selling freely, as also did some of the larger longs. This carried the price down ¾@⅞c; a good support then came in and a rally of ⅛c took place at the close. The weather was still cold in the West and North, with frosts in many States. Receipts (868 cars) were 93 above the estimates. Outside markets were firm and cables showed a slight advance. Exports were fair at 167,954 bushels. There was a good cash demand at slightly easier prices.

Oats were active and stronger, and October advanced ⅝c over yesterday and finished at a net gain of ⅜c. The strength was due to the action of shippers who were taking off their "hedges" against sales of cash lots. Speculators bought freely of May, but the price only ranged over ⅜c and closed ⅛@¼c better than yesterday. There was a good cash demand at ½c better for some grades, while others were unchanged. Receipts were 370 cars, 10 below the number estimated.

Provisions.—An easier feeling prevailed in the speculative market for provisions early, on the weakness and decline in live hogs at the yards. There was scarcely enough business transacted to establish quotations. Offerings were very light. A still easier feeling prevailed later, due entirely to lack of support. There was an undercurrent of strength noticeable in the near futures in pork, but beyond this everything closed weak and lower. January pork showed a loss of 10c, January lard 5c, and January ribs 7½@10c for the day.

Estimated receipts for to-morrow are: Wheat, 125 cars; corn, 450; oats, 300; hogs, 27,000.

Freights firm, with a good demand for vessel room at 2c for wheat and 1¾c for corn to Buffalo.

The leading futures ranged as follows:

Articles.	*Opening.*	*Highest.*	*Lowest.*	*Closing.*
Wheat, No. 2—				
Sept	65⅞	66¼	65⅝	66⅛
Oct	66¼	66⅝	66	66⅜
Dec	69⅜	69¾	69	69⅝
May	76⅛	76⅞	76¼	76⅝
Corn, No. 2—				
Sept	41⅛	41½	40¾	40¾
Oct	41¼	41⅝	40⅞	40⅞
Dec	41½	41⅞	41	41¼
May	45⅛	45⅜	44¾	44⅞
Oats, No. 2—				
Sept	28¼	28⅞	28⅛	28⅝
Oct	28⅜	29	28¼	28¾
Dec	29⅛	29¼	29	29
May	32	32⅜	32	32⅛
Mess pork, ℘ bbl—				
Sept	$16.50	$17.00	$16.50	$17.00
Oct	15.00	15.00	15.00	15.00
Jan	14.10	14.15	14.00	14.12½
Lard, ℘ 100 ℔—				
Sept	10.00	10.00	9.50	9.50
Oct	9.55	9.55	9.37½	9.37½
Jan	8.15	8.15	8.07½	8.15
Short ribs, ℘ 100 ℔—				
Sept	10.00	10.00	10.00	10.00
Oct	9.40	9.40	9.05	9.12½
Jan	7.42½	7.42½	7.32½	7.35

Cash quotations were as follows: No. 2 Spring wheat, 66@66⅛c; No. 3 Spring wheat, 60@62c; No. 2 red, 66@66⅛c; No. 2 corn, 40¾c; No. 2 oats, 28¼c; mess pork, ℘ bbl, $17@$17.05; lard, ℘ 100 ℔, $9.50@$9.55; short ribs, sides, (loose,) $10@$10.12½; dry-salted shoulders, (boxed,) $7.37½@$7.50; short clear sides, (boxed,) $9.75@$10.75.

Articles.	*Receipts.*	*Shipments.*
Wheat, bushels	156,805	18,155
Corn, bushels	631,792	16,898
Oats, bushels	509,792	132,000

LIVE STOCK MARKET.

NEW-YORK, Tuesday, Sept. 26, 1893.

Receipts for this day:

	Beeves.	*Cows.*	*Veals and Calves.*	*Sheep and Lambs.*	*Hogs.*
Jersey City	....	..	69	1,848	1,087
Sixtieth Street	640	19	170	934	....
Fortieth Street	....	..	....	....	656
Hoboken	1,137	..	41	428	....
Total	1,777	19	280	3,210	1,743

BEEVES—Receipts were 107 cars: 38 cars at Sixtieth Street, 42 cars at Hoboken, and 27 cars by the Lehigh Valley Railroad, all consigned to slaughterers. No change in cable news. Shipments to-morrow: Eastman's Company, 1,000 quarters of beef in the Teutonic and 1,840 quarters in the Paris; D. H. Sherman, 480 quarters in the Paris; M. Goldsmith, 316 cattle on the Spain and 160 do on the Exeter City; N. Morris, 1,400 quarters in the Exeter City. No trading, feeling steady.

SHEEP AND LAMBS—Receipts 15 cars: 8 cars at Jersey City and 5 cars at Sixtieth Street, for the market; 2 cars at Hoboken consigned to slaughterers. Sheep steady; lambs in fair demand at former prices. Sheep sold at $3@$3.75 ℘ cwt for common to fair; lambs at $4@$5 for common to good. *SALES.*—NEWTON & GILLETT—176 Virginia lambs, 68 ℔ average, at $5 ℘ 100 ℔; 213 Kentucky do, 67 ℔, at $4.57½; 21 Kentucky sheep, 113 ℔, at $3; 20 Virginia do, 101 ℔, at $3. D. M'PHERSON & CO.—214 Kentucky lambs, 73 ℔, at $5; 168 Virginia do, 51 ℔, at $4; 10 Kentucky sheep, 164 ℔, at $3.50. S. JUDD & CO.—265 West Virginia lambs, 62 ℔, at $4.75; 120 Pennsylvania do, 64 ℔, at $4.50. WALSH, KIRBY & CO.—32 State lambs, 65 ℔, at $4.62½; 25 do, 64 ℔, at $4.75; 116 Pennsylvania do, 63 ℔, at $4.62½; 41 culls, 47 ℔, at $3. HUME & MULLEN—32 State lambs, 62 ℔, at $4.25; 48 do, 57 ℔, at $4; 20 State sheep, 84 ℔, at $3.50. D. HARRINGTON—198 Kentucky sheep, 100 ℔, at $3.75. JELLIFFE, WRIGHT & CO.—154 State lambs, 67 ℔, at $4.80; (yesterday,) 31 do, 79 ℔, at $5.25.

VEALS AND CALVES—Market active and firm for all kinds. Veals sold at $5@$8 ℘ cwt for common to prime; grassers at $3; fed calves at $4; Western do at $3.75. *SALES.*—J. P. NELSON—42 Western calves, 267 ℔ average, at $3.75 ℘ 100 ℔. JELLIFFE, WRIGHT & CO.—4 veals, 163 ℔, at $8; 8 do, 155 ℔, at $7.75; 4 do, 172 ℔, at $7; 6 grassers, 196 ℔, at $3. HUME & MULLEN—15 veals, 85 to 194 ℔, at $4.50@$8. WALSH, KIRBY & CO.—5 veals, 160 ℔, at $8; 3 grassers, 276 ℔, at $3. G. DILLENBACK—8 veals, 149 ℔, at $8; 4 do, 157 ℔, at $5. M. COLLINS—12 Maryland calves, 163 ℔, at $6.50; 12 do, 180 ℔, at $4.

HOGS—The arrivals were 11 cars: 7 cars at Jersey City and 4 cars at Fortieth Street. Market active and firm at $6.50@$7.25 ℘ cwt. *SALES.*—HUME & MULLEN—49 State hogs, 145 ℔ average, at $7.25 ℘ 100 ℔; 2 do, 135 ℔, at $7.25; 63 do, 177 ℔, at $7.10; 20 do, 212 ℔, at $7; 7 do, 321 ℔, at $6.70; 4 roughs, 282 ℔, at $5.75; 2 do, 375 ℔, at $6; 5 stags, 338 ℔, at $4. WALSH, KIRBY & CO.—18 State hogs, 207 ℔, at $7.15; 11 do, 210 ℔, at $7.15; 8 roughs, 315 ℔, at $6.15. A. W. LAMB—50 State hogs, 170 ℔, at $7.25; 29 do, 200 ℔, at $7.15; 30 do, 297 ℔, at $6.75; 6 roughs, 325 ℔, at $6.15; 5 do, 430 ℔, at $5.75. JELLIFFE, WRIGHT & CO.—30 State hogs, 260 ℔, at $6.87½; 2 pigs, 220 ℔, at $7; 6 roughs, 316 ℔, at $5.87½. HALLENBECK & HOLLIS—2 State hogs, 320 ℔, at $6.80; 1 rough, 300 ℔, at $5.80.

DRESSED MEATS—Dressed beef steady at 6@8½c ℘ ℔ for city-dressed native sides; Chicago do at 6@8c; dressed Texas beef at 4½@6½c; dressed mutton steady at 5@8c; few at 8½c; dressed lambs a little firmer at 7@10c; dressed calves higher; country-dressed veals at 6½@11c; few at 11½c; city dressed at 7½@12½c; dressed grassers and buttermilks at 3½@5½c; little calves at 3½@6c.

BUFFALO, Sept. 26.—Cattle—Receipts last 24 hours, 980 head; total for week thus far, 8,860 head; for same time last week, 8,280 head; consigned through, 940 head; to New-York, 620 head; on sale, 100 head; market opened and closed steady; cows and light steers, $2.50@$3.25@$3.40; coarse 1,350-℔ steers, $4; bulls, $2.15@$2.60. Hogs—Receipts last 24 hours, 4,650 head; total for week thus far, 23,600 head; for same time last week, 25,650 head; consigned through, 3,450 head; to New-York, 2,400 head; on sale, 3,300 head; market opened stronger for all but pigs; closed steady; fair to choice Yorkers, $6.75@$7; mixed, $6.95@$7.05; heavy, $7.05@$7.10; pigs, $6.25@$6.60. Sheep and Lambs—Receipts last 24 hours, 1,600 head; total for week thus far, 8,000 head; for same time last week, 13,800 head; consigned through, 400 head; to New-York, 400 head; on sale, 1,200 head; market opened slow, but firm; closed steady; native lambs, common to extra, $4@$5.35; good sheep, $3.50@$4; extra, $4.25; export wethers, $4.50@$4.75; Canada lambs, $5.25@$5.40; culls, $3.25@$3.75.

EAST LIBERTY, Sept. 26.—Cattle—Receipts, 130 cars for Monday and Tuesday; demand fair; market strong on good and steady on others; prime, $4.60@$4.80; good, $4@$4.40; good butchers', $3.60@$4; rough fat, $3.10@$3.25; fair light steers, $2.75@$3. Hogs—Receipts light; no good corn-fed on sale; strong; shade higher; prime Philadelphias, $7@$7.10; best mixed, $7@$7.05; best heavy Yorkers, $7@$7.10; grassers, $6.75@$6.90; common to best pigs, $6.50@$7; roughs, $5.50@$6.50. Sheep—Receipts light; demand fair and market strong; extra, $3.60@$3.80; good, $2.90@$3.30; common, 50c@$1.

ST. LOUIS, Sept. 26, (National Stockyards.)—Cattle—Receipts, 2,300 head; market active and strong. Hogs—Receipts, 2,200 head; market 10c lower; light, $6.40@$6.85; mixed, $6.10@$6.75; heavy, $6.20@$6.60. Sheep—Receipts, 1,200 head; market firm.

CHICAGO LIVE STOCK.

CHICAGO, Sept. 26.—Cattle—Receipts, 45,000 head; steady; common to extra steers, $3@$5.70; stockers and feeders, $2@$3.50; cows and bulls, $1.10@$3.25; calves, $2.25@$5.50.

Hogs—Receipts, 18,000 head; market weaker; heavy, $6.30@$6.75; choice assorted, $6.90@$7; common to choice mixed, $6.35@$6.90; light, $6.50@$6.85; pigs, $6@$6.50.

FOREIGN MARKETS.

Cotton Futures Closed Steady—Offerings at the London Wool Sales Yesterday.

LIVERPOOL, Sept. 26.—3:45 P. M.—Beef in moderate demand. Pork in fair demand. Hams—The demand is improving; short cut, about 14 to 16 ℔, firm at 51s. Bacon in good demand; Cumberland cut, about 28 to 30 ℔, firm at 61s 6d; short rib, about 25 ℔, firm at 60s; long and short clear middles, about 55 ℔, firm at 54s 6d. Cheese—The demand is improving; American finest white and colored, August make, firm at 49s. Tallow, turpentine, and resin in moderate demand. Lard—Spot in moderate demand; futures in no demand; prime Western, spot, firm at 51s. Wheat in moderate demand; No. 2 red Winter dull at 5s 6d. Flour in poor demand. Corn—Spot in good demand; futures in fair demand. Hops at London—Pacific coast in no demand.

4 P. M.—Cotton—Futures closed steady; American middling, low middling clause, September delivery, 4 31-64@4 32-64d; September and October delivery, 4 31-64d, value; October and November delivery, 4 31-64d, sellers; November and December delivery, 4 31-64d, buyers; December and January delivery, 4 33-64d, sellers; January and February delivery, 4 34-64@4 35-64d; February and March delivery, 4 37-64d, sellers; March and April delivery, 4 39-64d, buyers; April and May delivery, 4 41-64d, buyers.

LONDON, Sept. 26.—At the wool sales to-day 6,000 bales were offered. There was a fair attendance. Crossbreds sold well. German buyers purchased freely of Queensland and New South Wales wools. Home buyers also bought well. Occasionally there was a trifling advance in prices of Queensland wool. Following are the sales and the prices obtained for greasies: New South Wales, 1,000 bales, 5@9½d; Queensland, 2,000 bales; greasy, 5½@9½d; Victoria, 700 bales; greasy, 8@9d; New-Zealand, 1,700 bales; greasy, 4¾@11d; Cape of Good Hope and Natal, 500 bales; greasy, 4¾@9¼d.

LONDON, Sept. 26—4:30 P. M.—Produce—Calcutta linseed, spot delivery, 41s 9d ℘ quarter. Linseed oil, 21s 1½d ℘ cwt. Beet Sugar—November and December, 14s 3d. Manila hemp, good, £23, cost, freight, and insurance.

COTTON MARKETS.

NEW-ORLEANS, Sept. 26.—Cotton steady; good middling, 8 3-16c; middling, 7 15-16c; low middling, 7 11-16c; good ordinary, 7 5-16c; net receipts, 8,636 bales; gross, 10,558 bales; sales, 3,000 bales; stock, 66,704 bales.

GALVESTON, Sept. 26.—Cotton quiet; middling, 8 1-16c; low middling, 7¾c; good ordinary, 7 7-16c; net and gross receipts, 4,395 bales; sales, 577 bales; spinners, 400 bales; stock, 60,269 bales.

SAVANNAH, Sept. 26.—Cotton quiet; middling, 7⅞c; low middling, 7⅝c; good ordinary, 7c; net receipts, 8,940 bales; gross, 8,989 bales; exports, coastwise, 105 bales; sales, 3,950 bales; stock, 64,573 bales.

COMMERCIAL AFFAIRS.

NEW-YORK, Tuesday, Sept. 26, 1893.

COFFEE—The spot market is dull, but firm, at 18c for No. 7; sales, 1,500 bags Central American and 500 bags Maracaibo on private terms....In the option line, sales and exchanges of 14,250 bags of Rio were made here, with the market closing steady and unchanged to 15 points up, on better cables; Havre was irregular at ½@¾f advance; Hamburg was steady at ½pfennig advance. September deliveries stood at the close at 16.90@17.05c, October at 16.65@16.75c, (selling at 16.75 for 750 bags,) November at 16.30@16.35c, (selling at 16.30@16.40c for 3,500 bags,) December at 15.90@15.95c, (selling at 15.95@16.05c for 2,750 bags,) January at 15.75@15.80c, (selling at 15.80@15.85c for 750 bags,) February at 15.55@15.65c, March at 15.45@15.50c, (selling at 15.50@15.60c for 1,750 bags,) and May at 15.15@15.20c....Stock of Rio and Santos at New-York to-day, 76,158 bags, and at the other distributing ports, 34,868 bags....Warehouse deliveries here yesterday, 3,978 bags.

COTTON—Futures closed easy at a decline of 7@11 points, with local longs realizing on better weather reports and increased receipts, and a fairly active business....Aggregate business in future deliveries here to-day, 202,200 bales....September deliveries stood here at the close at 7.88c, October at 7.93@7.95c, (selling at 7.95@8.05c for 9,800 bales,) November at 8.05@8.06c, (selling at 8.06@8.18c for 17,300 bales,) December at 8.17@8.18c, (selling at 8.17@8.31c for 40,600 bales,) January at 8.27@8.28c, (selling at 8.27@8.41c for 109,800 bales,) February at 8.36@8.37c, (selling at 8.37@8.50c for 7,300 bales,) March at 8.46@8.47c, (selling at 8.46@8.59c for 18,300 bales,) April at 8.54@8.55c, (selling at 8.59@8.62c for 1,100 bales,) and May at 8.62@8.63c, (selling at 8.62@8.76c for 4,000 bales.)....And for prompt delivery, 630 bales sold to spinners at 1-16c decline....Middling, 8 3-16@8 7-16c....Port receipts to-day, 28,412 bales, against 25,244 bales same day last year, and thus far this week, 84,155 bales, against 45,606 bales last week.

FLOUR AND MEAL.—The market is dull and a trifle easier in price....Sales were about 13,600 pkgs., including 3,700 bbls Winter wheat straights at $3.15@$3.40, 300 bbls Winter wheat patents at $3.65, 500 bbls Winter wheat clears at $3, Spring wheat clears at $3@$3.25, Spring wheat straights at $3.75@$4, 5,900 bbls Spring wheat patents at $4.15@$4.35, and fancy up to $4.60; 1,000 bbls City Mills at $3.90 for the West Indies, City Mills patents at $4.35@$4.60, No. 1 at $2.55@$2.80, No. 2 at $2.35@$2.40, fine at $2.10, rye mixtures at $2.90, supers at $2.30@$2.40, and 2,200 bbls Spring bakers' at $2.65@$2.95....Arrivals since our last, 19,294 bbls and 29,062 sacks, and export clearances hence, 13,419 bbls and 15,547 sacks, and from four Atlantic ports, 88,458 bbls and sacks....And of RYE FLOUR, 300 bbls sold, in lots, at steady prices, bulk poor to choice superfine, at $2.85@$3.25, and fancy at $3.30....And of CORNMEAL, 200 bbls Brandywine sold at $2.85; city coarse yellow, in bags, quoted at $1; fine yellow, at $1.10....HOMINY CHOPS quoted at 90@95c....FEED at firm prices; quoted, 40 to 60 lb, at 80@82½c....COTTONSEED MEAL quoted at $1.25@$1.30 ₩ 100 lb....RYE dull; nominal; Western and State quoted at 50@56c, from track and boatloads....BARLEY MALT dull; Canada, country-made, 90@95c; two-rowed State, 70@75c; six-rowed do, 80@82½c; Western, 65@80c.

WHEAT—Spot was more active on export account at ¼@½c decline....Sales 208,000 bushels, of which 204,000 bushels to shippers, including 32,000 bushels choice old crop No. 2 hard Winter at 3¾c under December, delivered; 32,000 bushels No. 2 hard Winter at 5½c under December, delivered; 12,000 bushels No. 3 white Spring at 7¼c under December, delivered; 40,000 bushels No. 1 Northern at 2¼c under December, delivered, and 88,000 bushels No. 2 red and choice red at 66@71¾c, delivered. The trade bought 4,000 bushels No. 2 red at 71¾c, elevator....Quotations for spot wheat at the close, free on board: No. 2 red, cash, at 71½c, store; do, next week, at 72c, afloat; No. 1 hard, afloat, at 77¾c; No. 1 Northern, afloat, at 74¼c; No. 2 hard, afloat, at 70¾c....The clearances hence since our last were 105,602 bushels, and from the Atlantic ports, 170,693 bushels....The receipts here to-day were 375,525 bushels, and in the interior 1,025,744 bushels, while at all Atlantic ports they reached 458,549 bushels....Options were very dull and ¼@⅜c lower on easier cables, weak West, full receipts, light clearances, foreign selling, and local realizing, with the close steady....Future sales were 745,000 bushels, with September closing at 71½c; 140,000 bushels October at 71 15-16@72 5-16c, closing at 72c; 515,000 bushels December at 75 1-16@75 9-16c, closing at 75¼c; 90,000 bushels May at 82@82½c, closing at 82¼c.

CORN—Spot was dull but firm on the light supply....Sales 29,000 bushels No. 2 mixed, at 51½c, delivered....The receipts for the day were 68,600 bushels, and at the Atlantic ports 123,646 bushels....The clearances hence were 86,885 bushels, and from the Atlantic ports 167,954 bushels, with, in the interior, 738,974 bushels....Options advanced ¼@⅜c with the West and on light offerings, but fell ⅜@½c on realizing, and closed steady at partly ⅛c decline, with a fair trade....The sales of options were 615,000 bushels, with September closing at 50c; 175,000 bushels October at 49@49⅜c, closing at 49c; 100,000 bushels November at 49⅜@49¾, closing at 49⅜c; 200,000 bushels December at 49⅞@50¼c, closing at 49⅞c; 150,000 bushels May at 51⅞@52¼c, closing at 51¾c.

OATS—Spot were fairly active on jobbing account, with prices ¼@½c higher, and closing firm....Sales 90,000 bushels, including No. 2 white, in elevator, at 39@39½c for 34,000 bushels; No. 3 white at 38@38½c for 2,000 bushels; No. 2 white, clipped, at 39½c; No. 3 do at 38½c; No. 2 mixed at 36@36½c for 12,000 bushels; No. 3 do at 35½c; rejected white at 37½c; rejected mixed at 35c; No. 2 Chicago at 37c for 10,000 bushels; track mixed at 36@37½c for 6,000 bushels, and track white at 40@41½c for 25,000 bushels....Options advanced ¼@½c and closed firm, with shorts covering and the West stronger, and a fairly active trade....Sales of options 665,000 bushels, including 40,000 bushels September at 35¾@36c, closing at 35¾c; 200,000 bushels October at 34½@34¾c, closing at 34⅝c; 150,000 bushels November at 34⅝@34¾c, closing at 34¾c; 150,000 bushels December at 34⅞@35⅛c, closing at 35c; 75,000 bushels May at 37@37¼c, closing at 37¼c; No. 2 white, 50,000 bushels October at 37⅛@37½c....The receipts here to-day were 277,700 bushels; exports, 137,452 bushels.

HOPS—Most of the export trade is on through freight and account from the Pacific, and the local demand continues light at steady prices....Choice State quoted at 22@24c and best Pacific coast at 22@24c.

METALS—Tin strong; spot quoted at 20.95c bid. Sales, 85 tons, spot, at 20.85@20.95c; 30 tons, September, at 20⅞c, and 35 tons, Oct. 2, at 20.85@20.90c....Copper firm at 9.70c....Lead steady at 3.80c....Spelter steady at 3.80c.

OILS—For cottonseed the market is very slow here, and it is almost impossible to sell even light quantities. Holders get their idea of strength more from the fact that the mills are realizing from the West relatively more money than possible here. There is no new oil arriving, and the offerings of old, although very moderate, are beyond any want here at present. Crude is quoted at 34@35c and yellow at 29@40c, with white at 45@46c. Lard oil is held at 75c for small lots of city.

PROVISIONS—The hog products generally were lower and very dull, both here and at the West....PORK was in fair demand and steady; sales of 300 bbls quoted at $17.75@$18 for mess, $18@$20 for short clear, and $19.50@$20 for family mess....DRESSED HOGS held at steady prices and fair demands; quoted at 9¼c for 160 lb average, 8½c for 200 lb, 8⅞@9c for 180 lb, 9⅜c for 140 lb, 9½c for 120 lb, and 9½@9¾c for pigs. Interior deliveries of hogs were 41,000 head....CUTMEATS were in moderate demand and steady in price; sales of 5,000 lb pickled bellies, 11 lb average, 13c; 5,000 lb do, 10 lb average, 13½c, and smoking bellies at 14c; pickled bellies, 12 lb average, at 12½c; 10½@11c for pickled hams, and 7½c for pickled shoulders; of Western meats, sales at Western prices, 225 tcs skinned hams, partly cured, 9¼c; 175 tcs do, 18 to 20 lb, 9⅜c, and 100 tcs California bacons, 7½c....BEEF was slow and firm; extra India mess, in tierces, at $14.50@$17....BEEF HAMS were quiet and unchanged, with, at the West, $15.50 quoted, while here $16.50 was quoted....LARD—Western steam has been dull and easy, and closed entirely nominal at about 40 points decline on cash and September, and 30 points on October; sales are 250 tcs cash on private terms, 250 tcs at $10, and 50 tcs at $10.40; city steam easier; sales of 100 tcs at $9.25@$9.50. Options—September closed at $10 nominal, October closed at $9.75 nominal. Refined is quiet; Continent, $10.50; South America, $10.80. Compound lard at $8.12½ up to $8.75....TALLOW—There is very little trading, but the offerings are small and 5½c is asked for city, with 25 hhds sold at that....STEARINE—Lard stearine is quiet, with 12½c bid for city for early October delivery. Oleo stearine is slow for the day, but the offerings are light. Some lots are under refusal at 12c, and may be closed before night....BUTTER—Buyers are taking close to actual wants, but receipts are moderate, and this, with strong Western advices, gives a very firm feeling for all grades. Western extra creamery, 28c; do, poor to prime, 20@26½c; do, June, 21@25c; State creamery, 27½@28c for extra tubs and 27½c for pails; State dairy, half tubs, best, 25@26c; do, poor to prime, 19@24c; imitation creamery, 17@22c; Western dairy, 16½@20c; Western factory, 16@19½c....CHEESE—The market is quiet and hardly so firm as of late, with 10⅜ rather extreme for fancy full cream. The country markets did not develop the strength expected. Full cream State is within the range of 8½@10½c for large white, 8½@10½c for colored, and 10@11c for small sizes; part skims at 3@8¼c; full skims at 1@2c....EGGS—The market is firmer for all desirable stock, with receipts light and still of irregular quality. State and Pennsylvania, 23c; Western, 21@22c; held stock, 18½@19½c; Western seconds, ₩ case, $3.50@$4.50.

RICE—The inquiry continues good, and the market rules firm, with the South showing considerable strength....Domestic, poor to choice, 3@5½c; Patna, 4½@4¾c; Japan, 4¼@4⅝c.

SUGAR—The market is firm, but the demand to-day is very light....Quotations: Muscovado, 89° test, at 3½c; molasses sugar, 89° test, at 3¼c; centrifugal, 96° test, at 3⅞c....Refined are in demand at strong prices....Cut loaf and crushed, 5⅝@5 13-16c; powdered, 5 7-16@5⅝c; granulated, 5 3-16@5⅜c; standard A, 5 3-16@5⅝c; off A, 4 13-16@5⅛c; yellow, 3⅞@4 15-16c.

FREIGHTS—Berth freights remain quiet and irregular, to some ports a shade firmer, and to others weaker. Engagements reported are: To London, 16,000 bushels grain at 2¼d and 16,000 bushels at 2¼d, the latter Oct. 7; to Hull, 8,000 bushels grain at 3d; to Deptford, deck load cattle at 40s, Oct. 14. Nominal grain rates are: To Liverpool, 2¼d; to London, 2⅛d; to Glasgow, 1⅛d; to Bristol, 2d; to Hull, 3d; to Leith, 2½d; to Newcastle, 3¼d; to Antwerp, 1¾d; to Rotterdam, 3d, and to Cork, for orders, full cargoes, about 2s 3d. Sail freights are quiet and steady. Charters: A German steamer, with 10,000 quarters grain, hence to Lisbon, at 2⅞@10½d; a British steamer, with hemp from Progreso to New-York or Boston at 7:32c; a British [illegible] petroleum and naphtha from [illegible] 2s 6d, as to ports; [illegible] bbls petroleum from [illegible] 1½d; an Italian bark [illegible] hence to Oporto at 2s [illegible] from Ship Island to [illegible] 337 tons, with [illegible] from Baltimore to south [illegible] British schooner with coal [illegible] at $2; a schooner with [illegible] St. John's, P. R., at $2.50; [illegible] coal from local points to [illegible] and b. m. to Boston, [illegible] 85c to Hallowell, [illegible] Amesbury.

NAVAL STORES MARKETS.

Spirits of turpentine quiet and steady at 27¾@28c [illegible] Rosin quiet at $1.07½@$1.12½ for [illegible].

WILMINGTON, Sept. 26.—Rosin firm; strained, [illegible]. Spirits of turpentine [illegible] at $1.05. Crude turpentine [illegible] and virgin, $1.60.

CHARLESTON, Sept. 26.—Turpentine steady at [illegible] good strained.

SAVANNAH, Sept. 26.—Spirits of turpentine firm at [illegible].

STATE OF TRADE.

BUFFALO, Sept. 26.—Spring wheat quiet; easy; sales, [illegible] Northern, new, 69⅜c; [illegible] 72½c; 3,000 bushels [illegible] 5,000 bushels Duluth, No. [illegible] insurance, and freight, [illegible] closing, No. 1 hard, [illegible] and freight, 69⅝c; No. 1 Northern, cost, insurance, and freight, 68⅝c; No. 2 Northern, cost, insurance, and freight, 66⅝c. Winter wheat scarce; sales, 2 cars No. 2 red, 69¼@69½c; 1 car No. 1 white, 70c. Corn easier; demand quiet; sales, 6,400 bushels No. 2 yellow, 46c; 3 boatloads No. 2 corn, 45¼c; 5 cars do, 45¼c, store. Oats firm; receipts light; sales, 4 cars No. 2 white, 35c; 3 cars No. 3 white, 33½@34c; 3 cars No. 2 mixed, 33c, track; No. 2 white, 34¾c asked, store. Barley—Sales, 1,000 bushels good Western, 57c, to arrive. Rye quiet; sales, 5,000 bushels choice No. 2, 52c, to arrive. Flour quiet; steady; best Spring, $4.20@$4.30; Winter straights, $3.35@$3.45. Rye flour, $3@$3.30. Millfeed quiet; weak; unchanged. Canal freights firm; wheat, 4½c; corn, 4@4¼c; oats, 3c; seed, 4½c, to New-York. Receipts—Flour, 52,500 bbls; wheat, 415,000 bushels; corn, 394,000 bushels; oats, 218,000 bushels. Shipments—Canal—Wheat, 130,000 bushels; corn, 17,000 bushels; seed, 26,000 bushels. Rail—Flour, 61,000 bbls; wheat, 201,000 bushels; corn, 125,000 bushels; oats, 90,000 bushels.

ST. LOUIS, Sept. 26.—Flour unchanged. Bran firmer, having buyers at 60c basis. Wheat same as yesterday; receipts, 52,445 bushels; shipments, 24,159 bushels. Corn same as yesterday; receipts, 88,085 bushels; shipments, 102,532 bushels. Oats—Demand better and higher; receipts, 31,800 bushels; shipments, 17,816 bushels; September closed, 27c; October, 27¼c; May, 32c. Pork—New selling at $18; on orders, $18.50. Lard—Prime steam, 9½c, nominal. Dry-Salt Meats—Shoulders, 7¼c; longs and clear ribs, 10⅜c; shorts, 11c. Bacon—Boxed shoulders, 8¼c; longs, 11¾c; clear ribs, 11¾c; shorts, 12c. High wines steady at $1.12. Wool market quiet. Missouri and Illinois—Medium combing, 16½c; medium short, 15½@16c; light fine, 13@14c; heavy, 11@12c. Kansas and Nebraska—Medium, 14@14½c; coarse, 12@13c; light fine, 11@12c; heavy, 9@12c. Texas and Indian Territory and Arkansas—Medium, 15@15½c; coarse, 13@13½c.

BOSTON, Sept. 26.—There is no change in the wool market. Trade has been steady and manufacturers are buying for their necessities. Prices are steady. Ohio and Pennsylvania fleeces sell at 22@23c for X and X and above, 23@24c for XX and XX and above, and 24@25c for No. 1. Michigan X at 20c ₩ lb. Fine delaine in good demand and scarce at 23c for Michigan and 24@25c for Ohio, mainly at the inside figures. Unwashed combing wools are in fair demand at 18@20c for ¼ and ⅜ blood, and unwashed and unmerchantable fleeces at 16@20c for Ohio and Michigan. Territory wools sell well at 10@16c, or on a scoured basis of 35@38c for fine, 33@35c for fine medium, and 30@33c for medium. Texas and California wools sell principally at 35@38c for Spring scoured, but nothing doing in Fall wool. Pulled wools are neglected and nominal. Foreign wools generally dull.

CINCINNATI, Sept. 26.—Flour—Market firm with fair demand; spring patent, $4@$4.25; fancy, $3.25@$3.70, and family, $2.75@$3. Wheat—Sample red, 63c; No. 2 red, 64c. Corn—No. 2 white, 45c; No. 3 white, 44c; No. 2 mixed, 43½c. Oats—No. 2 white, 33½c; No. 2 mixed, 30c; No. 3 mixed, 29½c. Rye—Demand steady; No. 2 worth 51c. Pork—Sales of mess at $16.50; clear mess at $18; family pork, $18; clear family, $20.50. Kettle lard steady; sales of steam leaf at 9¾c; kettle-dried at 10c; leaf lard at 10½c; bakers' lard, 9¾c. Bacon steady: shoulders, 9c; short rib sides, 11½c; short clear sides, 12¼c; boxed lots, 12½c. Whisky—Market remains steady; sales of distillers' goods on a basis of $1.12 ₩ gallon were 422 bbls.

PEORIA, Sept. 26.—Corn steady; No. 2, 40½c; No. 3, 39½c; receipts, 18,850 bushels; shipments, 2,600 bushels. Oats firm; No. 2 white, 28¾@29c; No. 3 white, 28@28¼c; receipts, 62,700 bushels; shipments, 49,500 bushels. Rye scarce; wanted; receipts, none; shipments, none. Whisky market steady on the basis of $1.12 for high wines; receipts, 65 bbls; shipments, 820 bbls.

HAVANA, Sept. 26.—Sugar steady. [Exchange quiet and steady.

POST OFFICE NOTICE.

(Should be read DAILY by all interested, as changes may occur at any time.)

Letters for foreign countries need not be specially addressed for dispatch by any particular steamer, except when it is desired to send duplicates of banking and commercial documents, letters not specially addressed being sent by the fastest vessels available.

Foreign mails for the week ending Sept. 30 will close (PROMPTLY in all cases) at this office, as follows:

WEDNESDAY.—At 3:30 A. M. for EUROPE, per steamship Paris, via Southampton, (letters for Ireland must be directed "per Paris";) at 4 A. M. for IRELAND, per steamship Teutonic, via Queenstown, (letters for other parts of Europe must be directed "per Teutonic";) at 4:30 A. M. for BELGIUM direct per steamship Westernland, via Antwerp, (letters must be directed "per Westernland";) at 11 A. M. for FORTUNE ISLAND, HAITI, (except Port au Prince,) and SAVANILLA, &c., per steamship Andes, (letters for Costa Rica via Limon must be directed "per Andes";) at 1 P. M. for CUBA, per steamship City of Washington, via Havana; at 1 P. M. for LA PLATA COUNTRIES direct, per steamship Meriba; at 3 P. M. for HAITI, per steamship Dorian, via Port au Prince; at *3 P. M. for PUERTO CORTEZ, per steamship City of Dallas, from New-Orleans; at *3 P. M. for BLUEFIELDS, per steamship Gussie, from New-Orleans; at *3 P. M. for TRUXILLO, per steamship Franklin, from New-Orleans; at 8:30 P. M. for Newfoundland, per steamer from Halifax.

THURSDAY.—At 4:30 A. M. for EUROPE, per steamship Columbia, via Southampton and Hamburg; at 1 P. M. (supplementary 1:30 P. M.) for BERMUDA, per steamship Orinoco; at 1 P. M. (supplementary 1:30 P. M.) for NASSAU, N. P., and SANTIAGO, CUBA, per steamship Cienfuegos.

FRIDAY.—At 4 A. M. for JAMAICA and GREYTOWN per steamship Alert, (letters for Belize, Guatemala, Puerto Cortez, and Truxillo must be directed "per Alert;") at 1 P. M. (supplementary 1:30 P. M.) for WINDWARD ISLANDS, per steamship Muriel, (letters for Grenada, Trinidad, and Tobago must be directed "per Muriel.")

SATURDAY.—At 3:30 A. M. for FRANCE, SWITZERLAND, ITALY, SPAIN, PORTUGAL, and TURKEY, per steamship La Bourgogne, via Havre; at 5 A. M. for EUROPE, per steamship Campania, via Queenstown, (letters for Germany, France, Switzerland, Italy, Spain, Portugal, and Turkey must be directed "per Campania";) at 5:30 A. M. for GERMANY direct, per steamship Elbe, via Bremen, (letters for other parts of Europe, via Southampton and Bremen, must be directed "per Elbe";) at 7:30 A. M. for SCOTLAND direct, per steamship Devonia, via Glasgow, (letters must be directed "per Devonia";) at 7:30 A. M. for NETHERLANDS direct, per steamship Amsterdam, via Rotterdam, (letters must be directed "per Amsterdam";) at 10 A. M. (supplementary 11 A. M.) for CENTRAL AMERICA (except Costa Rica) and SOUTH PACIFIC PORTS per steamship City of Para, via Colon, (letters for Guatemala must be directed "per City of Para";) at 10:30 A. M. for BRAZIL and LA PLATA COUNTRIES, per steamship Maskelyne, via Pernambuco, Bahia, and Rio Janeiro, (letters for Para and Ceara must be directed "per Maskelyne";) at 11 A. M. for SANTIAGO CUBA, per steamship Mexico, (letters for Venezuela and Savanilla, &c., must be directed "per Mexico";) at 11 A. M. for Campeachy, Chiapas, Tabasco, and Yucatan, per steamship Yumuri, (letters for other Mexican States and Cuba must be directed "per Yumuri";) at 11 A. M. for HAITI, CUMANA, and CARUPANO, per steamship Prins Willem I., (letters for other Venezuela ports and for Curacao, Trinidad, British and Dutch Guiana must be directed "per Prins Willem I";) at 12 M. for VENEZUELA, CURACAO, and SAVANILLA, via Curacao, per steamship Maracaibo, (letters for other Colombian ports must be directed "per Maracaibo.")

Mails for China and Japan, per steamship Oceanic (from San Francisco) close here daily up to Oct. *4 at 6:30 P. M. Mails for the Hawaiian Islands, per steamship Australia (from San Francisco) close here daily up to Sept. *24 at 6:30 P. M. Mails for the Society Islands, per ship Tropic Bird, (from San Francisco,) close here daily up to Sept. *24 at 6:30 P. M. Mails for Australia, New-Zealand, Hawaiian, Fiji, and Samoan Islands, per steamship Mariposa, (from San Francisco,) close here daily up to Oct. *14 at 6:30 P. M., (or on arrival at New-York of steamship Etruria with British mails for Australia.) Mails for China, Japan, Hawaii, and Australia via Vancouver (specially addressed only) close at this office daily at 6:30 P. M. Mails for Newfoundland, by rail to Halifax, and thence by steamer, close at this office daily at 8:30 P. M. Mails for Miquelon, by rail to Boston, and thence by steamer, close at this office daily at 8:30 P. M. Mails for Cuba, by rail to Tampa, Fla., and thence by steamer, (sailing Mondays and Thursdays,) close at this office daily at 2:30 A. M. Mails for Mexico, overland, unless specially addressed for dispatch by steamer, close at this office daily at 3:00 A. M.

Transpacific mails are forwarded to San Francisco daily and the schedule of closing is arranged on the presumption of their uninterrupted overland transit to San Francisco. Mails from the East arriving ON TIME at San Francisco on the day of sailing of steamers are dispatched thence the same day.

*Registered mail closes at 6 P. M. previous day.

Extra supplementary transatlantic mails are opened on the piers of the American, English, French, and German steamers at the hour of closing of supplementary mails at the Post Office, which remain open until within ten minutes of the hour of sailing of steamer.

CHARLES W. DAYTON, Postmaster.
POST OFFICE, NEW-YORK, N. Y., Sept. 22, 1893.

Legal Notices.

SUPERIOR COURT OF THE CITY OF NEW-York.—RANDOLPH GUGGENHEIMER, plaintiff, vs. SALVATORE PANELLA, Anna Panella, his wife; Emil Nicolai, Michael Clair, Zacharias S. Oppenheimer, The E. T. Weymouth Company, George Call, and Daniel W. McKeenan, composing the firm of Call & Co.; Ellen J. Shanks, Thomas Graham, Jr., Rita Graham, his wife; Antonio Guidera, Gracieno Guidera, composing the firm of A. Guidera & Brother; Edward G. Worley and David Robb, composing the firm of Worley & Robb; The Vermont Marble Company, Theodore Westing, George F. Werner, defendants.—Summons.

To the above-named defendants and each of them: You are hereby summoned to answer the complaint in this action and to serve a copy of your answer on the plaintiff's attorneys within twenty days after the service of this summons, exclusive of the day of service, and in case of your failure to appear or answer judgment will be taken against you by default for the relief demanded in the complaint.—Dated New-York, Aug. 24, 1893.

GUGGENHEIMER & UNTERMYER, Plaintiff's Attorneys,
Office and Post Office address, No. 46 Wall St., New-York City.

To the above-named defendant, Anna Panella: The foregoing summons is served upon you by publication pursuant to an order of the Hon. David McAdam, Judge of the Superior Court of the City of New-York, dated the 22d day of September, 1893, and filed with the complaint at the office of the Clerk of the Superior Court of the City of New-York, in the new County Court House in the City of New-York.—Dated September 22, 1893.

GUGGENHEIMER & UNTERMYER, Attorneys for Plaintiff.
Office and Post Office address, No. 46 Wall St., New-York. s25-law7wM

AT A SPECIAL TERM OF THE SUPREME Court of the State of New-York, held at chambers thereof, at the County Court House, in the City of New-York, on the 14th day of July, 1893—Present, Hon. Charles H. Truax, Justice.—In the matter of the application of a majority of the Trustees of THE OHIO AND WESTERN COAL AND IRON COMPANY for a voluntary dissolution.

On reading and filing the petition of a majority of the Trustees of the Ohio and Western Coal and Iron Company and the schedule thereto annexed, duly verified by said petitioners on the 23d day of June, 1893, and on motion of Parrish & Pendleton, attorneys for petitioner,

It is hereby ordered that all persons interested in said corporation show cause before J. Sergeant Cram, Esq., referee, who is hereby appointed referee for such purpose, at his office, No. 17 William Street, in the City of New-York, on the 18th day of October, 1893, at eleven o'clock in the forenoon, why the prayer of the petitioners should not be granted and said corporation dissolved and a receiver thereof appointed, and such other and further relief granted as may be proper.

And it is further ordered that the said referee proceed according to law and the practice of this court and report thereon with all convenient speed.

It is further ordered that a copy of this order be published at least once in each of the three weeks immediately preceding said 18th day of October, 1893, in The New-York Law Journal and in The New-York Times, two newspapers published in the City and County of New-York.

s27-law3wW Enter, C. H. T., J.

SUPREME COURT OF THE STATE OF NEW-York, City and County of New-York.—MUTUAL RESERVE FUND LIFE ASSOCIATION, Plaintiff, against ANNA McDONALD, Benita A. Laviada, Jose Antonio Laviada, Josephine S. Topping, Louis Hanneman, as substituted assignee of Antonio Laviada; Josiah O. Ward, Wilbur Huntington, Juaquin A. Medina, Frederick B. Fiske and Thomas B. Fiske, Frederick B. Ross, George S. Plimpton, Otto Schwartz, George C. Campbell, Caroline F. Moore and Mary J. Chapman as executrices and Frank L. Moore as executor of the last will and testament of Sarah S. Chapman, deceased; Anna M. Culbert, and the People of the State of New-York, Defendants.—Amended Summons.—To the above-named defendants and each of them: You are hereby summoned to answer the amended complaint in this action, and to serve a copy of your answer on the plaintiff's attorney within twenty days after the service of this summons, exclusive of the day of service, and in case of your failure to appear or answer, judgment will be taken against you by default for the relief demanded in the complaint.—Dated N. Y., August 26th, 1893.

F. A. BURNHAM, Plaintiff's Attorney.
Post Office address and office, No. 38 Park Row, New-York City, N. Y.

To the defendants Benita A. Laviada and José Antonio Laviada: The foregoing summons is served upon you by publication, pursuant to an order of the Honorable Charles H. Van Brunt, one of the Justices of the Supreme Court of the State of New-York in and for the City and County of New-York, dated the 29th day of August, 1893, and filed with the complaint in the office of the Clerk of the said court at his office in the Court House in the City and County of New-York.—Dated New-York, August 29th, 1893.

F. A. BURNHAM, Plaintiff's Attorney.
au30-law6wW

NEW-YORK SUPREME COURT, CITY AND County of New-York.—ISAIAH A. HUSON, plaintiff, against the FARMERS AND MERCHANTS' STATE BANK, defendant.—To the above-named defendant: You are hereby summoned to answer the complaint in this action, and to serve a copy of your answer on the plaintiff's attorneys within twenty (20) days after the service of this summons, exclusive of the day of service; and in case of your failure to appear, or answer, judgment will be taken against you by default, for the relief demanded in the complaint.—Dated August 21st, 1893.

LARNED, WARREN & KNAPP, Plaintiff's Attorneys.
Office and Post Office address, No. 170 Broadway, New-York, N. Y.

To the defendant, the Farmers and Merchants' State Bank: The foregoing summons is served upon you by publication, pursuant to an order of Hon. George L. Ingraham, one of the Justices of the Supreme Court of the State of New-York, dated the 18th day of September, 1893, and filed that day in the office of the Clerk of the City and County of New-York, at the County Court House, New-York City, the complaint having been filed in said Clerk's office on the 22d day of August, 1893.—Dated New-York, September 19th, 1893.

LARNED, WARREN & KNAPP, Attorneys for Plaintiff,
s20-law6wW No. 170 Broadway, New-York City.

SUPREME COURT OF THE STATE OF NEW-York, City and County of New-York.—HENRY A. KUNATH, plaintiff, against JOHN E. ETTEL, defendant.—Summons:

To the above-named defendant: You are hereby summoned to answer the complaint in this action and to serve a copy of your answer on the plaintiff's attorney within twenty days after the service of this summons, exclusive of the day of service, and in case of your failure to appear or answer, judgment will be taken against you by default for the relief demanded in the complaint.—Dated New-York, September 7th, 1893.

EUSTACE CONWAY, Plaintiff's Attorney.
Post Office address and office, No. 16 Exchange Place, New-York City.

To the defendant John E. Ettel, Esq.: The foregoing summons is served upon you by publication, pursuant to an order of the Hon. George L. Ingraham, Justice of the Supreme Court of the City, County, and State of New-York, dated the 21st day of September, 1893, and filed with the complaint in the office of the Clerk of the County of New-York, in the City of New-York.—Dated New-York, September 25th, 1893.

EUSTACE CONWAY, Attorney for Plaintiff.
Office and Post Office address, 16 Exchange Place, New-York City. s27-law6wW

SUPERIOR COURT OF THE CITY OF NEW-York.—THE PEOPLE OF THE STATE OF NEW-YORK against THE CANAL STREET BANK.—To all whom it may concern: Notice is hereby given that I have been appointed by this court receiver of the property and assets of the Canal Street Bank, in the City of New-York; that I have duly qualified as such receiver, and I do require: 1. All persons indebted to such corporation to render an account to me at my office, No. 415 Broadway, in the City of New-York, of all debts and sums of money owing by them respectively to said corporation, and to pay the same on or before the 2d day of November, 1893. 2. All persons having in their possession any property or effects of such corporation to deliver the same to me on or before November 2d, 1893, at the place aforesaid. 3. All the creditors of said corporation to deliver their respective accounts and demands, and exhibit and prove their claims to me at the place aforesaid on or before November 2d, 1893. 4. All persons holding any open or existing contract of said corporation to present the same in writing and in detail to me at the place aforesaid on or before November 2d, 1893.

ANTONIO RASINES, Receiver, 415 Broadway, New-York City.
MICHAEL J. MULQUEEN, Attorney for Receiver, 165 Broadway.

IN PURSUANCE OF AN ORDER MADE BY the Hon. Roger A. Pryor, one of the Judges of the Court of Common Pleas for the City and County of New-York, on the 18th day of September, 1893, notice is hereby given to all the creditors and persons having claims against THOMAS J. DAVIS, Irving Angell, and Thomas Monroe Davis, as copartners composing the firm of Thomas J. Davis & Co., lately doing business in the City of New-York under the said firm name, or against either of them as individuals, that they are required to present their claims, with the vouchers therefor duly verified, to the subscriber, the duly appointed Assignee of the said Thomas J. Davis, Irving Angell, and Thomas Monroe Davis, as copartners as aforesaid and individually, for the benefit of their creditors, at his office, No. 53 Leonard Street, in the City of New-York, on or before the sixth day of December, 1893.—Dated New-York, September 18, 1893.

RICHARD P. MESSITER, Assignee.
MARTIN & SMITH, Attorneys for Assignee, No. 50 Wall Street, New-York City. s20-law7wW

Public Notices.

NEW-YORK WATER SUPPLY.

Public notice is hereby given to all persons who own or have or who claim to own or have estates or interests in or liens upon any lands or real estate bordering on the Croton River in the Counties of Westchester, Putnam, and Dutchess, and any of the tributaries of such river, or bordering on or being adjacent to any reservoir, lake, pond, or stream the waters of which are owned, used, or controlled by the City of New-York for its water supply; and public notice is also given to any and all persons who own or have or who claim to own or have estates or interests in or liens upon any real estate bordering on the Bronx River or Byram River, Kensico Reservoir, Byram Pond, or Rye Pond, Bear Gutter Creek, or either of their tributaries, or bordering on the storage reservoir known as William's Bridge Reservoir, in the City of New-York; that the State Board of Health of the State of New-York, for the purpose of protecting the water supply of the City of New-York from contamination, and acting under and in pursuance to the authority conferred upon them by Chapter 661 of the Laws of 1893, did hold a meeting at the City of New-York on the 25th day of August, 1893, at which meeting certain amendments to the rules and regulations for the sanitary protection of the Croton River and its tributaries were adopted; and public notice is further given that the following is a copy of the minutes of the meeting of the said State Board of Health, held as aforesaid, and a copy of the amendments to such rules and regulations:

Amendments to the rules and regulations for the sanitary protection of the Croton River and its tributaries in the Counties of Westchester, Putnam, and Dutchess, and of so much of the Bronx and Byram Rivers and their tributaries as are now used for the supply of water for the City of New-York.

The State Board of Health, at a meeting held in the City of New-York on the 25th day of August, 1893, a quorum being present, did then and there, after having heard the report of a committee of the board, duly appointed for the purpose of examination into the subject, which committee was appointed at a meeting of the board held in the City of Albany, the 27th day of July, 1893, at which meeting a quorum was present, amend and alter the rules made by it for the sanitary protection of the Croton River and its tributaries in the Counties of Westchester, Putnam, and Dutchess, and of so much of the Bronx and Byram Rivers and their tributaries as are now used for the supply of water for the City of New-York, in accordance with and under the provisions of Article V. of Chapter 661 of the Laws of 1893, in the following particulars, to wit:

That, taking into consideration the character of the soil and of the sub-strata of the soil and the angle of the slopes, the distances at which privy vaults, slaughter houses, hog pens, barnyards, or any and all places or things which tend to pollute and render impure and dangerous water taken from the several sources enumerated and set forth in said rules may be maintained, is increased to three hundred feet, horizontal measurements, or the high-water mark in any lake, pond, or reservoir in said water shed, and to two hundred and fifty feet, horizontal measurements, of the high-water mark or precipitous bank of any spring, stream, or water course tributary to said lakes, ponds, or reservoirs.

FLORENCE O'DONOHUE, M. D., President.
[L. S.] LEWIS BALCH, M. D., Secretary and Executive Officer.
Dated New-York City, September 13, 1893.
MICHAEL T. DALY, Commissioner of Public Works, 31 Chambers St., New-York.

STATE OF NEW-YORK,
OFFICE OF THE SECRETARY OF STATE,
ALBANY, Aug. 1, 1893.

PURSUANT TO THE PROVISIONS OF SECtion One of Article Thirteen of the Constitution of the State of New-York, and Section Seven of Chapter Six Hundred and Eighty of the Laws of Eighteen Hundred and Ninety-two, notice is hereby given that the following proposed amendment to Article Six of the Constitution of the State of New-York is referred to the Legislature to be chosen at the next general election of Senators in this State, to be held on the seventh day of November, eighteen hundred and ninety-three.

AMENDMENT NUMBER ONE.

CONCURRENT RESOLUTION PROPOSING AN AMENDMENT TO SECTION TWELVE OF ARTICLE SIX OF THE CONSTITUTION, PROVIDING FOR THE ELECTION OF CIRCUIT JUDGES IN THE FIRST JUDICIAL DISTRICT.

SECTION 1. Resolved, (if the Senate concur,) that Section Twelve of Article Six of the Constitution be amended so as to read as follows:

SEC. 12. There shall be in the First Judicial District twelve Circuit Judges, who shall be the six Judges of the Superior Court in the City of New-York and the six Judges of the Court of Common Pleas for the City and County of New-York, in office at the adoption of this amendment to the Constitution, who shall hold office for the period for which they were respectively elected, and their successors who shall be elected as such Circuit Judges by the electors of the City and County of New-York, and who shall receive the same salary now paid to said Judges of the Superior Court and the Court of Common Pleas. The said Circuit Judges may hold Circuit Courts in the City and County of New-York. The General Term of the First Judicial Department shall have power by an order entered on its minutes to designate from time to time one or more of the said Circuit Judges to hold special terms of the Supreme Court and Courts of Oyer and Terminer in the First Judicial District, for such terms of the said courts as the public interest may require. During the continuance of a term for which any Circuit Judge is so designated he shall have all the power, authority, and jurisdiction of a Justice of the Supreme Court in the First Judicial District. All actions or special proceedings pending in the said Superior Court and Court of Common Pleas shall be transferred to the Supreme Court, and all powers and jurisdiction now vested in the said Superior Court and Court of Common Pleas shall be vested in the Supreme Court. The Superior Court of Buffalo and the City Court of Brooklyn are continued, with the powers and jurisdiction they now severally have and such further civil and criminal jurisdiction as may be conferred by law. The Superior Court of Buffalo shall be composed of the Judges now in office and their successors; and the City Court of Brooklyn of such number of Judges, not exceeding three, as may be provided by law. The Judges of said courts in office at the adoption of this article are continued until the expiration of their terms. A chief Judge shall be appointed by the Judges of each of said courts, from their own number, who shall act as such during his official term. Vacancies in the office of the Judges named in this section, occurring otherwise than by expiration of term, shall be filled in the same manner as vacancies in the Supreme Court. The Legislature may provide for detailing Judges of the City Court of Brooklyn to hold circuits and special terms of the Supreme Court in Kings County as the public interest may require. This amendment shall go into effect on the first day of October next succeeding its adoption by the people.

STATE OF NEW-YORK,
IN SENATE, April 14, 1892.

The foregoing resolution was concurred in, a majority of all the Senators elected voting in favor thereof. By order of the Senate.

CHARLES T. DUNNING, Clerk.

STATE OF NEW-YORK,
IN ASSEMBLY, March 21, 1892.

The foregoing resolution was duly passed, a majority of all the members elected to the Assembly voting in favor thereof.

By order of the Assembly.

C. R. DE FREEST, Clerk.

State of New-York, Office of the Secretary of State, ss.: I have compared the preceding copy of concurrent resolution, proposing an amendment to Section Twelve Article Six of the Constitution with the original concurrent resolution on file in this office, and I do hereby certify that the same is a correct transcript therefrom, and of the whole thereof.

Given under my hand and the seal of office of the Secretary of State, at the City of Albany, [L.S.] this first day of August, in the year of our Lord, one thousand eight hundred and ninety-three.

FRANK RICE, Secretary of State.

The foregoing concurrent resolution is published once a week for three months next preceding the next general election in conformity to the aforesaid provisions, in two public newspapers in each county in this State representing respectively the two political parties polling the highest number of votes at the last general election, and in one additional newspaper in each county for every 100,000 people in such county as shown by the last preceding State Enumeration.

FRANK RICE, Secretary of State.

STATE OF NEW-YORK,
OFFICE OF THE SECRETARY OF STATE,
ALBANY, Aug. 1, 1893.

PURSUANT TO THE PROVISIONS OF SECtion One of Article Thirteen of the Constitution of the State of New-York, and Section Seven of Chapter Six Hundred and Eighty of the Laws of Eighteen Hundred and Ninety-two, notice is hereby given that the following proposed amendment to Article Six of the Constitution of the State of New-York is referred to the Legislature to be chosen at the next general election of Senators in this State, to be held on the seventh day of November, eighteen hundred and ninety-three.

AMENDMENT NUMBER TWO.

CONCURRENT RESOLUTION PROPOSING AMENDMENT TO ARTICLE SIX OF THE CONSTITUTION, RELATING TO THE ELECTION OF ADDITIONAL JUSTICES OF THE SUPREME COURT.

The People of the State of New-York, represented in Senate and Assembly, do enact as follows:

Resolved, (if the Assembly concur,) that the Sixth Article of the Constitution be amended by adding thereto the following section:

SEC. 30. The Legislature, at the first session thereof after the adoption of this amendment, shall provide for the election at the general election next after the adoption of this amendment, by the electors of the First Judicial District, of not more than two Justices of the Supreme Court in addition to the Justices of that court now in office in said judicial district; by the electors of the Second Judicial District, of not more than two Justices of the Supreme Court in addition to the Justices of that court now in office in said judicial district. The Justices so elected in the First and Second Judicial Districts, respectively, shall be invested with their offices on the first Monday of January next after their election.

STATE OF NEW-YORK,
IN SENATE, Jan. 30, 1893.

The foregoing resolution was duly passed, a majority of all the Senators elected voting in favor thereof. By order of the Senate.

CHARLES T. DUNNING, Clerk.

STATE OF NEW-YORK,
IN ASSEMBLY, Feb. 28, 1893.

The foregoing resolution was duly passed, a majority of all the members elected to the Assembly voting in favor thereof. By order of the Assembly.

C. R. DE FREEST, Clerk.

State of New-York, Office of the Secretary of State, ss.: I have compared the preceding copy of concurrent resolution, proposing an amendment to Article Six of the Constitution with the original concurrent resolution on file in this office, and I do hereby certify that the same is a correct transcript therefrom, and of the whole thereof.

Given under my hand and the seal of office of the Secretary of State, at the City of Albany, [L. S.] this first day of August, in the year of our Lord one thousand eight hundred and ninety-three.

FRANK RICE, Secretary of State.

The foregoing concurrent resolution is published once a week for three months next preceding the next general election in conformity to the aforesaid provisions, in two public newspapers in each county in this State representing respectively the two political parties polling the highest number of votes at the last general election, and in one additional newspaper in each county for every one hundred thousand people in such county as shown by the last preceding State enumeration.

FRANK RICE, Secretary of State.

STATE OF NEW-YORK,
OFFICE OF THE SECRETARY OF STATE,
ALBANY, Aug. 1, 1893.

PURSUANT TO THE PROVISIONS OF SECtion One of Article Thirteen of the Constitution of the State of New-York, and Section Seven of Chapter Six Hundred and Eighty of the Laws of Eighteen Hundred and Ninety-two, notice is hereby given that the following proposed amendment to Article Six of the Constitution of the State of New-York is referred to the Legislature to be chosen at the next general election of Senators in this State, to be held on the seventh day of November, eighteen hundred and ninety-three.

AMENDMENT NUMBER THREE.

CONCURRENT RESOLUTION PROPOSING AMENDMENT TO ARTICLE SIX OF THE CONSTITUTION OF THIS STATE IN RELATION TO COUNTY JUDGES AND COURT OF SESSIONS IN THE COUNTY OF KINGS.

Resolved, (if the Assembly concur,) That Article Six of the Constitution of this State be amended by adding thereto the following section:

SEC. 32. There shall be in the County of Kings two County Judges, each of whose term of office shall be six years. The County Judge in office at the adoption of this amendment shall hold office until the expiration of the term for which he was elected. The additional County Judge shall be elected at the general election held next after the adoption of this amendment, and his term of office shall begin on the first day of January thereafter. When the official term of any County Judge of said county will expire by the efflux of time or the disability of age, the successor of such Judge shall be chosen at the preceding general election. Vacancies otherwise occurring in said offices shall be filled in the same manner as vacancies in the Supreme Court. The salary of said County Judges shall be as now established by law for County Judge in said county. Their powers and jurisdiction shall be co-ordinate and co-equal. One or more parts of the County Court may be held in said county. The Court of Sessions in the County of Kings is continued with the powers and jurisdiction it now possesses, and with such additional powers and jurisdiction as may be conferred by the Legislature; it must be held by a County Judge of said county, and may hold one or more parts.

Resolved, (if the Assembly concur,) That the foregoing amendment be referred to the Legislature to be chosen at the next general election of Senators, and that, in conformity to Section One of Article Thirteen of the Constitution, it be published for three months previous to the time of such election.

STATE OF NEW-YORK,
IN SENATE, Feb. 28, 1893.

The foregoing resolution was duly passed, a majority of all the Senators elected voting in favor thereof.

By order of the Senate.

CHARLES T. DUNNING, Clerk.

STATE OF NEW-YORK,
IN ASSEMBLY, March 22, 1893.

The foregoing resolution was duly passed, a majority of all the members elected to the Assembly voting in favor thereof.

By order of the Assembly.

CHARLES R. DE FREEST, Clerk.

State of New-York, Office of the Secretary of State, ss.: I have compared the preceding copy of concurrent resolution, proposing an amendment to Article Six of the Constitution with the original concurrent resolution on file in this office, and I do hereby certify that the same is a correct transcript therefrom and of the whole thereof.

Given under my hand and the seal of office of the Secretary of State, at the City of Albany, [L. S.] this first day of August, in the year of our Lord one thousand eight hundred and ninety-three.

FRANK RICE, Secretary of State.

The foregoing concurrent resolution is published once a week for three months next preceding the next general election, in conformity to the aforesaid provisions, in two public newspapers in each county in this State representing, respectively, the two political parties polling the highest number of votes at the last general election, and in one additional newspaper in each county for every one hundred thousand people in such county, as shown by the last preceding State enumeration.

FRANK RICE, Secretary of State.

STATE OF NEW-YORK,
OFFICE OF THE SECRETARY OF STATE,
ALBANY, Aug. 1, 1893.

PURSUANT TO THE PROVISIONS OF SECtion One of Article Thirteen of the Constitution of the State of New-York, and Section Seven of Chapter Six Hundred and Eighty of the Laws of Eighteen Hundred and Ninety-two, notice is hereby given that the following proposed amendment to Article Six of the Constitution of the State of New-York is referred to the Legislature to be chosen at the next general election of Senators in this State, to be held on the seventh day of November, eighteen hundred and ninety-three.

AMENDMENT NUMBER FOUR.

CONCURRENT RESOLUTION PROPOSING AN AMENDMENT TO ARTICLE SIX OF THE CONSTITUTION.

Resolved, (if the Senate concur,) That the Sixth Article of the Constitution be amended by adding thereto the following section:

SEC. 33. On the thirty-first day of December succeeding the adoption of this amendment, the City Court of Brooklyn shall cease to exist, and the Judges thereof then in office, for the unexpired portions of the terms for which they were respectively elected, and their successors shall be Justices of the Supreme Court. Their successors shall be chosen by the electors of the Second Judicial District as provided in Section Thirteen of this article, and if a vacancy shall occur otherwise than by expiration of term, the same shall be filled in the manner provided by Section Nine of this article. The compensation of said Justices and their successors shall be fixed by the Board of Supervisors of Kings County and shall be paid by said county. Upon the extinction of said court, the seal, records, papers, and documents of or belonging to the said court shall be deposited in the office of the Clerk of Kings County, and all actions and proceedings then pending in the same shall be transferred to the Supreme Court.

Resolved, (if the Senate concur,) That the foregoing amendment be referred to the Legislature to be chosen at the next general election of Senators; and that, in conformity with Section One of Article Thirteen of the Constitution, it be published for three months previous to the time of such election.

STATE OF NEW-YORK,
IN SENATE, March 23, 1893.

The foregoing resolution was duly passed, a majority of all the Senators elected voting in favor thereof. By order of the Senate.

CHARLES T. DUNNING, Clerk.

STATE OF NEW-YORK,
IN ASSEMBLY, March 24, 1893.

The foregoing resolution was duly passed, a majority of all the members elected to the Assembly voting in favor thereof.

By order of the Assembly.

CHARLES R. DE FREEST, Clerk.

State of New-York, Office of the Secretary of State, ss.: I have compared the preceding copy of concurrent resolution, proposing an amendment to Article Six of the Constitution, with the original concurrent resolution on file in this office, and I do hereby certify that the same is a correct transcript therefrom, and of the whole thereof.

Given under my hand and the seal of office of the Secretary of State, at the City of Albany, [L. S.] this first day of August, in the year of our Lord one thousand eight hundred and ninety-three.

FRANK RICE, Secretary of State.

The foregoing concurrent resolution is published once a week for three months next preceding the next general election in conformity to the aforesaid provisions, in two public newspapers in each county in this State representing respectively the two political parties polling the highest number of votes at the last general election, and in one additional newspaper in each county for every one hundred thousand people in such county as shown by the last preceding State enumeration.

FRANK RICE, Secretary of State.

Travelers' Guide—Shipping.

NORTH GERMAN LLOYD S. S. CO.
SHORT ROUTE TO LONDON.

NEW-YORK, SOUTHAMPTON, BREMEN,
FAST EXPRESS STEAMERS.

I. cabin, $70 and upward; II. cabin, $45 and $50, a berth. Steamers sail from foot of 2d St., Hoboken.

Elbe, Sat., Sept. 30, 9 A. M.	Ems, Sat., Oct. 21, 7 A. M.
Aller, Tu., Oct. 3, 11 A. M.	Havel, Tu., Oct. 24, 9 A. M.
Saale, Sat., Oct. 7, 7 A. M.	Elbe, Sat., Oct. 28, 9 A. M.
Spree, Tu., Oct. 10, 11 A. M.	Aller, Tu., Oct. 31, 10 A. M.
Lahn, Tu., Oct. 17, 10 A. M.	Saale, Sat., Nov. 4, 7 A. M.

MEDITERRANEAN LINE.

New-York to Genoa less than eleven days.

Werra,	Oct. 14	Kaiser,	Nov. 25	Spree,	Jan. 16
Kaiser,	Oct. 21	Fulda,	Dec. 9	Fulda,	Jan. 27
Fulda,	Nov. 4	Werra,	Dec. 30	Kaiser,	Feb. 10
Werra,	Nov. 18	Kaiser,	Jan. 6	Spree,	Feb. 17

Passage, $100, $125, or $150 a berth, first cabin.
OELRICHS & CO., 2 Bowling Green.

HAMBURG-AMERICAN PACKET COMPANY.
FAST LINE TO LONDON.
NEW-YORK, SOUTHAMPTON, HAMBURG.

Twin-screw express steamers.

Columbia, S. 28, 7:30 A. M.	Columbia, Oct. 26, 7 A. M.
A. Victoria, Oct. 5, 1:30 P. M.	A. Victoria, Nov. 2, 12 noon
F. Bismarck, Oct. 19, 12 M.	

First cabin, $75 and upward; second cabin, $50 and upward.
HAMBURG-AMERICAN PACKET CO., 37 B'way, N. Y.

AMERICAN LINE.
NEW-YORK, SOUTHAMPTON, LONDON.

Berlin, Oct. 4, 10 A. M.	Paris, Oct. 18, 11:30 A. M.
New-York, Oct. 11, 7 A. M.	Berlin, Oct. 25, 6 A. M.

From Pier 43 N. R., foot of Christopher St.
Shortest and most convenient route to London.
Passengers land at Empress Dock, avoiding inconvenience and exposure of transfer by tender.
First cabin passage to Southampton, London, or Havre, $60 and upward, according to steamer. Second cabin, $35 to $60. Steerage at low rates.
INTERNATIONAL NAVIGATION COMPANY,
6 Bowling Green, New-York.

WHITE STAR LINE.

Germanic, Oct. 4, noon.	Germanic, Nov. 1, 11 A. M.
*Majestic, Oct. 11, 7:30 A. M.	*Majestic, Nov. 8, 6:30 A. M.
Britannic, Oct. 18, 11 A. M.	Britannic, Nov. 15, 9 A. M.
*Teutonic, Oct. 25, 4 P. M.	*Teutonic, Nov. 22, 3 P. M.

From White Star Dock, foot of 10th St.
Saloon rates, $50 upward, according to steamer and location of berth. *Second cabin on these steamers, $40 and $45. Steerage to or from the old country, $25. 29 Broadway, New-York. Philadelphia office, 406 Walnut St.
H. MAITLAND KERSEY, Agent.

CUNARD LINE.
TO LIVERPOOL, VIA QUEENSTOWN.

Campania, Sep. 30, 8½ A. M.	Etruria, Oct. 21, 2 P. M.
Umbria, Oct. 7, 4 A. M.	Campania, Oct. 28, 7 A. M.
Lucania, Oct. 14, 8 A. M.	Servia, Oct. 31, 10 A. M.
Aurania, Oct. 17, 10 A. M.	Umbria, Nov. 4, 2 P. M.

From Pier 40 North River, foot of Clarkson St.
Cabin passage, $50 and upward; second cabin, $35 and upward, according to steamer and location. Steerage tickets to and from all parts of Europe at very low rates. For freight and passage apply at company's offices, 4 Bowling Green.
VERNON H. BROWN & CO., General Agents.

ANCHOR LINE.
UNITED STATES MAIL STEAMSHIPS.
FOR GLASGOW VIA LONDONDERRY.

From Pier 54 N. R., foot of West 24th St.
S. S. CITY OF ROME, Saturday, Oct. 14, 8 A. M.
Saloon, $50 and upward. Second cabin, $30.

Devonia, Sept. 30, 9 A. M.	Circassia, Oct. 21, 2 P. M.
Ethiopia, Oct. 7, 3 P. M.	Furnessia, Oct. 28, 8 A. M.

Cabin, $45 and upward. Second cabin, $30. Steerage, outward, $23; prepaid, $24. Cabin excursion tickets at reduced rates. For drafts, tours, &c., apply to HENDERSON BROTHERS, 7 Bowling Green.

GUION LINE.
FOR QUEENSTOWN AND LIVERPOOL.
From Pier B, foot of Grand St., Jersey City.
ALASKA..........Saturday, Sept. 30, 9 A. M.
ARIZONA..........Saturday, Oct. 14, 8:30 A. M.
ALASKA..........Saturday, Oct. 28, 8 A. M.
Cabin passage, $50 and upward; second cabin, $35; steerage, $25. A. M. UNDERHILL & CO.,
Telephone, 3,095 Cortlandt. 35 Broadway.

COMPAGNIE GENERALE TRANSATLANTIQUE.
FRENCH LINE TO HAVRE every Saturday.
LA BOURGOGNE, Leboeuf....Sat., Sept. 30, 7 A. M.
LA BRETAGNE, Collier..........Sat., Oct. 7, 2 P. M.
LA GASCOGNE, Santelli......Sat., Oct. 14, 6 A. M.
A. FORGET, General Agent, No. 3 Bowling Green.

CANADIAN PACIFIC RAILWAY.

New-York to Seattle, Tacoma, &c.—First class, $43.00; second class, $37.00.
New-York to San Francisco—First class, $45.00; second class, $39.00.
New-York to St. Paul via Montreal—First class, $25.00; second class, $24.00.
E. V. SKINNER, 353 Broadway, N. Y.

SAVANNAH LINE.—THREE STEAMERS Weekly from New Pier 35 N. R., foot of Spring St.
S. S. Nacoochee..........Thursday, Sept. 28, 3 P. M.
S. S. City of Augusta..........Saturday, Sept. 30, 3 P. M.
S. S. Chattahoochee..........Monday, Oct. 2, 3 P. M.
Connecting with C. R. R. of Georgia and S. F. and W. R'y for all points in GEORGIA and FLORIDA, SOUTH CAROLINA, ALABAMA, and LOUISIANA. Unsurpassed accommodations. First-class table d'hôte. For freight and passage apply to
J. D. HASHAGEN, E. Agt. S. F. & W. R'y, 261 B'way. | W. H. RHETT, Gen'l Agt. Central R. R., 317 B'way.
R. L. WALKER, Agent Ocean Steamship Co.
G. M. SORRELL, Manager, New Pier 35 North River.

CLYDE LINE.
CHARLESTON, S. C., the South and Southwest.
JACKSONVILLE and all Florida Points.
From Pier 29 E. R., (foot of Roosevelt St.,) 3 P. M.
YEMASSEE, Charleston only, Wednesday, Sept. 27
CHEROKEE, Chas. & Jacksonville, Fri., Sept. 29
ALGONQUIN, Chas. & Jacksonville, Tues., Oct. 3
YEMASSEE, Charleston only, Thursday, Oct. 5.
All steamers have first-class passenger accommodations. WM. P. CLYDE & CO., Gen. Agents,
5 Bowling Green, New-York.
FLA. CENT. & PEN. FAST F. & P. LINE via JACKS.
GRT. SO. FRT. & PASS. LINE via CHARLESTON.
T. G. EGER, Gen'l Agt., 379 B'way, N. Y.

OLD DOMINION LINE.
Steamers for NORFOLK, PORTSMOUTH, OLD POINT COMFORT, and NEWPORT NEWS, connecting for VIRGINIA BEACH, PETERSBURG, and RICHMOND, Va., and WASHINGTON, D. C.—Tues., Wed., Thurs., and Sat. For RICHMOND via JAMES RIVER—Wed. and Sat. For WEST POINT, Va.—Tues., Thurs., and Sat. From Pier 26 N. R., foot Beach St., 3 P. M. Through tickets and freight rates to all points South and West. Apply at general office of company, on pier, or at 5, 11, 229, 239, 261, 287, 317A, 362, 849, 944, and 1,225 Broadway.
W. L. GUILLAUDEU, Traffic Manager.

Travelers' Guide—Railroads.

N. Y., ONTARIO & WESTERN R. R.

Excursion Tickets, New-York to Chicago and Return, $28.00.
SPECIAL COACH EXCURSION ON THURSDAY, SEPT. 28, MONDAY, OCT. 2, WEDNESDAY, OCT. 11, TUESDAY, OCT. 17, SATURDAY, OCT. 21, AT $17.00.
Through trains for Chicago and the World's Fair leave foot of West 42d St. as follows, 15 minutes earlier from Franklin St.:
9:15 A. M. daily, via Niagara Falls. Through Pullman sleepers New-York to Chicago. Reclining-chair cars free to Niagara Falls. Arrives Detroit 1:45 P. M., Chicago 8:30 P. M., St. Louis 7:45 A. M.
7:45 P. M. daily, via Niagara Falls. Reclining-chair car (seats free) New-York to Niagara Falls. Through Pullman sleepers New-York to Chicago. Arrives Detroit 9:40 P. M., Chicago 7:32 A. M., St. Louis 8:00 P. M.
9:15 A. M. (daily) for Middletown, Fallsburgh, Monticello, Liberty, White Lake, Carbondale, Scranton, Walton, Delhi, Sidney, Norwich, Utica, Rome, Oneida, Fulton, Oswego, and Niagara Falls.
3:15 P. M. (except Sunday) Vestibule Limited for Lake Mohonk, Lake Minnewaska, and Wallkill Valley railroad stations, Campbell Hall, Middletown, Ellenville, Mountain Dale, Centreville, Fallsburgh, Monticello, Hurleyville, Liberty Falls, Liberty, Parksville, and Livingston Manor.
7:45 P. M. (daily) for Middletown, Summitville, Fallsburgh, Liberty, Livingston Manor, Rockland, Walton, Sidney, Norwich, Oneida, Fulton, Oswego, and Niagara Falls.
Tickets and Pullman accommodations at 371 Broadway. New-York Transfer Company calls for and checks baggage to destination.
J. C. ANDERSON, G. P. A.,
56 Beaver St., New-York.

ERIE LINES.

Through trains for Chicago and the West leave New-York, foot of Chambers St., daily as follows, and five minutes earlier from West 23d St.:
10:00 A. M.—Solid train to Chicago. Pullman sleeper via Chautauqua Lake. Parlor car New-York to Buffalo and Niagara Falls. Dining car.
3:00 P. M.—Vestibule Limited. Solid train for Chicago, via Chautauqua Lake. Sleepers to Chicago, Cleveland, and Cincinnati. Dining car.
6:30 P. M.—Solid train to Chicago via Niagara Falls. Sleepers to Buffalo and Chicago.
8:30 P. M.—Via Chautauqua Lake and Niagara Falls. Solid train to Chicago. Sleepers to Hornellsville, Chicago, and Cincinnati.
Tickets and Pullman accommodations at 261, 291, 401, 849, and 957 Broadway, 106 West St., 156 East 125th St., Chambers and West 23d St. Ferries, New-York; 333 Fulton St., Brooklyn; 200 Hudson St., Hoboken, and Jersey City Station. Erie Transfer Company calls for and checks baggage from hotels and residences to destination.

WORLD'S FAIR WEEKLY EXCURSIONS, $30, including six days' hotel, with board. Holy Land Excursions, Jan. 16, Feb. 17, and Round the World, Oct. 19 and Nov. 24.
H. GAZE & SONS, 113 B'dway, N. Y. (Est. 1844.)
Official Ticket Agents for the chief Trunk Lines.

Travelers' Guide—Railroads.

"AMERICA'S GREATEST RAILROAD."

NEW YORK CENTRAL
& HUDSON RIVER R. R.

DIRECT LINE TO NIAGARA FALLS

All trains arrive at and depart from Grand Central Station, 42d Street; the only railroad station in the City. Trains leave as follows:

VERY LOW RATE EXCURSIONS
TO WORLD'S FAIR EVERY WEEK.
FOR PARTICULARS SEE TICKET AGENT.

EMPIRE STATE EXPRESS.
8:30 A. M.—Except Sunday. Fastest train in the world. No extra fare.
CHICAGO FAST MAIL.
9:10 A. M.—Daily for Buffalo, Niagara Falls, and Chicago. No extra fare.
NEW-YORK AND CHICAGO LIMITED.
10:00 A. M.—Daily for Buffalo, Niagara Falls, Detroit, Cleveland, and Chicago. Wagner Service.
DAY EXPRESS.
10:30 A. M.—Except Sunday. Saturday train runs to Cleveland and Detroit only.
WORLD'S FAIR SPECIAL.
1:00 P. M.—Daily. Due Chicago 1:45 P. M. next day. Wagner Service.
SOUTHWESTERN LIMITED.
1:00 P. M.—Daily. Due Cincinnati 10:45 A. M., St. Louis 7:30 P. M. No extra fare.
EXPOSITION FLYER, (LIMITED.)
GREAT 20-HOUR TRAIN TO CHICAGO.
FOR THROUGH PASSENGERS ONLY.
3:00 P. M.—Daily. Due Chicago 10 A. M. next day. Complete Wagner Service.
ALBANY, TROY, & SARATOGA SPECIAL.
3:30 P. M.—Except Sunday. Wagner Drawing-room Cars.
NORTH SHORE LIMITED.
4:30 P. M.—Daily. Due Detroit 8:55 A. M., Chicago 4:30 P. M. Wagner Service.
FAST WESTERN EXPRESS.
6:00 P. M.—Daily. Due Chicago 9:00 P. M., St. Louis 7:45 A. M. Wagner Service.
NORTHERN EXPRESS.
6:25 P. M.—Daily. Due Burlington 4:45 A. M., Plattsburg 5:08, Montreal 7:30 A. M.
BUFFALO AND NIAGARA FALLS.
7:30 P. M.—Daily. Due Buffalo 7:30, Niagara Falls 8:50 A. M. Wagner Service.
LIMITED FAST MAIL.
9:00 P. M.—Daily. Sleeping Car Passengers for Rochester only carried on this train.
CHICAGO NIGHT EXPRESS.
9:15 P. M.—Daily for Chicago; except Sunday for Clayton, (Thousand Islands.) Wagner Service.

PITTSFIELD, LENOX, NORTH ADAMS, AND THE BERKSHIRE HILLS, VIA HARLEM DIVISION.

Two through trains, with Drawing-room Cars, to Pittsfield daily, except Sunday: 9:01 A. M., due Pittsfield 1:35, North Adams 2:30 P. M.; 3:50 P. M., due Pittsfield 8:15, North Adams 9:10 P. M.

For time of local trains, tickets, and space in Sleeping Cars apply at Grand Central Station or at 113, 261, 413, 785, 942 Broadway, 235 Columbus Av., 53 West 125th St., and 138th Street Station, New-York; 333 Washington St., 726 Fulton St., and 74 Broadway, E. D., Brooklyn.

Above trains, except those leaving at 8:30, 9:10 A. M., 3:00, 3:30, 5:00, 9:15 P. M., stop at 138th St.

Westcott's Express calls for and checks baggage from hotels and residences through to destination.

JOHN M. TOUCEY, General Manager. GEORGE H. DANIELS, General Pass. Agent.

WEST SHORE RAILROAD.
(N. Y. C. and H. R. R. Co., Lessee.)

Excursion Tickets to World's Fair, good for Ten Days, $17; also Round Trip Tickets, good until Nov. 15, $28.00.

Trains leave West 42d St. Station, New-York, as follows, and 15 minutes earlier from foot of Franklin St.:
3:30 A. M. Daily local to Suspension Bridge, except Sundays, west of Coeymans Junction.
7:30 A. M. Daily for local to Albany and Saratoga. Parlor car to Albany Sunday only.
10:10 A. M. Daily for Albany, Utica, Syracuse, Rochester, Buffalo, Niagara Falls, Detroit, Chicago, except Saturday for Toronto.
11:35 A. M. Daily, except Sunday, to Catskill Mountains, New-Paltz, Lakes Mohonk and Minnewaska, Saratoga, Caldwell, Lake George. Parlor cars to Bloomville, Saratoga, and Caldwell.
4:00 P. M. Daily, except Sunday, for Catskill Mountains and Albany.
5:15 P. M. Daily for Albany, Montreal, Utica, Syracuse, Rochester, Buffalo, Niagara Falls, Toronto, Detroit, Cleveland, and Chicago.
6:30 P. M. Daily, except Sunday, for Newburg, Albany, Saratoga, and Montreal. Parlor car to Kingston.
8:15 P. M. Daily for Albany, Utica, Syracuse, Rochester, Buffalo, Niagara Falls, Toronto, Detroit, Cleveland, and Chicago.
Haverstraw Locals, 7:05 A. M., 2:45, *5:35, 7:45 P. M. Newburg Locals, 8:25, *10:10 A. M., *1:15, 4:30, 5:15, *6:30, *11:45 P. M. *Daily.
Wagner Sleeping Cars for Albany, Utica, Syracuse, Rochester, Buffalo, Niagara Falls, Toronto, Detroit, Cleveland, and Chicago, and through trains.
For tickets, time tables, parlor and sleeping car accommodations, or information, apply offices: Brooklyn, 333 Washington St., 726 Fulton St., Annex Office, foot Fulton St.; New-York City, 113, 291, 363, 785, and 942 Broadway, 143 Bowery, 31 East 14th St., 53 West 125th St., and all stations.
C. E. LAMBERT, General Passenger Agent,
5 Vanderbilt Av., New-York.

COOK'S TOURS
TO THE
WORLD'S FAIR.

INTENDING TRAVELERS TO CHICAGO ARE INVITED TO CALL UPON US FOR INFORMATION REGARDING CHICAGO AND HOW TO GET THERE.

Tickets at existing rates on sale over the following trunk lines:
Baltimore and Ohio R. R.
Erie Lines.
Lehigh Valley R. R.
New-York Central and Hudson River R. R.
Pennsylvania R. R.

Also sleeping-car accommodations and every facility for all classes of travelers.

SELECT PARTIES TO CHICAGO BI-WEEKLY,

including all necessary traveling expenses, visiting WASHINGTON, NIAGARA FALLS, TORONTO, MONTREAL, the ST. LAWRENCE, BOSTON, &c.

California.

A special party will leave New-York on Oct. 23 for the principal resorts of California, spending ONE WEEK AT THE WORLD'S FAIR. On Nov. 9 a select party, under personal escort, will leave San Francisco for the

Grand Tour of the World.

A few members can still be received.
Programmes and full information free from
THOS. COOK & SON,
261 and 1,225 Broadway, New-York.

DELAWARE, LACKAWANNA AND WESTERN R. R.

Stations in New-York foot of Barclay and Christopher Sts.

VESTIBULED TRAINS, PULLMAN COACHES, SPECIAL COACH EXCURSIONS TO WORLD'S FAIR. TICKETS GOOD 10 DAYS, $17.00. SEPT. 27, OCT. 3, 7, 12, 16, AND 24.

EXCURSION TICKETS $28.00. GOOD UNTIL NOV. 15.

Direct route to NEWARK, BLOOMFIELD, MONTCLAIR, THE ORANGES, Summit, Bernardsville, Basking Ridge, Madison, Morristown, Passaic, Paterson, Boonton, Dover, Stanhope, BUDD'S LAKE, LAKE HOPATCONG, Hackettstown, SCHOOLEY'S MOUNTAIN, Washington, PHILLIPSBURG, EASTON, WATER GAP, STROUDSBURG, Pocono Mountains, SCRANTON, PITTSTON, WILKESBARRE, NANTICOKE, DANVILLE, NORTHUMBERLAND, Montrose, BINGHAMTON, OXFORD, NORWICH, Waterville, UTICA, RICHFIELD SPRINGS, Cortland, SYRACUSE, OSWEGO, ITHACA, OWEGO, ELMIRA, CORNING, BATH, DANSVILLE, BUFFALO, and all points WEST, NORTHWEST, and SOUTHWEST.
9:00 A. M.—BUFFALO, RICHFIELD SPRINGS, and OSWEGO EXPRESS. Pullman parlor cars. Connects at Buffalo with train for CHICAGO, arriving at 9:45 next morning.
7:20 A. M.—BINGHAMTON MAIL. Stops at principal stations.
1:00 P. M.—SCRANTON, BINGHAMTON, and ELMIRA EXPRESS. Pullman parlor cars.
4:10 P. M.—SCRANTON, WILKESBARRE, and PLYMOUTH EXPRESS. Pullman buffet parlor cars.
7:30 P. M. (daily)—BUFFALO LIMITED EXPRESS. Pullman sleepers. Arrives at 7:15 A. M.
9:00 P. M.—BUFFALO, RICHFIELD SPRINGS, and OSWEGO EXPRESS. Pullman sleepers.
TICKETS and PULLMAN ACCOMMODATIONS at 73 Murray St. and 429 Broadway. Tickets at Ferry stations, 785 and 942 Broadway, 53 West 125th St., 256 Columbus Av., New-York; 333 Washington St., 726 Fulton St., and 74 Broadway, Brooklyn. Time tables, giving full information, at all stations.
WESTCOTT EXPRESS COMPANY will call for and check baggage from hotel or residence to destination.

New-York and Boston All Rail.

N. Y., N. H. & H. R. R. and connections.
From Grand Central Station.

Leave.	By way of	Due.
9:02 A. M.,	Springfield and Worcester,	[illegible]
10:00 A. M.,	*New-London & Providence,	[illegible]
10:03 A. M.,	Springfield and Worcester,	[illegible]
11:00 A. M.,	New-London & Providence,	[illegible]
12:00 M.,	Springfield and Worcester,	[illegible]
12:03 P. M.,	New-London & Providence,	[illegible]
1:00 P. M.,	Hartford and N. Y. & N. E.,	[illegible]
2:00 P. M.,	New-London and Providence,	[illegible]
3:00 P. M.,	*Willimantic & N. Y. & N. E.,	[illegible]
4:00 P. M.,	*Springfield and Worcester,	[illegible]
5:00 P. M.,	Springfield and Worcester,	[illegible]
11:00 P. M.,	†Springfield and Worcester,	[illegible]
12:00 P. M.,	†New-London & Providence,	[illegible]

*Runs daily, including Sunday.
*Five-hour limited, all parlor cars. Fare, $7, including parlor car seat.
†Arrival on Sunday twenty minutes later.
‡All parlor cars.
Return service same hours and by same route.
Through parlor and sleeping cars.
C. T. HEMPSTEAD, Gen'l Pass. Agent.

Travelers' Guide—Railroads.

PENNSYLVANIA RAILROAD.

STATIONS foot of Desbrosses and Cortlandt Streets.

In Effect Sept. 11, 1893.

9:00 A. M. COLUMBIAN EXPRESS.—Pullman Sleeping and Dining Cars to Chicago, Cincinnati, and Indianapolis. Arrives Cincinnati 6:35 A. M., Indianapolis 7:55 A. M., Chicago 10:00 A. M. next day.
9:00 A. M. FAST LINE.—For Pittsburg and Chicago. Parlor and Sleeping Cars.
12:00 NOON. PENNSYLVANIA LIMITED.—Pullman Drawing and State Room, Sleeping, Dining, Smoking, and Observation Cars. Arrives Chicago 12:00 noon.
2:00 P. M. ST. LOUIS, CINCINNATI, AND CHICAGO EXPRESS.—Pullman Sleeping and Dining Cars to St. Louis, Louisville, and Chicago. Arrives Cincinnati 10:50 A. M., St. Louis 7:20 P. M., Chicago 5:30 P. M.
6:30 P. M. WESTERN EXPRESS.—Pullman Sleeping Cars to Pittsburg, Chicago, and Cleveland. Dining Car to Chicago. Arrives Cleveland 11:40 A. M., Chicago 9:30 P. M. next day.
7:50 P. M. SOUTHWESTERN EXPRESS week days, 7:45 P. M. Sundays—Pullman Sleeping and Dining Cars to Cincinnati and St. Louis. Arrives Cincinnati 6:00 P. M., St. Louis 7:00 A. M. second morning.
8:00 P. M. PACIFIC EXPRESS.—Pullman Buffet Sleeping Car New-York to Chicago. Arrives Chicago 7:30 A. M., (second morning.) Toledo 11:20 P. M., Columbus 7:15 P. M., Cleveland 6:10 P. M., (week days.)
2:00 P. M. SHENANDOAH VALLEY ROUTE daily, with Sleeper to New-Orleans.

BALTIMORE, WASHINGTON, AND THE SOUTH.

10:00 A. M.—"Washington Limited" week days. Pullman Parlor Cars and Dining Car.
3:20 P. M.—"Congressional Limited" daily. Pullman Parlor Cars and Dining Car, arriving Washington 8:25 P. M.
ADDITIONAL EXPRESS TRAINS: 8, 8:30, 9:30, 11 A. M., 2:10, 4:30, 5, 9 P. M., 12:15 night. Sunday, 8:30, 9:30 A. M., 4:30, 5, 9 P. M., 12:15 night.
9:30 A. M.—Atlantic Coast Line Express, daily. Sleepers to Charleston, Columbia, Jacksonville, and Port Tampa; 9 P. M. daily, Sleeper to Jacksonville.
4:30 P. M.—Richmond and Danville Express, daily. Sleepers to Augusta and New-Orleans.
5:00 P. M.—Daily for Chesapeake & Ohio Railway. Through Sleeping and Dining Cars.
FOR OLD POINT COMFORT and NORFOLK via Cape Charles Route, 8 A. M. week days, and with Through Sleeper, 8 P. M. daily.
FOR ATLANTIC CITY, 1 P. M. week days, with Through Buffet Parlor Car.
FOR CAPE MAY, 1 P. M. week days.
For Long Branch, Asbury Park, Ocean Grove, and Point Pleasant, 9:10 A. M., 12:10, (1:20 Saturday only,) 2:30, 3:40, 4:20, 5:10, and 11:45 P. M. week days. Sundays, 9:45 A. M., 5:15 P. M. (Do not stop at Asbury Park and Ocean Grove on Sundays.)

FOR PHILADELPHIA.

Express: 6:20, 7:20, 8, 8:30, 9, 9:30, 10, 11 A. M., (12 noon, Penn'a Limited,) 12:20, 1, 2:10, 3, 4, 4:30, 5, 6, 6:30, 7, 7:50, 8, 9 P. M., 12:15 night. Sundays, Express, 6:15, 8:30, 9, 9:30, 10 A. M., (12 noon Limited,) 2, 4, 4:30, 5, 6:30, 7:45, 8, 9 P. M., 12:15 night.
Ticket offices: Nos. 433, 944, 1,196, 1,323, 113, and 261 Broadway, 1 Astor House, 134 East 125th Street, 264 West 125th Street, 251 Columbus Avenue, 737 Sixth Avenue, and foot of Desbrosses and Cortlandt Streets; 4 Court Street, 860 Fulton Street, 98 Broadway, and Brooklyn Annex Station, foot of Fulton Street, Brooklyn; 12 Hudson Street, Hoboken; Station, Jersey City.
The New-York Transfer Company will call for and check baggage from hotels and residences through to destination.
S. M. PREVOST, General Manager. J. R. WOOD, General Pass'r Agent.

CENTRAL RAILROAD OF NEW JERSEY.

(Anthracite Coal used exclusively, insuring cleanliness and comfort.)

Four tracks. Protected by Automatic Block Signal System. Trains leave Station foot of Liberty St.

Time Table in Effect Sept. 26, 1893.

ROYAL BLUE LINE
TO
PHILADELPHIA, BALTIMORE, AND WASHINGTON.

For Philadelphia, week days, 4:00, 8:00, 9:00, 10:00, 11:30 (Dining Car) A. M., 1:30, 2:15, 3:30, (Dining Car,) 4:00, (Buffet Parlor Car,) 5:00, 6:00, 7:30, 8:45 P. M., 12:15 night. Sunday, 9:00, 10:30, 11:30 (Dining Car) A. M., 3:30, (Dining Car,) 5:00, 6:00 P. M., 12:15 night.
For Baltimore and Washington, week days and Sundays, 9:00, 11:30 (Dining Car) A. M., 1:30, 3:30, (Dining Car,) 5:00, 6:00 P. M., 12:15 night.
For Easton, Bethlehem, Allentown, Mauch Chunk, &c., 4:00, 7:15, 8:45 A. M., 1:00, 4:30, 5:45, 7:30 to Allentown, P. M. Sundays, 4:30, 7:15 A. M., 1:00, 5:30 P. M.
For Wilkesbarre, Pittston, and Scranton, 8:45 A. M., 4:30 P. M. Sundays, 4:30 A. M.
For Reading at 4:00, 8:00, 8:45, 10:00, 11:30 A. M., 1:00, 1:30, 2:15, 4:00, 5:00, 5:45, 7:30 P. M., 12:15 night, except Saturday night. Sundays, 1:00, 1:30, 3:30, 5:00, 5:30, 6:00 P. M., 12:15 night.
For Harrisburg at 4:00, 8:00, 8:45 A. M., 1:00, 1:30, 4:00, 5:00, 5:45 P. M., 12:15 night, excepting Saturday night. Sundays, 1:00, 1:30, 5:00, 5:30 P. M., 12:15 night.
For Pottsville at 4:00, 8:00, 8:45, 11:30 A. M., 1:00, 1:30, 4:00, 7:30 P. M., 12:15 night, except Saturday night. Sundays, 1:00, 1:30, 3:30, 6:00 P. M., 12:15 night.
For Sunbury, Lewisburg, and Williamsport at 4:00, 8:00, 8:45 A. M., 1:00, 1:30, 7:30 P. M., 12:15 night, except Saturday night. Sundays, 7:15 A. M., 6:00 P. M., 12:15 night.

ALL-RAIL ROUTE.

For Red Bank, Long Branch, and points south of Point Pleasant, 4:30, 5:50, to Red Bank, 8:15, 11:30 A. M., 1:30, 3:30, 4:00, 4:30, 5:30, 6:15 P. M. Sundays, except Ocean Grove and Asbury Park, 9:00 A. M., 4:00 P. M.
For LAKEWOOD, Toms River, Barnegat Park, and Barnegat, 4:30, 8:15 A. M., 1:30, 4:30 P. M.
For Atlantic City, Vineland, and Bridgeton, 4:30 A. M., 1:30 P. M.
For Monmouth Beach, Seabright, and Highland Beach, 4:30, 8:15 A. M., 1:30, 4:30, 6:15 P. M.

SANDY HOOK ROUTE.

FOR LONG BRANCH, OCEAN GROVE, &c., From Pier 8 N. R., foot Rector St.
For Atlantic Highlands, Highland Beach, Seabright, Monmouth Beach, and Long Branch at 10:15 A. M., 3:45 P. M. Sundays, 9:30 A. M.
For Elberon, Ocean Grove, Asbury Park, and Point Pleasant, 3:45 P. M. Sundays, (except Ocean Grove and Asbury Park,) 9:30 A. M.
For Lakewood, Toms River, and Barnegat, 3:45 P. M.

Baltimore & Ohio R. R.

Fast Express Trains to BALTIMORE, WASHINGTON, CHICAGO, CINCINNATI, ST. LOUIS, and all points West.
PULLMAN CAR SERVICE ON ALL TRAINS.
Leave New-York foot of Liberty St.
FOR CHICAGO, 11:30 A. M., 1:30, 6:00 P. M., 12:15 night.
For PITTSBURG, 1:30 P. M., 12:15 night.
For CINCINNATI, ST. LOUIS, 9 A. M., 6 P. M.
For WASHINGTON, BALTIMORE, 9:00 A. M., (11:30 A. M., Dining Car,) 1:30, 3:30 P. M., (Dining Car,) 5:00, 6:00 P. M., 12:15 night. All trains run daily.
For Norfolk, Bay Line, 1:30 P. M., except Sunday.
Ticket offices: 172, 261, 415, 849, and 1,140 Broadway, 31 East 14th St., 400 Grand St., New-York; 344 Fulton St., Brooklyn. STATION FOOT OF LIBERTY ST., C. R. R. of N. J.
New-York Transfer Co. will call for and check baggage from hotel or residence to destination.

Travelers' Guide—Steamboats.

PROVIDENCE LINE,

FOR BOSTON, WORCESTER, PROVIDENCE, WHITE MTS., AND ALL POINTS EAST. Steamers CONNECTICUT and RHODE ISLAND leave Pier 29 (old No.) North River, foot of Warren St., at 5:30 P. M. daily, except Sunday, connecting trains due Boston 7:15 A. M., Worcester, except Sunday, 8:00 A. M.

STONINGTON LINE,

inside route for BOSTON, PROVIDENCE, and the East. New steel steamers MAINE and NEW-HAMPSHIRE leave new Pier 36 N. R., one block above Canal St., at 5:30 P. M. daily, except Sunday.

NORWICH LINE.

FOR BOSTON, WORCESTER, NEW-LONDON, NORWICH, AND ALL POINTS EAST. Leave Pier 40 (old number) North River (next pier above Desbrosses St. Ferry) daily, except Sundays, at 5 P. M., connecting with new express train leaving New-London at 4:35 A. M., reaching Boston 9 A. M., Worcester 7:56 A. M.

NEW-HAVEN.—Fare, $1. Magnificent new twin-screw steel steamer RICHARD PECK, the fleetest, fastest steamer on Long Island Sound, and palatial steamer C. H. NORTHAM leave Pier 25 E. R. daily (Sundays excepted) at 3 P. M. and 11:30 P. M., connecting with trains for Meriden, Hartford, Springfield, and the North. These steamers are equipped with electric lights and call bells and furnished luxuriously throughout. Through tickets and baggage checked at 944 Broadway, New-York, and 4 Court St., Brooklyn.

HARTFORD LINE.—Steamer HARTFORD leaves Pier 24 East River Mondays, Wednesdays, and Fridays at 5 P. M. No steamer leaving on opposite days until further notice.

HUDSON RIVER BY DAYLIGHT.
Day Line Steamers,
NEW-YORK or ALBANY.
Daily except Sundays.
Leave Brooklyn, Fulton St., (by Annex,) 8:00 A. M.
" New-York, Desbrosses St., Pier, 8:40 "
" " West 22d St. " 9:00 "
for Albany, landing at West Point, Newburgh, Poughkeepsie, Rhinebeck, Catskill, and Hudson.
Returning leave Albany 8:30 A. M.
MORNING AND AFTERNOON CONCERTS.

ALBANY BOATS.

PEOPLE'S LINE.
Steamers DREW and DEAN RICHMOND leave Old Pier 41 N. R., foot Canal St., at 6 P. M. daily, (Sundays excepted.) Direct connection with trains to points North, East, and West.

HUDSON RIVER STEAMER MARY POWELL.
(DAILY, EXCEPT SUNDAYS.)
Leaves Desbrosses St. 3:15 P. M.; Saturdays, 1:45.
Do. West 22d St. 3:30 P. M.; Saturdays, 2.
For CRANSTONS, CORNWALL, NEWBURGH, NEW-HAMBURGH, MILTON, POUGHKEEPSIE, RONDOUT, and KINGSTON.

A.—TROY BOATS.—Steamer City of Troy or Saratoga leaves Pier 46, West 10th St., daily, except Saturday, 6 P. M. Sunday steamer touches at Albany.

CATSKILL, HUDSON, AND COXSACKIE boats leave every week day from Pier 43, foot of West 11th St., N. R., at 6 P. M., connecting at Hudson with Boston and Albany R. R. for all points East.